The Chicago Daily Tribune.

VOLUME LX.—NO. 219. WEDNESDAY, AUGUST 7, 1901—TWELVE PAGES. PRICE TWO CENTS.

BRIDE-TO-BE HAVING DIFFICULTY WITH CHURCH

MISS LILY OELRICHS

It is likely the wedding of Miss Lily Oelrichs, daughter of Mrs. Charles M. Oelrichs of New York, to Peter Martin of San Francisco, which was to take place on Aug. 14 at Newport, will be postponed until after the return to town, and that then it will be celebrated in New York by Archbishop Corrigan, who, of course, would be unable to officiate at Newport. This change in the plans is said to be due to the difficulty Mrs. Oelrichs and her daughter have encountered at the hands of the ecclesiastical authorities at Newport with regard to the choice of the church, an endeavor having been made to compel them to have the ceremony performed in St. Joseph's. A dinner was given last night at Newport by Mrs. Oelrichs in honor of her daughter and her affianced husband. It took place at the Clambake club's quarters at Easton's Point, and was attended by about sixty people. The decorations were elaborate, the predominating oak leaves and boughs being studded with tiny electric lights and flowers.

NEWS—Summarized and Indexed.

THE WEATHER— WEDNESDAY, AUG. 7, 1901.

Wednesday partly cloudy and slightly warmer, with possibly light showers; southerly winds; Thursday fair and cooler; northerly winds.

Sun rises at 4:59; sets at 7:12. Moon rises at 11.23 p. m.

DOMESTIC:—

Robbers tunneled into the strong-room of the Selby Smelting and Lead company at Vallejo, Cal., and secured gold bullion valued at $280,000, which they carried away by boat.

Citizens at Lawton, Ok. T., organized a vigilance committee to suppress crime in the new town. Two murders and many robberies reported. Gamblers warned to leave.

Attorney for Amalgamated Copper company furnished evidence at Butte to support the charge that Judge Harney corruptly decided the Minnie Healy case.

The Rev. F. W. Taylor of Springfield, Ill., consecrated as Bishop Coadjutor of the Quincy diocese of the Episcopal Church.

Eighteen more Cuban and Spanish strike agitators seized at Tampa and exiled from the city by the citizens' committee.

Ruins of Philadelphia buildings wrecked by explosion still being searched for victims. Total dead uncertain.

LABOR:—

Formal order calling out all union men in the employ of the steel trust issued by President Shaffer of the Amalgamated association. Workmen ordered to quit Saturday night.

An attempt will be made today to resume work in the Allis-Chalmers plant with non-union molders and machinists. Police protection asked.

Meeting to be held today at Niles, O., to determine whether 3,000 furnace workers in Mahoning Valley shall strike.

Merrill-Stevens plant at Niles, Mich., closed because unable to get raw iron needed for its product.

Management failed to secure enough men to reopen the Crescent tinplate mill at Cleveland.

LOCAL:—

Law governing the sale of ice for domestic purposes ignored by the dealers. State Food commission to investigate charges that impure ice shipped to Chicago is the cause of many cases of sickness.

Board of Review added $3,000,000 to the assessed valuation of forty-four wealthy taxpayers. Advances ranged from a few thousands to half a million.

Constable H. B. Goodrich shot and killed during a quarrel with his wife, whom he had deserted and who had been searching for him for two months.

W. C. Price, treasurer of the United States under Buchanan and who resigned when Lincoln was elected, died at the home of his daughter.

Superintendent Hoover of the American Home-Finding association to pose as an injured man and demand an investigation.

Three-year-old child which wandered away from a camping party at Gage's Lake found by a dog after an all night search.

Unknown admirer of Lucy and Mary Streff who wooed them by letter for nine years arrested for annoying them.

Nettie and Stanley McCormick gave McCormick Seminary $45,000.

WASHINGTON:—

Republican politicians, in studying the field of candidates for the Presidency in 1904, consider Hanna in the lead at present, although Roosevelt and Fairbanks have many warm supporters in Congress.

Admiral Howison selected as the third member of the Schley court of inquiry. He is acceptable to Admiral Schley and has signified his acceptance of the appointment.

For the first time since American occupation of the Philippines the United States in May led in amount of importations there.

Postal employes in Porto Rico threatened with violence by different factions unless they take an active part in politics.

Special committee of the Industrial Commission began work on its report to Congress.

POLITICAL:—

In Iowa Gubernatorial contest delegates from Ninth District broke away from Herriott and went over to Cummins, increasing his strength by 56 votes on first ballot. Cummins men now claim 847 votes, more than enough to nominate.

Senator McLaurin notified South Carolina Democratic State committee it had no power to read him out of the party, and defied the Tillman faction.

Republican State convention held at Baltimore, Md. Platform scored Gorman.

PAGES.

1 Order Out for All to Strike.
Say Woman Ruled Montana Judge.
Robbers Secure $280,000 in Gold.
Ardent Lover Signs Peace Bonds.
City's Ice Supply Questioned.

2 Wants Fund to Aid Boers.
All Mourn Empress Frederick.
England Eager for Coronation.
New Charter for Manila.
Colombian Rebels Stop Train.

3 General New York News.
Animals at Lincoln Park Evicted.
Dog Finds a Lost Child.
Reviewers Add $3,000,000 to Values.
Hoover to Ask Inquiry.
Hospital Staff Likes New Rule.

4 Four Favorites Win at Harlem.
Poolrooms Bar St. Louis Track.
Waddell's Pitching Beats Reds.
Women Begin Golf Tourney.
Rival Yachts Take Spins.

5 Cummins Looks a Winner in Iowa.
Move to Check Crime in Lawton.
Effort to Break Machinists' Strike.

6 Editorial Comment.

7 Politicians Study 1904 Race.
Howison on Schley Court.
Fontenoy Letter.
Society.

8 In the Commercial Field.
State of Growing Crops.

9 Financial Matters.
Insurance News.
Record of Courts.

12 News of the Railroads.

NEW YORK:—

Country lumbermen and others swindled on a large scale by a commission concern assuming the name of a reputable company of Jersey City.

J. Pierpont Morgan's yacht, torn from its moorings by a high tide, collided with the yachts Sag Haya and Norman, badly damaging them.

W. A. George, a green goods swindler, arrested at Hazleton, Pa., is believed to be man who tried to defraud Rufus Minot.

W. K. Vanderbilt Jr. bought estate of Mrs. Hugh T. Dickey, which adjoins New York property he recently acquired.

Angry yacht engineer disabled a pleasure launch before sending it to sea with a fishing party.

Nikola Tesla to erect an electric station near Port Jefferson for wireless telegraphy.

Mrs. Allien and her brother took up their residence at Rancocas farm.

Paterson Anarchists to dramatize the assassination of King Humbert.

FOREIGN:—

Colombian insurgents captured Panama train carrying official of the government. United States, bound by treaty to keep the line open, may take action.

English experts in test of locomotives at Kingston, Jamaica, decided those made in America were better than the British product.

British anxiously awaiting the coronation ceremonies, which will end the term of mourning and restraint.

House of Commons asked to vote $32,000,000 to aid Transvaal and Orange River Colonies.

Death of Dowager Empress Frederick caused general grief throughout Germany.

Relation between France and Turkey strained as result of trouble over quays.

St. Paul's Church at London seriously damaged by the settling of the towers.

SPORTING:—

Woman's tournament begun at the Glen View golf links, Mrs. Alexander and Miss Carpenter tying for the best qualifying score.

National league: Chicago 6, Cincinnati 2; Boston 5, Philadelphia 3; Pittsburg 8, St. Louis, 1.

American league: Detroit 8, Milwaukee, 4.

OCEAN STEAMSHIP MOVEMENTS.

Port.	Arrived.	Sailed.
ANTWERP		Pennland
BOULOGNE		Rotterdam
BREMEN		Kaiser W. der G.
LIVERPOOL		Saxonia.
MOVILLE		Ethiopia
NEW YORK	Koenigin Louise.	Tauric.
PLYMOUTH	Graf Waldersee.	
ROTTERDAM	Rotterdam	

ORDER OUT FOR ALL TO STRIKE.

Union Men in Plants of Steel Combine to Walk Out at End of Saturday's Work.

BEGIN GREAT STRUGGLE.

Amalgamated Leaders Determined to Close Every Mill Until a Decisive Victory Is Won.

BIG SURPRISE IS PROMISED.

President Shaffer Says Labor Is Eager for the Struggle with Capital, Even if the Idle Must Face Privation.

NO TALK OF COMPROMISE HEARD.

Pittsburg, Pa., Aug. 6.—[Special.]—The battle to the death between organized labor and the billion-dollar steel combine will begin in earnest when the last turn is made in the mills on Saturday next.

The formal order calling out all union men in the employ of the big corporation was issued this evening by President Shaffer, and from now on the contest will be waged with all the resources each side can command.

Members of the Amalgamated Association of Iron, Steel, and Tin Workers and officers of the United States Steel corporation are agreed on one point—that the fight must continue until one side admits absolute defeat.

Neither Will Talk Compromise.

Whether the union is to be wiped out as a factor in the dealings of the men with their employers or is to be recognized as empowered to rule on all points at issue still is a matter of doubt. At present neither side admits the possibility of compromise and each is eager for a chance to display its strength.

That suffering, enormous financial loss, and serious injury to the business interests of the country will result is acknowledged by all. Rioting, bloodshed, and death are likely to mark the struggle, too, although the union leaders will do all in their power to prevent any resort to violence.

Grave Fears of Violence.

It is feared, however, that even with this utmost endeavor the Amalgamated officials will be unable to restrain some of the hot-headed members of the organization, and trouble may come.

While the order issued today affects directly only 100,000 men, in addition to the 55,000 now out, hundreds of thousands more will be made idle not only in the steel mills but in plants depending upon their product for material. Already one factory at Niles, Mich., has been forced to close because it had no steel to work on.

Order Sent to All Lodges.

The strike call was issued from the Amalgamated association headquarters and mailed to all Amalgamated lodge officials, who are expected to call their men into the strike.

The text of the call follows:

"Brethren: The officials of the United States steel trust have refused to recognize as union men those who are now striving for the right to organize. The Executive board has authorized me to issue a call upon all Amalgamated and other union men in name and heart to join in the movement to fight for labor's rights.

"We must fight or give up forever our personal liberties.

No Contracts with New Combine.

"You will be told that you have signed contracts, but you never agreed to surrender those contracts to the United States Steel corporation. Its officers think you were sold to them, just as the mills were, contracts and all.

"Remember, before you agreed to any contract you took an obligation to the Amalgamated association. It now calls you to help in this hour of need.

"Unless the trouble is settled on or before Saturday, Aug. 10, 1901, the mills will close when the last turn is made on that day.

"Brethren, this is the call to preserve our organization. We trust you and need you. Come and help us, and may right come to a just cause. Fraternally yours,

"T. J. SHAFFER."

Affects Three Big Companies.

President Shaffer added this statement:

"The call goes to the Vice Presidents of the districts in which there are mills owned and operated by the National Steel, National Tube, and Federal Steel companies, as well as to the officials of the lodges in the mills.

"No notice has been or is being sent to the managers of the mills. We think their notice has come from the other side, and that they have had warning of this ever since the inauguration of the strike. That ought to be sufficient."

May Tie Up Carnegie Works.

In addressing a meeting of Painters' mill men tonight Secretary Williams said that by Monday of next week the Amalgamated association expected to show its hand in an unexpected quarter. The officials of the organization decline even to intimate what this means. It is said that more than 90 per cent of the men employed in the Carnegie mills are union men at heart. The officers of the association are working now with utmost secrecy.

The other companies of the steel corporation not mentioned by the Amalgamated President and whose operations the association will seek to hamper are the American Steel and Wire company and the American Bridge company.

Federation's Intent Not Known.

The attitude of the federation remains uncertain and the President of the Amalgamated association is unwilling to discuss it, although support has been proffered by officials of the federation. Many affiliated bodies of the federation have annual or long term contracts with their employers, and beyond financial and moral support it is hard to tell how the federation may go.

The call to the men of the three companies in the mills of which the Amalgamated association is strongest is expected to be generally and promptly responded to on Saturday. The move will, it is expected, prac-

(Continued on fifth page.)

SAY WOMAN RULED JUDGE

MONTANA WITNESSES SWEAR HARNEY OBEYED CLERK.

Amalgamated Copper Company Produces Affidavits Declaring Jurist Decided Famous Minnie Healy Mine Case as Female Asked—Detective Testifies She Heard Plotter Say She Received $100,000—John MacGinnis and F. A. Heinze Dragged In.

Butte, Mont., Aug. 6.—[Special.]—The attorneys for the Amalgamated Copper company today made good their promise to furnish evidence in support of their charges made against Judge E. W. Harney of the District Court that his conduct in relation to the trial of the Minnie Healy mining case was such that the company could not have a fair trial, and that he decided the case in favor of F. A. Heinze as the result of corruption and the influence Mrs. Ada H. Brackett had acquired over him.

A great mass of affidavits was filed in court today in support of the company's motion for a new trial, and the testimony contained in them is to the effect that Mrs. Ada H. Brackett, a stenographer who came to Butte from Minneapolis, was employed by the Heinze interests soon after the election last fall to do work for the Heinze company in the Legislature last winter and in Butte.

She entered the office of Judge Harney soon after election, and later went to Helena and worked for Heinze in the interest of his mining manager, John MacGinnis, one of the candidates for United States Senator, and for certain bills in the interest of Heinze and against the Amalgamated company. After the meeting of the Legislature she returned to Butte.

Say Woman Boasted of Acts.

The testimony contained in the affidavits filed today declares the woman frequently boasted that she had Judge Harney under her influence, and tells of his admissions when drunk that he would do anything for her.

The most damaging evidence is contained in the affidavits of a female detective named Miss E. L. Walters, who was set to work following Mrs. Brackett while the latter was trying to influence the Judge. Miss Walters proved the more clever of the two women. She won the confidence of Mrs. Brackett, and the latter unbosomed herself to her. She told about MacGinnis' renting a house for her, where she could entertain her judicial and political friends.

Detective Tells of Interview.

When Harney finally gave his decision in the Minnie Healy case Miss Walters declares she was present in the interview between the Judge and Mrs. Brackett. When he told her what he had done she exclaimed that she was going to get $100,000 for it. Judge Harney declared that he was going to "throw it into the Amalgamated company from then on."

Says MacGinnis Feared Exposure.

Mrs. Brackett complained to Miss Walters that John MacGinnis frequently "called her down," because of the fact that she was seen too much in public with Harney and spent her money too openly. He feared suspicion would be aroused.

Another detective to whom Mrs. Brackett and Judge Harney are said to have fallen easy prey was J. W. Waters, who worked with Miss Walters. The male detective worked upon the feelings of Mrs. Brackett and also got into the confidence of Judge Harney. The four were almost constantly together in private and public.

Other witnesses and detectives who followed the Judge and the woman about, testified the Judge was usually drunk and threw money at his companion.

SAYS CHARLES F. W. NEELY CANNOT BE CONVICTED.

United States District Attorney La Follette Unable to Induce Witnesses to Go to Cuba to Testify.

Muncie, Ind., Aug. 6.—United States District Attorney Jesse La Follette, who is taking depositions to be used in the prosecution of Charles F. W. Neely, the alleged Cuban postal robber, this evening practically completed the work.

He makes the statement that it is his belief Neely cannot be convicted unless the Muncie and other United States witnesses go to Cuba to testify, and they all refuse to go. They have been offered their expenses and $4 per day for their time by the government, but decline.

W. D. Kutz, bookkeeper at the Union National Bank, testified that Neely sent to the bank $40,000 soon after he went to Cuba, and Ross J. Cowan testified that the Neely printing office, which he managed here for the accused, did $10,000 worth of work for the Cuban postal department.

PIANO PLAYING IN FLAT LEADS TO A LIBEL SUIT.

Neighbors of Marion Doane, 49 Rush Street, Object to Music and Circulate Petition—She Asks Damages.

Much piano playing has led Marion Doane into a legal controversy with Benjamin T. Tolson and Mrs. Tolson. Miss Doane occupies the first flat at 49 Rush street, and Mr. and Mrs. Tolson the second. Miss Doane plays a piano often, much to the disgust of her neighbors above.

The Tolsons desired to be rid of the music and Miss Doane, so they conceived the idea of circulating a petition against her.

Miss Doane's lawyer, M. J. Riese, says that the petition contained statements prejudicial to his client, and only got two signers, anyhow, Mr. and Mrs. Tolson. An action on these alleged libelous statements was therefore started yesterday by Miss Doane in the Superior Court, demanding $25,000.

HARD TIMES ARE COMING, SAYS PROF. EDWIN SPARKS.

Head of History Department at Chicago University Foresees Period of Great Financial Depression.

A period of financial depression is in store for the United States, according to the prophecy of Professor Edwin Erle Sparks of the department of history in the University of Chicago.

In a lecture to his class yesterday Professor Sparks pointed out the fact that an era of prosperity, such as this, was sure to be followed by a reaction.

"We are now at the height of prosperity," said Professor Sparks. "Trusts are the result of prosperity, as they are formed by capital seeking employment. Strikes are also the result of prosperous conditions. Strikes are never heard of in times of depression, because then there is nothing to be gained by striking."

ROBBERS SECURE $280,000 IN GOLD.

Tunnel Under Vault at Vallejo, Cal., Smelter and Carry Away 1,200 Pounds of Bullion.

ESCAPE ON BAY IN BOAT.

Dig for Weeks Under Building—Firm Believes Some Employe Gave Information to Thieves.

POLICE FAIL TO FIND CLEW.

Vallejo, Cal., Aug. 6.—[Special.]—Robbers last night looted the strong room at the Selby Smelting and Lead company's works here, transported over 1,200 pounds of gold to a boat in the bay, overlooked $110,000 of gold in sacks in the vault, lost two huge bricks in their hurry to escape, but secured $280,000 and got away, leaving no trace or clew. The robbery was not discovered until this morning.

The robbery was the result of weeks of patient work. The safecrackers dug a tunnel alongside the house in which the gold was stored in a steel-lined vault, burrowed under the vault, and attacked the steel plates from below. The work must have taken more than a month. Every day the mouth of the tunnel was covered with false work and the dirt replaced. The dirt taken from the tunnel was carried away and dumped into the bay.

Last night the boring on the plates had progressed so far that only a few moment's work was needed to open a large door into the vault. The drilling was so carefully done that the plates were held only by a thin tissue of steel. Part of the work was done more than a month ago, the rest within a few days.

Think Robbers Had Aid.

Officials of the company are convinced some one connected with the works was in the plot, for the robbers understood all about the plant and timed their robbery for the night on which the greatest amount of gold was in the vault.

Last night one of the watchmen employed about the premises heard noises inside the vault, and informed his fellows that ghosts were inside the vault. They laughed at him and made no investigation, and the robbers were left unmolested at their work.

The Selby Smelting and Lead company is the largest concern of its kind on the Pacific coast, and is located on the bay here thirty miles from San Francisco. Ores are sent from all over the western country to be smelted and refined and the gold is then turned over to the mint. A steamer makes special trips between the smelter and San Francisco, carrying the ores one way and bringing back the refined gold. This morning, when the workmen entered the vault to prepare the gold for loading on the steamer, the robbery was discovered. The thieves had taken the precaution of fastening the door of the vault from the inside so that it would be difficult to open from the outside in case they were interrupted in their work, and had sprinkled the tunnel with red pepper for the benefit of possible pursuers.

Police Have No Clews.

The police have not the slightest clew. They do not know whether the crime was committed by one man or a dozen. Telegrams have been sent to every Sheriff in the State ordering him to search for the missing gold, to overhaul every boat and steamer within his jurisdiction, to search every railroad train and stage coach passing through his county, and to examine every one taking passage at the different railroad stations throughout the State.

Wait for Heavy Run of Gold.

Only one day's accumulation of refined gold was kept at the works. Yesterday's run was unusually heavy and the gold was to have been shipped back to San Francisco today. The managers believe the thieves had knowledge of the extra large amount of gold in the vault.

There were four fine gold bricks. Each was ten inches long, five inches wide, and four inches in height. They were all stamped with number, weight, and fineness, and ran thus: "No. 1,236, containing 1,190.37 ounces; No. 1,237, containing 1,127.43 ounces; No. 1,238, containing 1,123.22 ounces; and No. 1,239, containing 1,073.79 ounces."

All the bricks were 998 fine and worth $20.60 per ounce.

In addition to this there were stolen from the bullion vault crude gold in all shapes and sizes and some of it in bars of different lengths.

Official Talks of Robbery.

An official of the Selby works made the following statement:

"We are satisfied that the plotters were aided by some one thoroughly familiar with the system employed at the works and one fully informed as to the construction of the vault."

MYSTERY IN THE KILLING OF HOMELESS MATHEW RICE.

Familiar West Side Character Found Dead in Fulton Street Internally Injured, Several Ribs Being Broken.

Police at the Desplaines Street Station are trying to learn how Mathew Rice, a homeless man, received injuries which caused his death. Rice was a familiar character in the vicinity of Halsted and Madison streets. He was 50 years old.

Late Monday evening he was seen walking west in Fulton street. A short time later Policeman Buckley stumbled against the lifeless form of Rice at Morgan street.

At first no marks of violence were found, but ysterday a post mortem examination was held and it developed that death had been caused by internal injuries. All the ribs on the left side were fractured.

WOMEN RIOTING IN TIPPERARY.

Harvesters Rise Against the Use of Machinery and Parade Streets of the City.

[BY CABLE TO THE CHICAGO TRIBUNE.]

LONDON, Aug. 6.—A dispatch from Tipperary, capital of the county of the same name in Ireland, says the harvest women are parading through the town, headed by a bellman, in a riot against the use of harvesting machinery and demanding fixed wages. Requisitions have been sent out for extra police.

NINE YEARS' LOVE FAILS.

PERSISTENT BUT ANONYMOUS WOOER SIGNS PEACE BONDS.

Long Period of Devotion to Two Milliners Causes a Humble Admirer to Be Taken Before Justice Mahoney—Amorous Letters, Valentines, and Bouquets Decorate Their Doorstep Nearly Every Evening—Prisoner Unable to Tell Which Sister He Prefers.

Nine years of silent devotion, never a week in all that period lapsing without the bestowal of a valentine, flowers, or a love letter, led Frank Brand of 136 Sigel street to the police court yesterday. And yet, despite so many years of attention, the persistent lover was unable to decide in court which of the sisters, Lucy or Mary Streff, of 1509 Wellington street, he desired to woo. His fate showed the falsity of the saying that "all the world loves a lover," as Justice Mahoney placed him under peace bonds.

For seven years, the sisters explained, missives overflowing with endearing expressions and addressed to "Miss Streff" had been received at their residence. In addition to these bouquets and embossed valentines, on which rotund Cupids and arrow-pierced and bleeding hearts had been laboriously drawn, were found on the stairway, in the hall, or hanging to the door knobs of their home.

Name of Admirer Unknown.

During all this time the young women, who conduct a millinery establishment at 1425 North Clark street, were unable to discover the identity of the mysterious admirer, although they were told by neighbors of a tall and romantic appearing individual who leaned against the gate post, in front of their home after dusk and gazed up toward the window of their apartments. Tales of love ditties caroled as befitted the sentimental lover of fiction were also related, but the strains never were wafted to their ears, and Brand yesterday earnestly denied aspirations as a troubadour.

Continued walking past the window of their shop and the occupancy of a church pew from which he stared at the eldest of the sisters finally revealed the personality of the man, but as he never accosted them or obtruded himself little attention was paid to him.

Two months ago Brand added his address to one of his letters and gifts, and later attempted to speak to Lucy Streff as she was entering her home. Miss Streff asserts that he was admonished to cease his annoying attentions, but instead Brand tried to placate her by fresh gifts of flowers and valentines, which were strewn about the doorsteps each evening.

Unable to Pick Out Sweetheart.

A warrant for his arrest followed and yesterday the tale of his strange courtship was related to Justice Mahoney. To the question which sister had captivated his affections the prisoner was unable to reply and declared that until seen in the courtroom he had only known of one.

"A man who declares he has loved a girl for nine years and then is unable to identify her is a mighty queer sort of lover," declared Justice Mahoney. "That spoils the entire romance. I'll place you under peace bonds, and if you annoy either of them again we'll blight it completely."

The collection of love letters, valentines, withered floral pieces, and other tokens accumulated during the many years were tied in a large hamper and sadly removed by Brand, who asserted that the police court proceedings had chilled all the fires of his former love.

GIVE $45,000 MORE TO THE M'CORMICK SEMINARY.

Fellowship in Hebrew and New Books Provided the School by Nettie and Stanley McCormick.

Mrs. Nettie F. McCormick has donated $30,000 to be used in endowing a fellowship in McCormick Theological Seminary for the highest scholarship in Hebrew. Stanley McCormick has given $15,000 for the immediate purchase of books for the seminary library. Mr. McCormick has written Professor Zenos, who is traveling in Europe, to invest $2,000 in books for the library before sailing for home.

The endowment will yield a revenue of $800 annually and the fellowship is to be tenable for a period of two years. Under this arrangement each class will receive $1,200. The holder of the fellowship will study during the two years incumbency at some approved foreign school, with the added privilege of travel in Palestine and Egypt.

Professor Robinson hopes to secure a similar provision for a Greek and New Testament fellowship.

BINDS SEVERED VEIN WITH BICYCLE CEMENT AND TAPE.

Tramp Falls on Scythe, Cutting Jugular —Cyclist Glues Up Wound, Wraps Neck in Patching Material.

Rochester, N. Y., Aug. 6.—[Special.]—Jacob Haitz, a tramp, arrived in town and reported to Superintendent of the Poor Lodge this morning, asking for assistance to reach Batavia. His neck was covered by a bandage which he took off and showed a half-healed wound bound up with bicycle tire tape.

Haitz said he was cutting oats on a farm when he fell on the scythe and slightly cut his jugular vein. He was bleeding to death when a cyclist, touring to the Pan-American Exposition, found him and, using tire cement, he stopped the bleeding. After stanching the flow of blood he wound three rolls of the tire tape around the man's neck and head, drawing the skin together as tightly as if sewed.

Superintendent McGonegal, who was in charge of the office, examined the wound and wanted the man to go to the hospital, but he refused. The wound appears to be healing, although discolored where the cement was applied.

USE BLUING FOR HOLY WATER.

Paterson, N. J., Woman, Alarmed at Severity of Storm, Sprinkles the Family from Wrong Bottle.

Paterson, N. J., Aug. 6.—[Special.]—Mrs. Donohue, during a heavy storm late last night, sprinkled all the family with what she thought was holy water, but this morning discovered that she had got hold of the bluing bottle.

TEXAS FOR THE SHIRT WAIST.

State Legislature in Special Session Recommends Cool Apparel for the Male Sex.

Austin, Tex., Aug. 6.—The Texas Legislature convened in special session here today. The House indorsed the shirt waist fad by adopting a resolution recommending that its members go in shirt waists during the present session owing to the hot weather.

CITY POISONED BY IMPURE ICE.

Flagrant Violations of Law Forbidding Sale of Contaminated Quality for Home Use.

HALT TO BE ENFORCED.

Inspectors Called In from Over State to Begin Thorough Investigation in Chicago.

SOURCE OF TYPHOID FEVER.

Food Commission Thinks Prevalence of This Malady Due to Frozen Water, not to Lake.

MANY COMPLAINTS ARE MADE.

Flagrant breaking of the law forbidding the sale of impure ice for domestic purposes has been discovered in Chicago by the State Pure Food commission. Early yesterday morning Commissioner Alfred H. Jones telegraphed to all his inspectors throughout the State to report at once in Chicago and begin the most thorough investigation ever attempted by them. Not an ice plant will escape examination, and all found guilty of selling impure ice for domestic use will be prosecuted.

Roused by hundreds of complaints from citizens, Commissioners Jones and R. M. Patterson met at Springfield on Monday afternoon and decided to take action. It is claimed by the commission that nearly every ice firm in Chicago sells ice fit only for cooling and packing purposes, and that the frequency of typhoid fever is due to this breaking of the law.

Astounded at Disregard of Law.

"We are astounded at the open disregard of the law by Chicago ice dealers," said Commissioner Patterson yesterday, a few moments after he stepped from the train that brought him from the conference at Springfield. "Hundreds of thousands of tons of ice, cut from pools which are stagnant, are daily being sold to housewives. Hardly an ice chest but is a menace to public health and hardly a glass of water cooled by chopped ice but is dangerous to the one that drinks it.

"Ice dealers sell this impure stuff with impunity. You can buy it from almost any wagon with absolutely no guarantee that what you get is fit to use. Hardly a company but is guilty and not one will escape if we can help it."

Frozen Animal in Ice.

The second complaint to the local office was against a large ice company. A citizen of Buena Park wrote that he sent his son out to buy 100 pounds of ice from a passing wagon, and it was placed in the refrigerator. The next morning when the doors were opened the servant was greeted with a smell of decomposition so strong that she closed the box and informed the mistress of the house. Investigation revealed the fact that the smell came from an animal that had been frozen in the ice.

"The trouble is that when the companies run out of good ice they take the poor and sell it," said Inspector J. C. Ware of Champaign. "When the ice from the cars is sold they take that from the ice houses. This should be used only for packing purposes. It is cut from the clay holes and pools of surface water. There is hardly a company in Chicago that is not guilty, and I marvel that the city is as healthy as it seems to be."

The work of inspecting will be under the direct supervision of Commissioner A. H. Jones, and will be carried on by Robert Burke of Aurora, Carl E. Tragardts of Rockford, J. C. Eagleton of Robinson, Frank L. Hubbard of Chicago, Frank Hoey of Chicago, and J. C. Ware of Champaign. They will take specimens of ice sold for domestic use, melt them, and if the water resulting is found to be below the standard drinking water suits will be filed against the companies. The men will be set at work on the North Side as soon as they arrive in town.

Dealers Deny the Charge.

Ice dealers professed to be ignorant of the action of the commission. Large concerns like the Knickerbocker, Consumers', Lincoln, and People's companies claim that at all times they have kept the ice for domestic and the ice for cooling and packing purposes separate. Yet but one concern used a method approaching that the commission says is required by law. The Knickerbocker has a tag on the impure ice, which reads: "For packing and cooling purposes. Not for domestic use." All profess to be willing to stand an investigation.

"The Knickerbocker Ice company has always stood for pure ice," said President John S. Field. "When we consolidated we found that of our many companies some were using pure ice for both purposes and some using impure ice. This state of affairs we speedily remedied. We have abandoned ten lakes, three in Wisconsin and seven in Illinois, because they were too shallow and the ice too impure. The city daily inspects our wagons and we find but few complaints.

"This breaking of the law is done in the central part of the State, but not in Chicago. Chicago has the best ice and the best laws governing its sale of any city in the world."

WONDERFUL POWER OF SONG.

Chief O'Neill Says the Musical Policeman at Least Might Keep Himself Awake.

Chief O'Neill was disposed yesterday to agree in part with the suggestion of the Crotian society that the musical talents of the policemen be cultivated.

"I don't know," said he, "whether it would have the effect suggested of removing the rough edges of the patrolmen and giving them a more refined manner, but if they were to cultivate the practice of whistling and singing on beat it might result in keeping them awake.

"Unless some of the residents object I see no harm in the idea."

ASKS FUNDS FOR BOER COLONIES.

Secretary Chamberlain Wants $32,000,000 to Aid Transvaal and Orange State.

MUST SUPPORT ENEMIES.

Says Tracts of Land Can Be Bought and Agricultural Groups Formed.

SLAVERY TO BE STOPPED.

LONDON, Aug. 7, 8 a. m.—The House of Commons last night discussed a vote of £6,500,000 ($32,500,000) as a grant in aid of the Transvaal and Orange River colonies.

Sir William Vernon-Harcourt and others severely criticised the government's measures.

Mr. Chamberlain, replying, said he quite agreed that the government's first duty was to the loyalist refugees, and he declared that money would not be spared for that purpose.

"It is also a matter of imperial policy," continued the Colonial Secretary, "to give the necessary support to those of our enemies who come into our hands. One million of the vote is for extra rolling stock. A large sum will be devoted to reinstating the Boers on their farms, and an experiment will be made in the direction of agricultural settlements.

Will Confiscate No Lands.

"There is no intention of confiscation. We have had offers of land at reasonable prices, and a portion of the vote will be devoted to the purchase of such land, with a view of enabling men who volunteered for the war to settle when the war is over."

Mr. Chamberlain dwelt at great length upon the native question, which he described as "most difficult and delicate." He declared that anything in the nature of slavery ought not to be permitted, that a revision of the "cruel and arbitrary native labor laws" was necessary," and that, although the natives must be taught to work, they should have just and humane treatment.

Goes to Relieve Kitchener.

The Times, giving prominence today to the announcement that Lieutenant General Neville G. Lyttelton will accompany Lord Milner on his return to south Africa Saturday, says this possibly means that General Lyttelton is to replace Lord Kitchener, who will take a rest.

Cost of British Government.

[BY CABLE TO THE CHICAGO TRIBUNE.]

LONDON, Aug. 6.—In the House of Commons today Sir Michael Hicks-Beach, Chancellor of the Exchequer, stated that the total imperial expenditures for the year ending March 31 last, including the war expenses, were £201,000,000 ($1,005,000,000).

Reports Campaign Progress.

Lord Kitchener telegraphs the War office from Pretoria as follows:

"Since July 29 the columns report 45 Boers killed, 19 wounded, 220 prisoners taken, and 57 burghers surrendered. One pompon, 141 rifles, 8,660 rounds of small arm ammunition, 182 wagons, and a large number of horses and stock were captured. The casualties on our side are included in all that were reported separately during the last week.

"Viljoen has been driven across Olifants River, Kekewich and Allenby are moving against the Boers in the Magaliesberg. The British under Scobel have inflicted heavy loss on the Boers under Lategan."

Arbitrators May Protest.

[BY CABLE TO THE CHICAGO TRIBUNE.]

THE HAGUE, Aug. 6.—It is stated here that the members of the arbitration tribunal of the peace conference will take the initiative in protesting against the speech of Joseph Chamberlain, the British Colonial Secretary, in regard to the employment of Kaffirs in the war in south Africa.

Pledged to Guard Duke.

[BY CABLE TO THE CHICAGO TRIBUNE.]

CAPE TOWN, Aug. 6.—Premier Sir Gordon Sprigg, in reply to a protest from Fort Elizabeth against the withdrawal of a portion of the police force of that place for duty at Cape Town during the visit of the Duke and Duchess of Cornwall and York, states that he is pledged to his Majesty's government to take extraordinary measures for the protection of the royal party during their stay here.

RUSSIAN GENERAL A SUICIDE.

Gribski, Blamed for Massacre of Chinese at Blagovestchensk, Puts an End to Disgrace.

Victoria, B. C., Aug. 6.—[Special.]—News was received by the steamer Queen Adelaide of the suicide at Blagovestchensk of General Gribski, Military Governor for that district, on his return from St. Petersburg.

General Gribski was in charge of Blagovestchensk in August, 1900, when that city was attacked by Chinese bandits from Aigun, who from the opposite side of the Amur [illegible] the Russian city. The presence in the district of a large body of peaceable Chinese was regarded by the Russians as a grave peril, and instructions were asked from St. Petersburg. The now historic telegram, "Fling Chinese across Amur," was wired from St. Petersburg, and during the temporary absence of General Gribski the message was literally interpreted by the Chief of Police. The Cossacks gathered the Chinese together, men, women, and children, to the number of nearly 5,000 and literally flung them into the water, none of the Chinese escaping.

General Gribski was subsequently recalled to St. Petersburg to explain matters to the Czar, and there is reason to believe that he was returning to Blagovestchensk in disgrace, and so decided to take his own life.

GREAT CHURCH DAMAGED BADLY

Architect Reports St. Paul's in Serious Condition — Underground Railway in Part to Blame.

LONDON, Aug. 7, 3 a. m.—Somers Clarke, the architect in charge of St. Paul's Cathedral, writes to the Times today as follows:

"The immense weight resting upon the eight piers upholding the dome has caused the foundations under the dome to settle more than elsewhere. The settlement thus caused has broken the eight arches and the windows of the clerestory over them in the nave of the choir, and the north and south transepts, where they abut on the dome piers, in the same way.

"The great weight of the western towers has caused them to sink, and in sinking they have cracked the west front vertically through the great door, the window above, and the vaulted ceiling of the portico. They also have cracked the wall of the chapel to the east."

Mr. Clarke, after mentioning the unequal distribution of weight as a cause of the settlement, expresses the opinion that the two underground railways and the large sewers have affected the foundations. He lays particular stress upon the vibrations resulting from the passing trains.

MOURNED BY ALL GERMANY

EMPRESS FREDERICK'S DEATH A CAUSE OF GENERAL GRIEF.

Official Orders Issued on Marks of Sorrow by Nation—Emperor William Approves Arrangements for Burial—No Public Ceremony to Be Permitted and All Services Will Be Simple as Possible—Rulers Send Messages of Sympathy.

[BY CABLE TO THE CHICAGO TRIBUNE.]

BERLIN, Aug. 6.—An Imperial Cabinet order to the Prussian Ministry of State orders six weeks of national mourning in respect to the memory of Empress Frederick. It is also directed that all public amusements shall be suspended till after the funeral.

In accordance with the mourning ordinance of Oct. 7, 1797, the bells of all the churches in Germany must be tolled daily for fourteen days, from noon to 1 p. m.

The court will go into mourning until Nov. 5 of this year and half mourning until Sept. 28, 1902.

Count von Waldersee's reception at Hamburg will be simple, in consequence of the death of the Dowager Empress Frederick. All the projected festivities have been declared off, with the exception of the military reception at the pier and the municipal reception at the city hall. The municipal banquet will be omitted.

Emperor Prays at Bedside.

[BY CABLE TO THE CHICAGO TRIBUNE.]

CRONBERG, Aug. 6.—Immediately after the death of Empress Frederick a bunch of white lilies was placed in her hand. Emperor William then conducted the family in bedside prayer.

The body will remain on the bed where the Empress died until ready for the coffin. The roses in which it is almost buried are from her private garden, many of the blooms being from bushes cultivated with her own hands. No one will be allowed to view the body except the members of the immediate family and household.

Emperor William had a long interview with Count von Buelow today. He drove from Homburg to Friedrichshof, and soon after his arrival there the following official announcement regarding the funeral arrangements was made:

"On Thursday the royal family will attend the funeral service in the castle, at which the Bishop of Ripon, who was summoned by the Empress, will officiate. Only the immediate family will be present.

Funeral Procession at Night.

"Saturday evening the coffin will be escorted from Friedrichshof to the Protestant Church in Cronberg by a torchlight procession, followed by the royal family on foot.

"Sunday afternoon a funeral service will be held in the presence of the family of the Empress, her household, and a few of her friends and other privileged persons. It is expected here that King Edward will be present.

"The royal family will go to Potsdam on Sunday evening and the body will be taken there on Monday evening.

"The funeral service in the mausoleum at Friedenskirche, Potsdam, will be held on Tuesday. As it was the Empress' wish that there should be no state ceremony, the service will not be attended by all the German royal personages. It will be as simple as possible."

Emperor William has received a private telegram of sympathy from the Pope. Messages have come from the heads of all governments. President McKinley cabled his sympathy.

Held a Friend to France.

[BY CABLE TO THE CHICAGO TRIBUNE.]

PARIS, Aug. 6.—Certainly not the least noteworthy feature of the tributes paid by the foreign press to the memory of Empress Frederick is the genuine unaffected recognition of her personality accorded by the French press. The editorials are genuine expressions of esteem. This is not attributable solely to sympathy for one who shared French antipathy with Prince Bismarck nor to natural pity for her sufferings. It is also due to the face that she was the wife and widow of the only German who during the war escaped the universal hatred which Frenchmen naturally bestowed upon everything German. Frenchmen have not forgotten that Crown Prince Frederick refused to sanction the bombardment of Paris, that he was a man of peace and his wife was a worthy helpmeet.

CUBANS IN OFFICE HOLD POWER

Proposed Amendment Making Candidates Resign Before Election Is Promptly Voted Down.

[BY CABLE TO THE CHICAGO TRIBUNE.]

HAVANA, Aug. 6.—When the constitutional convention met today Gualberto Gomes put a motion that all those holding public positions of authority under the government and who offer themselves as candidates at the coming elections shall be compelled to leave office a month before the elections.

This matter, while nominally treated of on abstract grounds, really touched personally a number of the delegates present, such as three civil Governors of provinces, who have carefully prepared the provinces to secure their own election.

Señor Sanguilly argued that the motion hit at the honesty of the Cuban people.

The motion was rejected. Two of the civil Governors voted against it, the other one going out before the vote was taken.

It is claimed by many that the elections will be a farce and that the civil Governors and other authorities will outrageously abuse their positions. It is thought that the result of today's vote will have a powerful effect on the elections.

AMERICAN ENGINE HELD BEST.

English Experts Decide Against British Locomotives After a Test at Kingston, Jamaica.

KINGSTON, Jamaica, Aug. 6.—English experts have just made a test of English and American locomotives on the railroad here, with the result that under the same conditions and over a difficult line the old American engine beat the new English engine, which cost twice as much, by over seven minutes. The railroad officials who advocated the importation of American engines say the result always will be the same.

GERMAN TRADE CRISIS GRAVE.

Reports from Various Parts of Empire Tell of Additional Failures and Arrests.

BERLIN, Aug. 6.—Today's dispatches from various parts of Germany show the financial and industrial crisis is spreading. The Rheinische Immobilien Aktienbank of Cologne has been declared insolvent, and the calico mill of Ehrenberg and Richter in Ellenburg has suspended. Dr. Vierlin, chairman of the overseers of the W. H. Popp spinning machinery factory in Werdau, has been arrested. Two of the directors are wanted under suspicion of having forged checks.

Shoemakers to Fight America.

VIENNA, Aug. 6.—At a largely attended meeting of shoemakers here today it was decided, in spite of the announcement that an American firm would not open a branch in Vienna, that the shoemakers should continue the anti-American crusade, with the view of guarding against a recrudescence of "Yankee schemes."

ENGLAND WAITS FOR CORONATION.

People Anxious for Ending of Long Term of Mourning and Restraint.

FEW WILL SEE CEREMONY

King Edward Enforcing Strictest Regulations as to Admissions to Abbey.

WAR NEWS IS HOPEFUL.

[Copyright: 1901: By the New York Tribune.]

[BY CABLE TO THE CHICAGO TRIBUNE.]

LONDON, Aug. 7, 3 a. m.—Signs of public sorrow were general in the West End yesterday and preparations were making at court for a reversion from half to full mourning, on account of the death of the Dowager Empress Frederick. The remarkable series of bereavements which have overwhelmed royalty have excited public compassion and also created a desire for brighter inside court functions.

The coronation will be welcomed by the nation and by society as a sign that the period of mourning has ended and that "Merrie England" is not an obsolete phrase. Preparations for the ceremonial are in progress, and many important points have been settled. The attendance at the Abbey will be limited in every possible way so that the function will be witnessed only by those who can establish a right to be there. The King has decided that peers with historic privileges at the coronation are not entitled to have more than one page. This ruling will reduce the number of costumed figures in the royal procession and will relieve the pressure upon the peers for the appointment of pages.

Claims Established at Great Cost.

The hereditary claims of the various peers to render some slight service in the coronation ceremony are pressed before the Privy Council at great expense, since their validity must be established by historic evidence, produced after protracted investigations by experts.

The fact that the coronation audience will be the most brilliant and exclusive one ever gathered in the Abbey makes it important for those having any claim based upon heredity or tradition to employ solicitors and experts, and to work up a case to the best possible advantage.

King Settles All Points.

The King's time is largely taken up with the settlement of details relating to the coronation. He decides every point offhand, but never changes his mind nor leaves anything open to double construction.

When the King arrived in London last evening from Cowes he must have been strongly reminded of the sad days following the death of his mother last January. Thousands of people had assembled in the vicinity of the railway station and as his Majesty, accompanied by the Queen and Princess Victoria, drove by on the way to Marlborough House every man in the crowd removed his hat in token of sympathy with the royal mourners. It is understood the King will not now leave London for Cronberg until Friday. The funeral of the Empress will probably take place early next week.

Peace Seems Nearer.

The one thing needed for the development of public interest in the pageants of the new reign is peace in south Africa. Kitchener's summary of the week's operations shows a decline in the number of Boers accounted for, but this reduction is fully explained by the thinning out of commandos still in the field. The general trend of the report is highly favorable to British hopes, since as many as thirteen British columns are mentioned as harrying the Boers simultaneously. Kitchener and French are clearly encouraged by the results of the exhausting campaign which is now in progress.

Milner's return will be followed, unless all signs fail, by the reopening of the Johannesburg mining industry on a large scale, and important changes in the political policy.

Congressman Pugsley of Peekskill has returned to London from a long circuit of Scotland and Ireland, and is starting for Brussels, Switzerland, and Paris.

British Railway Earnings Decline.

With the exception of the Great Western, all the leading English railway companies have now issued their reports for the last half year, and the results are about on the lines expected by those who have carefully watched the trade conditions of the six months. Industrial activity has contracted, and there has consequently been a marked falling off in goods and mineral traffic. All lines show heavy declines in their dividends. Since 1895 the capital of British railways has increased by the sum of $875,000,000, a greater part of which ought to have come out of earnings, and it is considered that the British railway managers and directors ought to follow the American system of not paying the last penny in dividends, but at present the tendency is to borrow money for every small improvement.

Terriers of Two Nations Matched.

A series of matches each for $75 a side, in which American and English breeders of fox terriers are interested, takes place this week in the south of England. I. N. F.

Notes from Foreign Lands.

COWES, ISLE OF WIGHT—The British antarctic exploration ship Discovery sailed from here for the antarctic regions.

MADRID—A royal decree just issued fixes Oct. 21 as the latest date for selling the 4 per cent external bonds held by foreigners, who bought them prior to May 13, 1899.

BERLIN—Prussian officials take seriously the statement from St. Petersburg that Russia will forbid Russian farm laborers to cross the frontier for summer work in Prussia.

VIENNA—A dispatch from Belgrade says there is no truth in the report that sixteen persons were killed and that nineteen were wounded during election disturbances at Prokuplie, Servia.

ODESSA—The cashier and three directors of the Commercial Bank of Ekaterinoslaff, whose failure was announced on July 5, have been arrested on a warrant taken out by another director.

LONDON—The Hon. Mrs. Arthur Bertrand Russell has headed a movement to raise funds for the establishment of a chair of temperance in London University, as a set-off to the brewing professorship at Birmingham University.

PARIS—M. Delcasse, the French Minister of Foreign Affairs, and Salih Munir Bey, the Turkish Ambassador here, will have a meeting shortly, when, it is hoped, the pending dispute over the quays at Constantinople will be arranged.

BERLIN—The Bureau for the Preparation of Commercial Treaties has addressed a circular to the German press concerning the establishment by American coal exporters of coal docks in the north of France for the distribution of coal in France and Switzerland.

BERLIN—Herr von Koeller, Governor of Schleswig-Holstein, has been appointed Secretary of State of Alsace-Lorraine, in succession to Herr von Puttkamer, who resigned. Herr von Wilowski, chief of the imperial chancelleries, succeeds Von Koeller as Governor of Schleswig-Holstein.

LONDON—The Canadian Commissioner, who was sent to south Africa to report on the possibility of developing trade with that country direct without traversing New York or London, has advised the sending of agents to the Cape for the purpose of stimulating the demand for Canadian goods.

NEW CHARTER IN MANILA.

MILITARY MAKES WAY FOR MUNICIPAL RULE.

Thirty-eight Officials Appointed, of Whom Twenty Are Natives and Eighteen Are Americans—Positions of Responsibility Well Distributed Among Them—Many Executives Are Drawn for Former Army Officers—Chief of Police Former Capt. Curry.

[BY CABLE TO THE CHICAGO TRIBUNE.]

MANILA, Aug. 6.—The new municipality, which replaces the military government, will comprise thirty-eight officials, twenty being natives and eighteen Americans. The latter are at the head of a majority of departments.

Some of these departments are as follows:

Municipal board—Señor Herrera, President; Harry Baldwin, formerly United States Marshal at San Francisco; and Captain Tutherly, formerly of the Twenty-sixth Volunteer Infantry. Eleven natives are members of the Advisory board.

City Attorney—Ex-Lieutenant Hausserman with three native and two American assistants.

Judges of the municipal courts—Captains MacManus, formerly of the Thirty-ninth Volunteer Infantry, and Liddell, formerly of the Twenty-ninth. There are also five native justices of the peace.

Chief of Police—Ex-Captain Curry of the Eleventh Cavalry.

Chief of the Secret Service—Ex-Lieutenant Trowbridge.

Assessor—Captain Sleeper, formerly of the Thirty-seventh Infantry.

New Insular Constabulary.

The following have been appointed members of the insular constabulary:

Captain Golfsborough, formerly of the Forty-third Volunteer Infantry, Second Assistant Chief; Simon Feldstein, quartermaster; Henry Schack, formerly a Lieutenant in the Thirty-second Volunteer Infantry, commissary; Gus Johnson, disbursing agent; and Captain Cury, formerly of the Twenty-seventh Volunteer Infantry, chief clerk.

The charter will go into operation tomorrow.

Spain Feels Offended.

The Spanish Consul here has received instructions from the Ministers of State and War that no pardon will be granted to Señor de Tavera, a member of the Philippine commission. He will also receive no decoration. This action is taken because, as alleged, Señor de Tavera wrote a letter to the former insurgent General Geronimo last April, in which he referred in an offensive manner to the Spanish government.

Malvar Takes Flight.

General Chaffee has received word that General Sumner's troops are in close pursuit of the insurgent leader, Malvar. They captured Malvar's camp while his breakfast was still hot.

POWERS AGREE ON CHINA NOTE.

Lord Lansdowne Says General Scope of Demand Is Fully Understood by Nations Interested.

[BY CABLE TO THE CHICAGO TRIBUNE.]

LONDON, Aug. 6.—In the House of Lords today Lord Lansdowne, Foreign Secretary, said there was a general agreement on all points of the joint note addressed to China, with the exception of one or two points referring to the indemnity, but the amount of the indemnity, the rate of interest, and sinking fund arrangements were settled. There was a complete agreement regarding the revenues earmarked for the security of the loan bonds. An important group of questions remained in reference to commercial facilities, which would require time to settle.

Lord Lansdowne further said he considered the powers wise not to attempt to reform the Chinese government, although that was needed.

Imperial Troops Near Pekin.

[BY CABLE TO THE CHICAGO TRIBUNE.]

PEKIN, Aug. 6.—The Chinese troops who were expected in the vicinity of Pekin for the last five days have arrived. Between 1,000 and 2,000 infantry, cavalry, and artillery, who came from the south, crossed the stone road leading to the summer palace, going north, during the last twenty-four hours.

Japan Gives No Rebate.

The Japanese ignore the wealth of silver looted by them from the Board of Revenue and will make no deduction from their indemnity claim on this account. In fact, all but the missionaries claim compensation without deducting anything for the loot, Japan, Russia, France, Germany, Great Britain, Italy, and America, in the order named, getting the spoils.

The foreign Ministers had arranged to sign the settlement protocol today, but the British Minister, Satow, yesterday evening notified his colleagues that Great Britain was unable to sign. He gave no reasons and the meeting was postponed indefinitely.

CHARGES BREAKING OF PLEDGE.

Lord Hugh Cecil Makes Accusation in House of Commons Against Sir John Gorst.

[BY CABLE TO THE CHICAGO TRIBUNE.]

LONDON, Aug. 6.—In the House of Commons today Lord Hugh Cecil, a son of the Marquis of Salisbury, again amused the House by accusing the Rt-Hon. Sir John Gorst, Vice President of the commitee of the Privy council, formerly Solicitor General and Conservative member for Cambridge University, of breaking a pledge he had given to the House.

The Rt.-Hon. Sir William Vernon Harcourt, Liberal, former leader of the Liberal opposition, with mock solemnity, characterized this as the most serious allegation that had ever been made against a Minister.

Lord Hugh Cecil, amid loud and ironical laughter, said he desired to apologize if he had said anything disrespectful or reflecting upon Sir John Gorst's honesty.

FIGHT ON TURKISH BORDER.

Bulgarian Bandits and Turks Said to Have Had Desperate Battle Near Adrianople.

LONDON, Aug. 7, 3 a. m.—A dispatch to the Morning Leader from Sofia reports an alleged "battle" between Bulgarian bandits and Turkish troops near Adrianople, in which thirty Turks were killed.

VIENNA, Aug. 6.—According to a dispatch from Salonica to the Pester Lloyd of Buda-Pesth, eight Bulgarians who were raiding Turkish territory found themselves pursued by Turkish troops and took refuge in the house of a peasant. They fired on the Turks, killing an officer. The Turks then set fire to the house, burning to death the Bulgarians and the peasant and his family.

ELECTRIC ROADS FOR SWEDEN.

Government Said to Be Considering Equipment of Entire System with New Motive Power.

VIENNA, April 6.—The Swedish government, according to a dispatch from Stockholm to the Politische Correspondenz, is considering plans for the installation of electricity throughout the whole railway system of Sweden.

$2.00 to Petersburg and Jacksonville.

Saturday, Aug. 10, 1901, via Chicago and Alton railway. Ticket office 101 Adams street, 'Phone Central 2161.

REBELS HOLD UP PANAMA TRAIN.

Colombian Insurgents Take Government Officials, but Do No Looting.

CONSUL GUDGER REPORTS.

United States Is Bound by Treaty to Keep Line Open and May Take Action.

TROUBLE AT MANY POINTS.

Washington, D. C., Aug. 6.—Consul Gudger, at Panama, today cabled the State department the following:

"Liberals detained for one hour passenger train at Matachin this morning; captured some government officials; no looting; no damages."

The dispatch of Consul Gudger may prove of some importance in determining the course of the United States toward the Colombian uprising, as Matachin, the point mentioned where the revolutionists stopped a train, is directly on the line of the Panama railroad and the proposed route of the canal.

Pledged to Keep Line Open.

It is the first official indication that there is an interruption of the traffic across the isthmus. The United States is bound by treaty to keep this traffic open to the world. Whether any positive steps will be taken depends largely upon the extent to which the revolutionists are able to interfere with free transit across the isthmus.

As Mr. Gudger's dispatch indicates that the delay was only one hour, and, moreover, that no damage and no looting occurred, it is hardly likely that this would be such an interference with free transit as to call for energetic steps by this government.

Men Sent After Rebels Lost.

KINGSTON, Jamaica, Aug. 6.—On July 29 the troops stationed at Gatun compelled, it is reported, some Jamaicans to row them up the river, about six boats containing about fifty men set out in search of the rebels, but they had not gone far when a brisk rifle fire was opened on the boat in the rear, which, with difficulty, succeeded in returning to Gatun with one man killed and two wounded on board.

This incident has naturally created considerable sensation, more especially as it is not yet known what is the fate of the other boats or the number of rebels attacking them.

These raids are evidently made with the hope of weakening the forces concentrated at Panama, which, it is believed, only number 500 or 600 men.

Government Wants Troops.

This being the situation the government is naturally desirous of bringing in reinforcements from Cartagena and other points.

The Colombian converted cruiser Namouna, now at Colon, has proved up to now useless for war purposes. Nearly the entire crew (the officers being British and the rest Italians) have refused to navigate the ship now that guns are being mounted and have offered their resignations.

Efforts are now being made to secure a crew for the Namouna, and other steamers will be chartered by the government if procurable.

General Alban, Governor of Panama, continues to be the moving spirit in all matters.

Chinese Suffer in Raids.

KINGSTON, Jamaica, July 31.—[Correspondence.]—The political situation on the Isthmus of Panama at the present moment is as follows:

It is evident that a revolutionary expedition has successfully landed in the immediate vicinity of Colon. The principal and almost only sufferers are the Chinese, whose shops are pillaged of food, clothing, fuel, and such other requisites. Looting has occurred at the following stations: Empersador (towards Panama), and San Pablo, Bahlo, and Gatun (towards Colon).

The government officials at San Pablo and Gatun have been kidnaped. Small forces consisting of from thirty to fifty men have been sent from Panama to garrison these points.

TURKISH-FRENCH ROW SERIOUS

Delcasse to Back Ambassador Constans and Relations Between Countries Grow More Strained.

[BY CABLE TO THE CHICAGO TRIBUNE.]

LONDON, Aug. 7.—A dispatch to the Times from Paris says that, although an order has been issued to the press to minimize the Turkish incident, it is certain that Foreign Minister Delcasse is resolved to back M. Constans, the French Ambassador at Constantinople.

A rupture would be inevitable if the Sultan's advisers perversely think the moment propitious, but such a result is not anticipated.

A dispatch to the Times from Constantinople says that the Porte's relations with the French Embassy are becoming more and more strained. The Ambassador is pressing strongly, but vainly, for the repayment to a local French banker of a loan of 25,000,000 francs, which is long overdue.

Last crop's best yet

The recently improved LUCKE

ROLLED CIGAR

is made not only in a new and better cigar shape, but of a better choice of leaf, selected from the late more cultivated crops.

In this brand you get now a "cracking good cigar" at

10 for 25c

NOTE—Cheaper domestic goods of similar appearance have been substituted by the million for these goods in the past. Hence the band now on each genuine Lucke Rolled Cigar.

DISTRIBUTERS

Sprague, Warner & Co. Morrisson & Plummer Co. T. P. Indermille, Chicago, wholesale and retail.

197 LA SALLE ST.

Note band on each cigar to prevent substitution.

AUGUST SALE OF PIANOS

Until September 1st we shall offer special price concessions on Pianos, both new and used. We have upwards of fifty somewhat shopworn Pianos, including almost every known make.

Square Pianos at $12.00 and upwards, $2.00 per month.
Upright Pianos at $60.00 and upwards, $3.00 per month.
New Eastern made Pianos at $125.00, $5.00 per month.
New Scale Kimball's from $250.00 to $600.00.

We are determined to make this comparatively dull month a busy one, and you will derive the benefit of these midsummer prices if you are looking for a bargain.

A substantial reduction has been made on quite a number of slightly used New Scale Kimball Pianos, and buying a Kimball Piano means buying a Piano that is Kimball from case to action.

Back of the buying is a guaranty which admits of no disappointment on your part, because we know for what we are standing sponsor. We know that an equal amount of money cannot buy as good a piano; we want *you* to know it, too.

Every piano marked in plain figures.

One price to all. Easy payments.

W. W. KIMBALL CO.,

Established 1857. Wabash-av. & Jackson-blvd.

Burlington Route

$25.00 to Colorado and Back

Every day until August 10 tickets will be on sale at this rate, good until October 31.

We have a train, "The Burlington's Number One," which leaves Chicago daily at 4.00 p. m. and reaches Denver the next afternoon. It is a comfortable train with modern, roomy Sleeping Cars, an Observation-Buffet-Smoking Car, a Dining Car à la carte, kept cool by electric fans, and a Reclining Chair Car (seats free). Then we have another good train leaving Chicago at 11.00 p. m.

Ticket Office, 211 Clark Street. Telephone, Central 3117.

Schlitz

For fifty years Schlitz beer has been brewed at Milwaukee. From this city it goes to the remotest parts of the earth. The sun never sets on Schlitz agencies. Civilized men do not live where Schlitz beer is not standard.

Schlitz beer has made Milwaukee famous. It has given Milwaukee beer the distinction of purity, and purity is everything, but all Milwaukee beer is not Schlitz beer. People now demand a beer that is healthful, and that demand calls for Schlitz.

Schlitz purity is absolute. Every process is cleanly. Every drop of the product is cooled in filtered air. Every barrel is filtered—every bottle is sterilized.

A beer that is aged and pure is healthful. That is Schlitz.

Chicago Branch, 5 West Ohio St. 'Phone Monroe 978.

THE BEER THAT MADE MILWAUKEE FAMOUS

BLOOD POISON

In its many terrible forms is doubtless the worst of all afflictions. This disease has baffled the skill of the most noted physicians. If you are suffering from Rheumatism, Catarrh, Scrofula or severe skin diseases, an old sore or ulcer, or any other trouble resulting from blood poison, do not be discouraged because all your efforts to obtain a cure have failed. A positive and permanent cure, wonderfully quick in its action, has now been discovered. It is the discovery of the

COOK REMEDY CO.,
612 Masonic Temple, Chicago.

They have cured the worst cases in 15 to 35 days. They will cure you in the privacy of your own home, under a positive guaranty. Write them at above address for

PROOFS OF CURES

and their 100-page book—the most instructive book ever published on this subject. The book is sent free. NO BRANCH OFFICES.

SEAL GARMENTS TO ORDER

FUR REMODELING AND REPAIRS SUMMER PRICES.

A. BISHOP & CO.
136 State Street.

KING OZARK

Claret Phosphate	5c
" Soda	5c
" Vichy	5c
" Ice Cream Soda	10c

Are the Newest and Nicest

Soda Fountain Drinks

Cooling and Refreshing, Healthful and Non-Intoxicating.

Ask for them.

Brandsville Fruit Farm Co.,
Producers of the famous King Ozark Wines,
336-338 E. Division St. Tel. North 939.

Cheap Rates

$10.35 to St. Paul and return.
$14.35 to Duluth and return.
$25.00 to Colorado and return.
$40.00 to Utah and return.

VIA THE

Chicago Great Western Railway

Tickets on sale Aug. 1st to 10th. Good to return until October 31. For full particulars inquire of C. D. Dunann, City Passenger and Ticket Agent, 115 Adams-st., Chicago.

HAIR DRESSING, Manicuring, Chiropody, Facial Massage, Electrolysis, Ladies' Turkish Baths, Wigs, Scalp Treatment. E. BURNHAM, 70 & 72 State-st.

TRIBUNE ADVERTISING WILL INCREASE YOUR BUSINESS.

ALE
S
special price
d used. We
worn Pianos,
per month.
per month.
per month.
paratively dull
benefit of these
bargain.
de on quite a
ball Pianos,
Piano that is
dmits of no dis-
for what we are
mount of money
o know it, too.
CO.,
Jackson-blvd.
nd Back
leaves Chicago daily
a comfortable train
ffet-Smoking Car, a
Reclining Chair Car
hicago at 11.00 p. m.
Central 3117.
ING
ARK
5c
5c
5c
Soda 10c
Newest and Nicest
untain Drinks
and Refreshing,
and Non-Intox-
for them.
Fruit Farm Co.,
of the famous
Ozark Wines,
St. Tel. North 939.
ap Rates
St. Paul and return.
Duluth and return.
Colorado and return.
Utah and return.
VIA THE
icago
t Western
ailway
sale Aug. 1st to 10th.
turn until October 31.
particulars inquire of
City Passenger and
115 Adams-st., Chicago.
DRESSING, Manicur-
ing, Chiropody, Facial Mas-
sage, Electrolysis, Ladies'
Turkish Baths, Wigs, Scalp
Treatment.
BURNHAM, 70 & 72 State-st.
ADVERTISING
INCREASE
YOUR BUSINESS.

BIG SWINDLE IN LUMBER FOUND.

New York Association Discovers How Fraud Was Operated There.

LARGE SUMS ARE STOLEN.

Mrs. Allien Arrives at Rancocas Farm as if for Long Stay There.

GENERAL GOSSIP OF GOTHAM.

NEW YORK BUREAU CHICAGO TRIBUNE, New York, Aug. 6.

Lumber Dealers Discover Big Swindling Game.

Systematic swindling on a large scale of producers of lumber and other materials in the country districts of New York and western Pennsylvania has just been discovered by the National Wholesale Lumber Dealers' association of this city. The swindlers operated under the name of the Greenville Coal and Ice company, a reputable corporation of Jersey City, which once had a branch office in Hoboken. Early in June one of the swindlers engaged desk room at $5 a month from Wm. Hersey, of 59 First street, Hoboken. The man called daily for the "Company's" mail, which was heavy. He disappeared after about a month. The letters continued to come, consignments of lumber and produce also poured in.

Failure to receive either money for their consignments or answers to their inquiries finally made the consignors suspicious, and on complaint of a number of them the National Wholesale Lumber Dealers' association has been making a thorough investigation, together with the Postoffice department.

The swindlers' plan of operation was to sell the carloads of lumber, hay, potatoes or grain as soon as they arrived at any price obtainable, even accepting as much as $150 less than the regular rates.

Promises only were sent to the consignors. The reason for the delay in learning even the outlines of the fraud were the confidence of the consignors in the concern in whose name the plan was operated.

What probably will be one of the smallest private dwellings in this city will be erected on the south side of Nineteenth street, just east of Irving place, on a lot of only 18 feet frontage and 27 feet deep. It will be a four-story American basement dwelling.

Mrs. Allien Takes Up Her Abode at Rancocas.

Mrs. Lillian Barnes Allien arrived at Jobstown, N. J., last night with several trunks and took up her abode on Rancocas farm, which was bequeathed to her by Pierre Lorillard. She was accompanied by her brother, a young woman who has been her constant companion, and her maid. Her coming had been announced, for an express wagon awaited her.

Mrs. Allien was welcomed by Dr. Carter, the veterinary surgeon, who has been the guardian of the property ever since the death of Mr. Lorillard.

It is reported that her stay there is to be protracted. Two views are expressed in Jobstown. One is that negotiations with the Lorillards have been abandoned and that she has come into Burlington County for the purpose of testing such legal rights as she may have in the property.

The other is that Mrs. Allien is in Jobstown to secure the souvenirs and personal effects in the house. Both are only guesses.

The report of the Boer relief fund officers shows that from the beginning of the work in November, 1899, to May of this year the total receipts of the committee were $9,495. Of this amount $8,036 was used for the actual work of relief.

Mysterious Note Reports Sinking of Steam Yacht.

"Steam yacht Elenor sunk off Larchmont. All hands lost. Captain." This message, written on a leaf torn from an account book, was found in a bottle picked up near the Long Dock in the Erie Basin, Brooklyn, today. The bottle was found by Henry Anderson, 12 years old, who turned it over to the police. At the American Yacht club, at Milton Point, near Rye, N. Y., it was said tonight that the yacht Elenor was built and owned by David M. Little of Salem, Mass., a member of the Royal Clyde Yacht club.

Inquiries at the house of the New York Yacht club and the Larchmont Yacht club failed to place the Elenor. Another steam yacht named Eleanor is owned by Mrs. C. D. M. Cardesa of Bath, Me. A Thomas D. N. Cardesa of Germantown, Pa., is a member of the New York Yacht club.

No yacht named Elenor is published in the record of American and foreign shipping and no trace of any yacht named Elenor could be found.

Suzanne Sheldon, the handsome young New-Yorker who recently became engaged to Herbert Sleath, the English actor and manager, sportsman, and man of wealth, returned the other day to this country and the engagement is said to have been broken off.

Surly Engineer Sends Crippled Yacht to Sea.

Albert Kuescher of Long Island City sent a big pleasure launch with many passengers out on a rough sea with disabled machinery. The boat belongs to William P. Norton, a banker of Wall street. Mrs. Norton, with a party of four other women and four men, had taken the launch for a day's trip to the fishing banks off Fire Island. She had ordered Keuscher, who was the engineer and Captain, to run the boat to Sea Gate to meet some members of the party, and he rebelled at taking orders from her and left the vessel.

As he went ashore he took from the boiler two ripples and put in their place two of larger size, which crippled the machinery, and at the same time concealed the trouble. Another man was secured to take his place and in a rough sea they started.

The boat no sooner put out than the trouble began. The vessel would go ahead a few yards and then stop and pound in the seaway. If the engine was reversed it would simply back the same distance and stop.

Kuescher insisted that he had merely played a practical joke. Magistrate Voorhees held him in $500 bail.

Trina Waters, one of the English girls who came here on Saturday to reinforce the double sextette in "Floradora" at the Casino, was taken ill shortly after her arrival, and tonight was reported to be seriously ill with appendicitis.

Italian Boy Wins Bride with Aid of Law.

Ottavio Anzevino, an Italian who on Monday began habeas corpus proceedings to compel the parents of his sweetheart, Concetta Colangolo, to consent to her marriage to him, is now a happy bridegroom. There were at least a hundred Italians present when court opened today. First there were pleadings and then threats. Finally the noise became so great that Captain Lynch of the court squad interfered. He was afraid of serious trouble and kept close to the infuriated father. Finally the old man yielded to argument and consented to the marriage. Word was taken to Justice McAdam and he performed the ceremony.

Among the applicants for citizen's papers in the office of United States Commissioner Shields today was William Jobson, an Englishman, who told the officials that he had voted regularly since 1884. He wanted a license as stationary engineer and had been told at police headquarters that he must have papers.

Rattlesnake Poison Kills 15-Foot Boa.

Rattlesnake poison has killed the fifteen-foot boa constrictor of the Carnegie Laboratory, adjoining Bellevue Hospital. There is a menagerie on the top floor of the institution where are kept guinea pigs, chickens, cats, dogs, mice, and a collection of snakes, all for use in experiments by the doctors attached to the city institutions. The pride of the snakes is an eighteen-foot python, which still lives.

The rattlesnakes until a few days ago occupied a cage next to that of the boa. It was then decided to remove them, but they objected and struck at the iron bars separating them from the boa's quarters.

Afterward it was decided to move the boa. He, too, objected in the same manner, lashing about the cage and biting the same bars. On Monday he was sick and this morning he was found dead.

It was decided that he had absorbed into his system some of the venom which the rattlers had left on the iron.

A daughter was born to Mr. and Mrs. Herbert Parsons today at the Parsons family country seat at Harrison, N. Y. Mrs. Parsons was Miss Elsie Clews, and the daughter of Mr. and Mrs. Henry Clews. This is Mr. Clews' first grandchild.

Tesla Buys Land for Site of Electric Station.

Nikola Tesla has closed a contract for the erection of a building and plant at Wardenclyffe on the Sound, nine miles east of Port Jefferson, for the principal station of his wireless telegraphic system. The purchase includes 200 acres of land. The main building will be 100 feet square. A 350 horse-power electrical plant will be located in the building, and the total cost of the plant and furnishings will be about $150,000.

Tesla has told people at Wardenclyffe he expects to converse by electricity with all countries of the world from Wardenclyffe, which will be his main station.

The station at Wardenclyffe is to be the first one of a large number to be built in this and other countries.

The engagement was announced by cable of Miss Nellie Harjes, the young daughter of Mr. and Mrs. John H. Harjes of Paris, to Lyon Gardiner of this city and Gardiner's Island.

Police Think They Have "Green Goods" Man.

Charles F. Adams, the Superintendent of the Western Union lines in New Jersey, against whom a warrant was issued yesterday, charging him with aiding a "green goods" swindle, appeared in the First Criminal Court, Jersey City, this morning, and, waiving examination, was held in $10,000 bail, which was furnished by Adams Stern, a jeweler. Chief Murphy received word this morning of the arrest at Hazelton, Pa., of William A. George, an alleged "green goods" swindler. It is thought that George is the William H. Gray who attempted to entrap Rufus H. Minot of Northfield, Mass.

Plans were filed in the Department of Buildings today for the construction of a thirteen story hotel, to occupy a site 70.10 by 88 feet on the south side of Forty-seventh street, 216.6 feet east of Seventh avenue. George L. Fleet is the owner, Frederick C. Browne the architect, and the cost is estimated at $600,000.

Anarchist to Dramatize Humbert's Death.

The Anarchists of Paterson have issued large red placards announcing that on Sunday, Aug. 18, they will produce at the American Theater here a grand tragedy called "The Assassination of King Humbert I." The first act will show Bresci drawing the fatal lot; in the second he is seen on his way to Italy. The third act shows the death of the King at the hands of the Paterson Anarchist, and the fourth act shows Bresci in prison, his suffering, and his suicide.

The directors of the Standard Oil company of New Jersey have declared a quarterly dividend of 8 per cent. This compares with a declaration of 12 per cent in June and 20 per cent in March.

Morgan's Yacht Gets Loose and Hurts Others.

Three yachts were in collision at the foot of East Twenty-sixth street shortly before noon today. J. Pierpont Morgan's yacht Corsair dragged its anchor and was carried down in the tide so that its bowsprit swept between the masts of Howard C. Smith's yacht Saghaya and knocked the foremast over the forward deck and bowsprit, and carrying away the rigging. The Corsair then turned around, and in doing so ran its bowsprit into the bow of Frank Tilford's yacht Norman, but inflicted no other damage than to scrape the paint off and tear loose some rigging. The Corsair was uninjured beyond the scraping of its bowsprit.

The United States collier Brutus arrived today from Manila, which port the vessel left last April.

W. K. Vanderbilt Jr. Buying More Newport Lots.

It was reported in Newport today that Mr. and Mrs. William K. Vanderbilt Jr. have added to the real estate purchase made by them yesterday. The reported sale is the estate of Mrs. Hugh T. Dickey, which adjoins Lawn Field, Mr. Vanderbilt's new property, and runs to the bay. It has been in the market for some time, and although taxed for but $55,500 it is stated that the price asked for the estate is $250,000. The price paid for Lawn Field is said to have been $380,000.

SEES FRIEND HE DEEMED DEAD.

Chicagoan Receives Nocturnal Visit from Drummer to Whose Funeral He Had Sent Flowers.

In the flickering fraction-candle-power light which was emitted from a street lamp outside his window L. V. Rice, receiver for the Ferris Wheel company, saw in his bedroom early on Sunday morning a man over whose untimely death he had mourned, and to whose funeral he had sent flowers. The unpleasantness of the occurrence was rendered still the more striking when this friend, James Reilly of Pittsburg, who Mr. Rice had last seen rotund and in the best of health, showed in the dim light gaunt and cadaverous.

Yet the mistake was not due to any strange circumstance, but simply to a hurried message given from the platform of a moving train.

"Suicide" was the only word the echoes of the station brought back, and Rice, after a due amount of grief, ordered and sent to the funeral a large bouquet of flowers.

But Reilly was not dead. What the salesman friend had shouted from the train was that Reilly's wife had committed suicide, and therefore, of course, the flowers sent by Rice had been accepted as a delicate mark of attention. Reilly had immediately been taken with a bad attack of brain fever, and after seventeen weeks in bed he was but a shadow of his former self, and an unsubstantial shadow at that. Still he was not dead, and over this one fact alone the two old friends made merry until morning light.

ENGINE, BACKING, IS WRECKED.

Wisconsin Central Men Hurt and Traffic Blocked on Lake Front at Eighteenth Street.

Two men were injured and traffic delayed on the Illinois Central railroad yesterday morning by the wreck of an engine near Eighteenth street. The tender of a Wisconsin Central engine jumped the track and the engine toppled over, pinning the engineer and fireman underneath.

The Injured.

Kutz, Oscar, fireman, Fond du Lac, Wis.; left hip broken; taken to St. Luke's Hospital; will recover.

Stroud, Frank, engineer, Fond du Lac, Wis.; scalded; taken to St. Luke's Hospital; serious.

Stroud and Kutz were backing their engine south to the roundhouse at Twenty-seventh street after having pulled their train into the station, when the tender jumped the track. Wreckers were soon at hand and the men were released. The wreck spread the rails and delayed traffic both on the local suburban trains and regular tracks.

GREATEST SHIP IN THE WORLD.

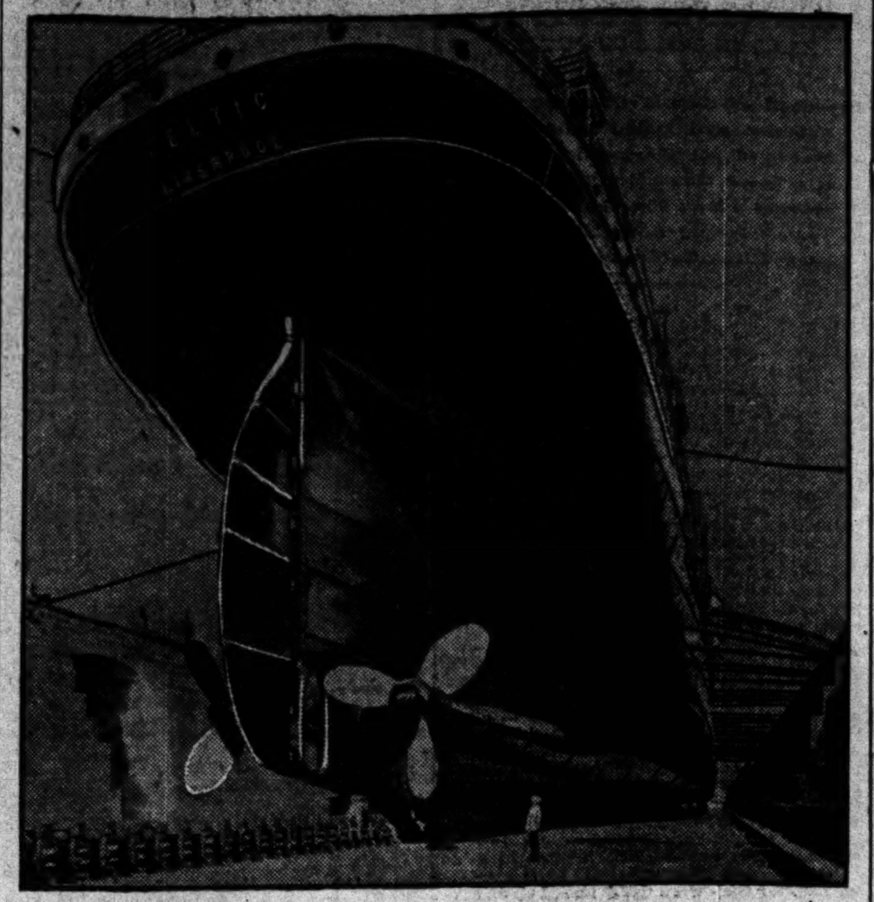

Liner Celtic, which arrived in New York Sunday on its maiden voyage. The immense proportions of the vessel may be judged from the figure of a man standing near its propeller.

THREE ZOO LIONS EVICTED

GREAT CATS FIGHT TO REMAIN IN LINCOLN PARK.

Animals Which on Sunday Refused to Be Moved Are Loaded Into Boxes for Shipment—Hereafter They Will Be Unwilling Circus Performers—Rope and a Noose Subdue the Vicious Cubs—Change Means a Greater Variety of Beasts.

Protesting in mighty voice and showing their sharp, white teeth, Kit, Jennie, and Queen, three sister lionesses which have lived for two years in Lincoln Park, yesterday were forcibly taken from their summer quarters and boxed up for shipment to Aurora, where they will join Colonel Albert Ferari's circus. Last Sunday the animals refused absolutely to leave. Yesterday they were evicted.

It was just after 6 o'clock in the morning when Kit woke and took a stroll about the cage. Soon the lioness awakened its lazy sisters, and, according to Cy De Vry, the head animal keeper, who understands lion talk, told them that something was about to happen.

Kit walked into the winter part of the cage, and in an instant the door was closed. Then a lifting cage was put in position against the outside door and the struggle began. A loop of rope with a slipknot was dropped through the top of the cage and after a half hour's effort slipped over the lioness' neck and shoulders and ten men drew the animal into the box. This was lifted to the floor and the waring lioness was put into another shipping box.

Jennie and Queen met a similar fate, but not, however, until Jennie had twice chewed to pieces the looped rope. During the time all the animals about the house roared incessantly.

AUTOMOBILE HUNT FOR CITY.

Boiler Inspector to Examine the Steam Vehicles and Charge Each Owner $5.

City Boiler Inspector Blaney has undertaken a task at which the Assessors have failed. He intends locating the automobiles of Chicago, as well as their owners, and when he has found them he will inspect the boilers of the steam power vehicle. For this service the owners will be compelled to pay $5 each.

The Inspector yesterday received an opinion from Corporation Counsel Walker that the boilers of steam automobiles were subject to inspection the same as any others, and the fact that no one ever heard of one of them exploding had nothing to do with the case. The ordinance reads "boilers," and it is the duty of the inspector to inspect them, no matter whether they carried a high or a low pressure of steam.

The opinion also told the inspector that he had jurisdiction over the boilers on dredges and pile drivers used in the river, but in the matter of those in the Postoffice advised him to get the permission of the United States authorities before acting and then not to make any charge.

The Civil Service commission yesterday rejected the request of Attorney William Reed to set aside the examination for fire battalion chiefs of Aug. 20 of last year, and told him if he wanted to open up the matter he was welcome to go to the courts.

Reed, who was an office mate of Loveless, implicated in the old Kanter case, has been endeavoring to get this examination set aside for nearly a year. He is attorney for Captain McDonough, who was at the head of the old eligible list. This old list was thrown out last year under the rule that new lists shall be provided after one has stood two years.

When the new examination was held last August twenty-five Captains took it and all passed. Reed set this fact up as a suspicious circumstance and asked that the list be abolished on the ground that copies of the examination papers had been given out in advance.

SOUTH CHICAGO BLOCK BURNS.

Fire Causes a Loss of $4,500 and Two Stores and Two Residences Are Destroyed.

The home of P. O'Sullivan, 9000 Superior avenue, postmaster at South Chicago, a butcher shop, grocery store, and the dwelling of Peter Marion, next door, were destroyed by fire yesterday morning at a loss of about $4,500. The fire, which started in the barn in the rear, spread to the house and consumed both buildings and had communicated to a dwelling in Ontario avenue when the firemen got it under control.

SEIZE MORE SLOT MACHINES.

Policemen Busy All Afternoon and Night on West Side Under Directions from Chief.

Chief O'Neill issued instructions yesterday to Captains of West Side stations to search every saloon and to seize all slot machines. Policemen were busy all afternoon and night securing the gambling devices.

Fiance Too Ardent to Suit Her.

Mary Zalud of 2544 Wentworth avenue, accused of jilting Charles Jacobs, a Greek peddler, and keeping the presents which he made her, was arraigned in the Harrison Street Police Court yesterday morning. Among the presents which Jacobs sought to recover was $200 worth of gold fillings in the young woman's teeth. The prisoner said that she loved the Greek at first, but that he became too ardent. The case was continued.

BUSINESS NOTICES.

Avoid baldness, gray hair, dandruff, and thin locks by using Parker's Hair Balsam.
Greve's Ointment makes a healthy skin, 50c.

E. & W. Tiona. E. & W.
A New Collar.

LOST CHILD FOUND BY DOG

CAMPERS SEARCH IN VAIN, THEN COLLIE LOCATES GIRL.

Three-Year-Old Daughter of Mr. and Mrs. George Male of Chicago Wanders Away from Gage's Lake, Near Waukegan, and an All-Night Hunt Proves Fruitless—Next Morning the Four-Footed Companion of the Baby Is More Successful.

The intelligence of a farmer's collie dog and its affection for a child was the means of saving the life of Leonie Male, 3½ years old, daughter of Mr. and Mrs. George Male of Chicago, who are now at their summer camp at Gage's Lake, near Waukegan.

The child wandered away from camp last Friday afternoon, and for nearly twenty-four hours the half frantic parents and sympathetic neighbors looked in vain for it, until the dog found the little one under a pile of brush some distance from camp, where she had cried herself to sleep.

The dog was owned by Henry Beak, on whose land, eight miles west of Waukegan, the Male family have established their summer camp, close to Gage's Lake. Leonie, who had been playing with the dog most of the forenoon, was missed from the camp at 2 o'clock on Friday afternoon.

The ground around the camp was carefully hunted over without result. All through the night men tramped through the woods and fields on the Beak farm calling the little girl's name and searching through the grass and bushes.

At 10 o'clock in the morning Mr. Beak was walking along the edge of the woods with the dog bounding at his side. Suddenly the dog left him and ran into the clump of trees. Mr. Beak went to find the reason. The dog was running around a clump of brush and, hidden underneath, with clothing torn and her cheeks still wet with tears, lay the lost child, asleep.

SAYS IT'S EASY TO SAVE LIFE.

Arthur Egan Modestly Declares That Only Drowning Persons Who Fight Should Be Counted.

Arthur Irving Egan, who has saved eighteen lives in his seventeen years, speaks so modestly of his exploits that it is only by

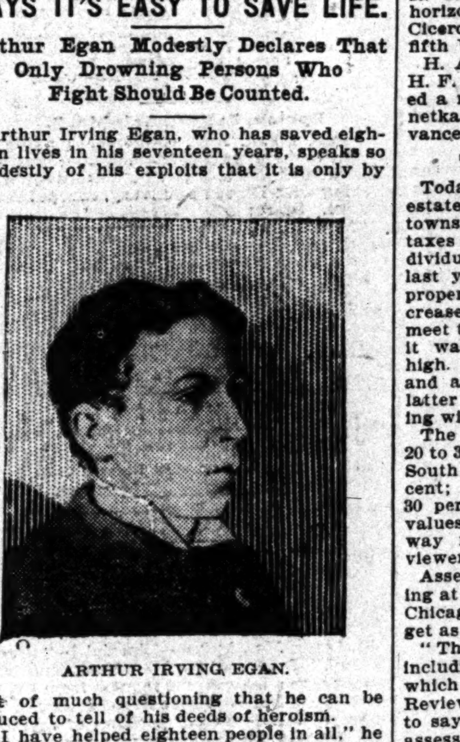

ARTHUR IRVING EGAN.

dint of much questioning that he can be induced to tell of his deeds of heroism.

"I have helped eighteen people in all," he said. "That is, eighteen people who fought. Of course I have pulled out lots of ones who didn't, but you can hardly count them."

HYDE PARK PROPERTY SOLD.

Lots in Thirty-ninth Street Near Drexel Boulevard Sold for $73,400—Transfer in West Randolph.

A sale of Hyde Park property amounting to $73,400 was filed for record yesterday. The property is on the south side of Thirty-ninth street, 105 feet east of Drexel boulevard, has a frontage of 105 feet, a depth of 145 feet, and is occupied by a two-story brick store building. Kate B. Parish is named in the deed as the seller and Harriet B. Borland the purchaser.

Henry Falker and wife and H. Stern and wife have sold to Adolph Arnold the premises 187-189 West Randolph street, sixty-one feet east of Halsted, for $45,000.

The Santa Fé railroad company is thought to be the purchaser of a piece of property on Plymouth place, the transfer of which was filed for record yesterday. The property is 257 feet south of Polk street, with a west frontage of twenty feet and a depth of 100 feet. The consideration named is $27,837. Hedway Webber is the seller and Charles S. Mellen is the purchaser named in the deed.

TWINS LEFT ON "L" PLATFORM.

Two Babies, a Boy and a Girl, Found in Market Basket at Belmont Avenue.

Two babies, a boy and a girl, apparently twins and 10 days old, were tucked in a market basket and abandoned on the platform of the Belmont avenue station of the Northwestern "L" last night. Mrs. E. Loshard, 853 Clinton avenue, discovered the babies and reported the matter to the Sheffield Avenue Police Station. A policeman responded to the call and took basket and babes to the station. Later the children were taken to St. Vincent's Orphanage.

REVIEWERS LIST $3,000,000 MORE.

Make Big Increases Right and Left in Rich Men's Assessments.

BURDEN ON FORTY-FOUR.

Advances Range from a Few Thousands to a Half Million.

RAILWAY OFFICERS CALLED.

Spreading heavy individual increases ranging from $25,000 to $500,000 the Board of Review added $3,000,000 to the values of Cook County's personal property last night. This big advance was contributed, through the decisions of the Reviewers, by forty-four individuals and six business firms.

Personalty values were sent up right and left. Men prominent in Chicago's club and business life were hit with increases varying from a few thousands to nearly the half-million mark. The heaviest increase was placed on C. K. G. Billings, his valuation being advanced from the Assessors' estimate of $200,000 to $700,000. His assessment is entered against him at his residence, 470 Washington boulevard.

Samuel W. Allerton's valuation was sent up from $25,000 to $500,000. D. Mark Cumming's figure was increased from $6,500 to $100,000. John G. M. Glessner's personalty had been entered at $750, but this was lifted to $250,000. Enos M. Barton, President of the Western Electric company, will pay on $100,000 worth of personal property instead of the $2,350 entered in his name.

Politicians and friends of politicians were affected. William J. Moxley, friend of ex-Congressman Lorimer, now has $100,000 against his name, instead of $3,000. Charles J. Barnes, managing director of the American Book company, known as the trust, must pay on $50,000 instead of $5,000.

Mrs. Celia W. Wallace of the Auditorium Hotel was advanced from $25,000 to $50,000. Charles G. Gates, the son of John W. Gates, is now down for $100,000 where he had not been listed at all by the Assessors.

Long List of Increases.

The following table shows the principal increases spread by the Reviewers:

	Assessors' val.	Reviewers' val.
Daniel H. Tolman	$ 600	$ 50,000
Norman W. Harris	125,000	260,000
J. T. Harahan	1,000	50,000
F. H. Winston	30,000	40,500
John Cudahy	10,000	50,000
Charles B. Farwell	6,000	25,000
Charles G. Gates	Not ass'd	100,000
Joseph T. Bowen	50,000	100,000
Samuel E. Barrett	30,000	50,000
Enos M. Barton	2,350	100,000
S. Leonard Boyce	3,725	10,000
Eugene J. Buffington	3,000	50,000
Tracy C. Drake	2,526	15,000
D. Mark Cummings	6,500	100,000
Mrs. William Blair	5,000	100,000
Mrs. J. B. Carson	1,000	50,000
Jeremiah J. Driscoll	2,500	25,000
I. K. Boyesen	4,500	25,000
William W. Tracy	7,000	25,000
N. K. Fairbank	6,000	25,000
John G. M. Glessner	750	250,000
Samuel W. Allerton	25,000	500,000
Mrs. Celia W. Wallace	25,000	50,000
J. A. Webb	1,750	25,000
James H. Rice	1,000	10,000
Heaton Owsley	2,000	25,000
T. M. Magill	500	5,000
William J. Moxley	3,000	100,000
E. J. Henderson	1,000	10,000
E. R. Brainerd	1,000	2,500
C. J. Barnes	5,000	50,000
Mrs. Nelson Ludington	25,000	50,000
George O. Knapp	2,500	10,000
Edward B. Grossman	1,500	10,000
John D. Hopkins	1,000	10,000
Howard F. Chappell	4,000	10,000
Joseph Leiter	2,000	50,000
George D. McLaughlin	10,000	25,000
Erskine M. Phelps	20,000	50,000
John C. Welling	2,000	25,000
Warren Springer	25,000	50,000
Charles H. Slack	48,270	57,000
H. C. Fisher	10,000	20,000
Northwestern Malt and Grain company	125,000	204,000
E. C. Hazzard & Co.	Not ass'd	9,000
Grand Crossing Tack company	25,000	129,000
Morley Bros. Saddlery company	105,000	125,000
The Gunning System	10,000	50,000
Philip Jaeger & Co.	45,125	60,000

Hearing of complaints on the assessment of real estate in the country towns was practically completed during the day. A delegation from the Thirty-fifth Ward and Cicero, headed by Clayton E. Crafts, E. S. Conway, R. R. Jampolis, and others, demanded a horizontal reduction of 50 per cent on the Cicero values and 20 per cent in the Thirty-fifth Ward.

H. A. De Windt, M. L. Greeley, J. T. Dale, H. F. Thurston, and J. L. Houghteling headed a number of property-owners from Winnetka who asked that realty values be advanced 20 per cent.

Take Up City Realty Today.

Today the reviewers begin revision of real estate valuations in Hyde Park and the city towns. There must be large alterations if taxes are to be justly equalized, the many individual decreases allowed in the hurry of last year causing many differing values on property in the same street. Horizontal increases will be spread in many districts to meet the sweeping cuts made last year, when it was found that the tax rate would be high. All these decreases may be restored and a 5 to 10 per cent increase added, the latter figure probably being on the realty lying within the loop.

The cuts made last year were: Lake View, 20 to 35 per cent; within the loop, 20 per cent; South Town, outside the loop district, 15 per cent; Hyde Park, not cut; West Town, 15 to 30 per cent. The Assessors have equalized values as far as possible, thus paving the way for horizontal increases by the reviewers.

Assessors join with the reviewers in laughing at the cry that the "schools will suffer." Chicago's public schools, they assert, will get as much this year as they ever got.

"The tax rate will be about 6.2 per cent, including the State and school building taxes, which are outside the 5 per cent limit," said Reviewer Upham. "Recently I was made to say it would be 6.7 per cent. On a total assessable property value of $400,000,000, which we will have, there will be plenty of money for the schools, and only the city will be in a plight where it will require close management."

Vote Tax on Elevated Roads.

Members of the Board of Assessors during the afternoon voted to tax all personal property of the elevated railroads, leaving only the capital stock and franchises to be assessed by the State Board of Equalization. As a result, they say $25,000,000 may be added to the taxable personalty of the county.

The roads will be notified today to appear before the Assessors and explain why they should not be taxed the same as street railways. Heretofore, standing on the claim that they were organized under the general railway act, their rolling stock, power plants, and operating machinery have been assessed by the State Equalizers and held exempt from the local assessment. On all this property and on the capital stock of the four big roads and the union loop, the State Board last year fixed the valuation at but $568,509. The local Assessors found moneys to the value of $700,000 which they assessed. Should they be successful in their contention that the elevated roads may be treated as street railways they expect that a valuation of approximately $5,000,000 could be laid on each of the four roads and the union loop.

Ex-Governor Altgeld presented the Assessors an opinion holding that the elevated roads could be classed as street railways and taxed as such. Assessors Weber, Wolf and Gray considered the problem during the afternoon and voted to spread the values, first giving the companies a hearing. Assessor Miller is out of the city and Assessor Randall later sanctioned their course.

Summoning Railway Officials.

There is trouble planned for the steam railroads, too. Complaint was made that the Northwestern road paid $241,075 for the property at 26 to 34 Wells street, opposite its station. Yet this is valued for taxation at but $80,000. Officials of the Milwaukee and St. Paul have been notified to appear Monday and explain their personalty schedule.

SURGEONS LAUD NEW RULE

ACTION BARRING INTERNES FROM OPERATIONS APPROVED.

County Hospital Staff Is Unanimous in Praising Warden Healy's Course—Number of Surgical Cases Is Now Much Smaller—Doctors Will Hereafter Keep Stricter Watch Over Students—Public Confidence Will Be Restored if Order Is Enforced.

The Rev. George K. Hoover held a conference with several of his ministerial friends yesterday for the purpose of outlining a course of procedure when the Executive committee of the American Home Finding society meets today. As a result Mr. Hoover will pose before the committee as a much maligned man and will endeavor to forestall the request of President S. P. Gary for an investigation by asking for one himself.

"In addition to requesting the Executive committee to have the Board of Managers investigate my accounts," said Dr. Hoover, "I shall ask them to appoint a committee of disinterested citizens not members of the board to inquire into office expenditures. Further, on the advice of my friends, I shall ask the Rock River conference to examine into my official actions.

"My opponents may get all they are asking, including my retirement. One thing is assured, the society cannot go on this way because it will have no income with which to meet constantly growing expenses. It requires about $1,000 a month to pay current expenses."

Mr. Hoover's acknowledgment that the income of the association is not equal to the expenditures was no surprise, as his last annual report showed that. From April 1, 1900, to April 1, 1901, the receipts were $11,123 and the expenses $11,202, leaving a deficit of $79. Expenses have been increasing constantly and it has been the complaint of officers and employés of the association that debts were contracted without any prospect of paying them. An appeal for $10,000 to pay off the mortgage on the home at Sixty-ninth street and Vernon avenue has brought in $174, part of which, instead of being reserved for a redemption fund, has been devoted to current expenses.

In a statement prepared for the newspapers Dr. Hoover states that from the incorporation of the association on Dec. 31, 1897, to July 1, 1901, $27,099 was received. The number of persons placed by the association was 1,018, at an average cost, including supervision, of $26 a case. He asserted that the expenses of the association are 80 per cent of the cost, while the remainder is used in salaries.

The meeting of the Executive committee today will be held in the rooms of the association, 167 Dearborn street, at 12 o'clock.

JUDGE W. C. PRICE IS DEAD.

Former United States Treasurer and Hero of the Confederacy Dies Mourning Abolition of Slavery.

Judge William Cecil Price, almost the last of the great figures of the confederacy, died yesterday morning at half past 7 o'clock at the house of his daughter, Mrs. William M. Newberry, 6542 Washington avenue. Around his deathbed were his wife, his son, W. C. Price, his daughter, Mrs. W. M. Newberry, and her husband. The remains will be taken to Madison, Wis., this morning, to the home of his son, W. C. Price, for burial.

William Cecil Price was born on his father's plantation in Russell County, Va., on April 1, 1815. After a common school education he attended college at Knoxville, Tenn. In 1836 he moved with his family to Greene County, Mo., where he studied law, receiving a license to practice at the bar in 1844.

In 1859 Judge Price was appointed to represent the State of Missouri before the land commission in Washington. His arguments carried the day with the land commission, and many square miles of land which had been wrongfully appropriated, worth hundreds of thousands of dollars, were saved to the States of Illinois, Missouri, and Iowa. In 1860 President Buchanan appointed Judge Price to fill out the unexpired term of Judge Casey as United States Treasurer. When Sumter was fired on he resigned and joined the confederate cavalry as Major. After the war he practiced law at Springfield, Mo., until three years ago, when he retired, coming to Chicago to live with his daughter. Until his dying day Judge Price declared himself unreconstructed, unconvinced, and therefore unrepentant.

SIMPLE FUNERAL FOR COLLIER.

Many Friends of the Lawyer Assemble at Heath Residence to Attend Service.

The funeral of Frank Howard Collier took place yesterday morning at the residence of D. W. Heath, 541 Jackson boulevard, the services being attended by many professional men. The Rev. John Henry Hopkins of the Church of the Epiphany had charge of the service. Emily, John, and Helen Collier, children of Mrs. Sarah Collier, Mr. Collier's mother, and Mr. and Mrs. D. W. Heath were present. The pallbearers were: Graeme Stewart, Charles M. Walker, A. M. Stewart, Samuel Carson, W. D. Salisbury, and Charles N. Bishop. The burial was at Rosehill.

Dr. E. M. Brown announced yesterday that the examination of Mr. Collier's skull had been completed and that nothing more had been discovered.

OBITUARY.

ANDREAS SCHUBERT, Chicago, a pioneer German settler, died yesterday morning at his home, 367 Fifty-eighth street. Mr. Schubert was born in Bavaria in 1830 and came to the United States in 1852, settling in Chicago. He left a widow and four children—Charles J. Schubert of Chicago, Christian J. Schubert of Nashville, Tenn.; Mrs. C. V. Donati of Richmond, Va.; and John C. Schubert, smoke inspector of Chicago.

PHILIP J. HOAFFHER of Yorktown, Ind., died yesterday, aged 83 years. He came to America and accompanied Jenny Lind on her triumphant tour. He was one of the most noted musicians in the central States, and half a century ago he set the American public talking by his wonderful ability as a violinist.

AUTOMOBILE BREAKS A RECORD.

Long Distance Standards Without Recharging for an Electric Carriage Shattered on Chicago Boulevards.

The world's long distance record for a run by an electric automobile without recharging the batteries has been broken, and the roadway over which the feat was accomplished is the Chicago boulevard system. At 11 o'clock last night the record of the run since Monday afternoon at 5:48 o'clock the distance covered was 158 miles, or seven miles, in excess of the previous long distance record made in Cleveland, O., on July 12 last.

RACER RUNS DOWN POLICEMAN.

Unknown Man Upsets W. J. Ryan's Buggy, Turning Out Family—Horse Has to Be Shot.

Policeman W. J. Ryan, who is stationed in the office of the City Treasurer, figured in a collision last evening while driving with his family in Augusta street. In crossing Humboldt Park boulevard Ryan's buggy was run down by one of two rigs that were racing. Ryan's family were thrown out, but not seriously hurt. His horse suffered internal injuries, and it was shot.

Crippled Children Are Given an Outing.

Fifty-three crippled children will go to Willow Springs today for an outing. They are the pupils of the School for Crippled Children that has its sessions on the West Side and is in charge of Miss Haskell. With the sanction of the Board of Education such an excursion is taken every summer. The train is furnished by the Chicago and Alton railroad and the luncheon by Fred McNally of the firm of Rand-McNally.

"Boro Formalin" (Eimer & Amend), antiseptic dressing for burns, sores, cuts, bruises, or any similar accident or affliction.

HOSPITAL STAFF LAUDS NEW RULE

Action of Warden Healy in Barring Internes from Operations Praised.

LESS DANGER TO PUBLIC.

Cases Are Cited When the Young Men Sought to Use the Knife Needlessly.

SURGICAL CASES NOW FEW.

Attending physicians at the County Hospital are a unit in commending Warden Healy's order barring internes from performing major operations. The safety of the patients at the hospital demanded such a restriction, they said, and some bar had to be placed before the desire of an interne to gain experience without regard to the cost. That the order will have the effect of reducing the number of operations at the hospital is admitted.

Some of the physicians said that the proportion of operations performed by internes without the direction of an attending physician has been as high as 10 to 1. The desire of the internes to gain experience, it is charged, has led them to insist upon operations even when almost necessarily fatal, and to persuade the patients themselves of the necessity for the operation.

"The safety of the public required such an order and every attending physician will be glad that it has been posted," said Dr. W. H. Hipp of the hospital staff. "We have confidence in the internes, but it must be remembered that they are recent graduates from medical schools and that they are in the hospital to gain experience. They should not be permitted to perform an operation where it becomes necessary to place the patient under an anæsthetic.

"I have known cases where the internes performed ten operations to one by the attending physician without securing his consent. The attending physician is responsible for the cases under his charge. The internes are assigned to him and he is responsible for their actions so far as they have to do with the patients. For these reasons it is not right that the internes should have the privilege of performing dangerous operations without the knowledge or the presence of the attending physician."

The order will work to the advantage not only of the patients but also to the advantage of the internes, in the estimation of other attending physicians.

DESERTED WOMAN FINDS AND KILLS HER HUSBAND.

Constable Goodrich Is Shot by His Wife in a House Over a Saloon Recently Raided as Disorderly.

Constable Hollister B. Goodrich, who came into prominence last spring in connection with "reformer" Frank Hall's crusade against Sunday theaters, was shot and almost instantly killed yesterday morning in the course of a quarrel with his wife. Mrs. Goodrich was held to the grand jury by the Coroner's verdict and was immediately locked up without bond.

For over two months Mrs. Goodrich had been searching for the husband who had deserted her. At last she heard that he had been living in a rooming-house at 3022 Cottage Grove avenue, conducted by Mrs. Dorinne Fleming, over the saloon owned by her husband. During the absence of Mr. Fleming yesterday morning the constable's wife went to the place and gained an entrance, while inquiring of Mrs. Fleming concerning lodgings. Looking through the half-opened door the deserted wife saw her husband's hat on a table and forced her way into the front parlor.

Goodrich was asleep in a bedroom opening from the parlor when his wife came upon him. According to the woman's story the constable awakened and as he leaped out of bed seized his revolver from beneath his pillow. Hot words followed, during which time Goodrich struck his wife and fired at her. They then clinched in a fight for possession of the pistol and when they had struggled out into the parlor the weapon was discharged. Goodrich dropped bleeding from a wound in the breast and never spoke afterward.

Sergeant John Farrell of the Cottage Grove Avenue Station took Mrs. Goodrich, Mrs. Fleming, and Mrs. Maggie McIvor, sister of the latter, into custody. At the inquest the main testimony was given by Mrs. Fleming, who sought to relieve the somber subject with some merriment. The Fleming place was raided as disorderly by Sergeant Farrell last Sunday, and a movement is on foot to have the license revoked.

POLICE TOLD THEY ARE WRONG.

Captain Shippy Receives Letter Stating That Clews in Baltimore and Ohio Robbery Are Misleading

Captain Shippy of the South Chicago Police Station was informed yesterday by letter that the police are not on the track of the men who held up the Baltimore and Ohio train at Miller's Station, Ind. The Captain considered the matter of sufficient importance to turn it over to Inspector James E. Stuart of the government secret service. According to the Captain the letter contained two sentences bearing on this point, one a practical repetition of the other. These were:

"You think you are on the right track, but you are not." "You think you are on the trail of the right men, but you are mistaken."

The three men, McCoy, Israelson, and Becker, who were arrested shortly after the robbery, and held at the South Chicago Police Station, were released by Captain Shippy yesterday afternoon. The men lost no time in getting away from South Chicago. Relative to a report that two men now in the Michigan City Penitentiary planned the robbery, Captain Shippy and Inspector Stuart state they know nothing of the matter.

PLEASANT DAYS IN PROSPECT.

Summer Resort Weather Prophesied for Two Days at Least, but Light Showers May Mar Jaunts.

TEMPERATURE IN CHICAGO YESTERDAY.

	Aud.	Street.		Aud.	Street.
8 a. m.	68	74	6 p. m.	71	79
9 a. m.	69	74	8 p. m.	70	76
10 a. m.	69	74	9 p. m.	70	75
11 a. m.	69	75	10 p. m.		73
12 m.	69	76	12 p. m.		71
1 p. m.	70	76	2 a. m.		70
3 p. m.	71	77			

Weather predictions for today—Slightly warmer, partly cloudy, southerly winds, with possible showers. For Thursday—Fair and cooler, northerly winds. HENRY COX, Weather Forecaster.

There are two more days of summer resort weather in plain sight for Chicago, and possibilities for a longer run. For yesterday the maximum temperature was 72°, and the minimum was 67°. For today slightly warmer weather is predicted, but this is offset by the promise of cooler weather for tomorrow.

HEAVY RAIN IN NEBRASKA.

Western Part of the State Drenched with Three Inches of Water.

Lincoln, Neb., Aug. 6.—Heavy rains fell tonight in the southwestern part of Nebraska, breaking a drought which has been almost continuous since the Fourth of July. In Furnas County the downpour was the greatest ever known there, three inches falling in less than half an hour. Red Willow County got a drenching of an inch.

CANMORE SHOWS FLASH OF FORM.

Beats Brutal and Fair Field in Distance Race at the Harlem Track.

LARGE FIELDS MAR SPORT

Telamon Runs Away Three Miles in Race Which Six Shooter Wins Handily.

FOUR FAVORITES IN FRONT.

Topheavy fields in three events at Harlem yesterday marred an otherwise extremely good day of racing. Sixteen horses faced Starter Dwyer at the seven-furlong pole for the second race. Fifteen youngsters lined up for a five-furlong dash in the first event, while thirteen essayed to capture the purse offered for the fifth, at five and one-half furlongs. Fields of this size may be of interest to bookmakers, but the casual racegoer prefers smaller fields, where the best horses have a chance to show superiority.

The success of four winning favorites, however, partially atoned for this, and, moreover, good racing resulted from the third and fourth events, in which 3-year-old colts with some pretentions to class appeared. Canmore, Walter Jennings' former American Derby candidate, came to life by annexing the third race, a purse affair at one and one-sixteenth miles. He showed a flash of his California form of last winter, when he was considered of high stake caliber. Yesterday, with practically a feather on his back, eighty-nine pounds, he romped home the easiest of winners. Behind him, raced into dizziness, finished Poniatowski's colt Brutal, who received a thorough but incompetent pounding at the hands of Master Meade. Brutal was taken all over the track, and just did manage to shake off Kunja in the final drive home.

Six Shooter was the other star of yesterday's racing. He defeated Argregor, Henry Bert, and Telamon at the prohibitive odds of 3 to 10. It was at one mile, and the Respass hope won easily at the end after a sharp drive at the head of the stretch to catch the leaders. Only a half length separated Six Shooter from Argregor. The latter, however, was thoroughly whipped out, finishing like a bulldog, while Six Shooter won under a mild hand ride. Henry Burt led for six furlongs, but quit dismally when Argegor collared him at the head of the stretch.

Telamon, a chestnut gelding by Hanover, from the stable of Sam Hildreth, faced a local starter for the first time in this event, and was the cause of some mild excitement. He ran away with Jockey Meade and completed the circuit twice before the little rider could get him under control. Then another false break, and away sailed Telamon again. This time Meade got him at the head of the stretch, and wisely dismounted, until one of the assistant starters arrived and led the fractious animal to the post.

Because of the unwieldy field in the second race a well-planned betting coup failed to make connections. Mondoro, a black Troubadour gelding, was the medium of the plunge. He was backed from 7 to 4 to 1 at post time. Winkfield, however, found extremely uncomfortable navigating. He was bumped into and carried all over the racetrack in the first part of the journey, when the riders started a scramble for positions. When the head of the stretch was reached Mondoro was many lengths behind the leaders, but was only about three-quarters of a length behind the first horse at the wire.

Emathion broke out of the maiden class by capturing the first race, while Julia Junkin won the other 2-year-old event from a good field of horses over the five and one-half furlong course. Mabel Winn was second, after leading the field a dizzy pace until the last sixteenth. She is credited with having negotiated the first five furlongs in less than one minute.

Harlem Summaries Aug. 6.

Weather clear; track fast.

First race, ⅝ mile, purse $400, 2-year-olds, maidens:

Bet. Horse, weight, jockey. St. ¼ ¾ Str. Fn.
3-1 Emathion, 105 [T. Wht'd].[illegible]
3-1 Landseer, 102 [Birk'ruth].[illegible]
10-1 Pomper, 106 [Conley].[illegible]

Time, 1:01 4-5. Ravensbury, 105 pounds [Bassinger]; Hermis, 106½ [C. Mitchell]; Mihasa, 105 [Silvers]; Lawrence M., 105 [R. Sullivan]; Burn. Wallace, 105 [Nutt]; W. F. Mohr, 105 [Dominick]; Digby Bell, 104 [Vickery]; Tom Keene, 105 [T. Knight]; St. Sever, 110 [Alexander]; Royal Arch, 113 [Vest]; Crescent City, 102 [Otis], finished as named. Rengaw, 102 [J. McInerny], left at the post. Winner, P. Dunne's b. g., by Tithonus—Dumpling. Won handily. Emathion off well, was never headed, finishing on the inside rail well within himself.

Second race, ⅞ mile, purse $400, selling:

Bet. Horse, weight, jockey. St. ¼ ¾ Str. Fn.
12-1 Light Ball, 112 [T. Kn't].[illegible]
12-1 Banish, 119 [Ransom].[illegible]
30-1 Sidbow, 122 [Dupee].[illegible]

Time, 1:28 3-5. Mondoro, 119 pounds [J. Winkfield]; Zacatoso, 119 [Conley]; Hop Scotch, 114 [Otis]; Sim W., 119 [Dominick]; Emily Crean, 105 [J. McInerny]; Mary Moore, 110 [R. Sullivan]; Carlovingian, 112 [Alexander]; Dr. Tarr, 119 [Silvers]; El Fonse, 112 [C. Mitchell]; Slips, 110 [Bassinger]; Duty, 117 [J. Lewis]; Sam McKeever, 119 [W. Kiley]; Lady Montrea, 117 [Nutt], finished as named. Winner, J. Curl's ch. c., by Blitzen—Lady Greenway. Won driving. Light Ball always well up, took a commanding lead at the last eighth post but had to be driven to the limit to stall off Banish's rush at the end.

Third race, 1 1-16 miles, purse $500:

Bet. Horse, weight, jockey. St. ¼ ¾ Str. Fn.
3-1 Canmore, 96 [J. Ranch].[illegible]
11-1 Brutal, 88 [T. Meade].[illegible]
16-1 Kunja, 102 [R. Sullivan].[illegible]

Time, 1:48 1-5. Amur, 89 pounds [Arvin]; Precursor, 104 [Gisbourne], finished as named. Winner, W. B. Jennings & Co.'s b. c., by Midlothian—Fannie Louise. Won eased up. Canmore was luxuriant of speed and simply smothered his field.

Fourth race, 1 mile, 3-year-olds:

Bet. Horse, weight, jockey. St. ¼ ¾ Str. Fn.
3-10 S. Shooter, 107 [T. K't].[illegible]
3-1 Agregor, 100 [J. Ranch].[illegible]
30-1 Henry Burt, 107 [Dose].[illegible]

Time, 1:40 3-5. Telamon, 110 pounds [T. Meade], also ran. Winner, J. B. Respass' b. c., by Sir Dixon—Kentucky Belle II. Won ridden out. Six Shooter made his move when entering the last quarter but had to be ridden out to win.

Fifth race, 5½ furlongs, purse $400, 2-year-olds, selling:

Bet. Horse, weight, jockey. St. ¼ ¾ Str. Fn.
8-5 Julia Junkin, 100 [Gom'y].[illegible]
10-1 Mabel Winn, 102 [T. K't].[illegible]
4-1 The Four H'd, 106 [J. W'd].[illegible]

Time, 1:08. Parnassus, 97 pounds [Birkenruth]; Harry Wilson, 107 [R. Sullivan]; Blue Ridge, 105 [Conley]; April, 105 [Dominick]; Muresca, 102 [J. Ranch]; Tom Wallace, 106½ [C. Mitchell]; Frances M., 98 [J. McInerny]; Blessed Damozel, 105 [Bassinger]; Senora Maria, 105 [Silvers]; Sallie Green, 102 [Nutt], finished as named. Winner, F. Lightfoot's b. f., by Likely—Ado. Won handily. Julia Junkin came strongly in the last eighth and had little trouble in winning.

Sixth race, 1 mile and 70 yards, purse $400, selling:

Bet. Horse, weight, jockey. St. ¼ ¾ Str. Fn.
11-5 Gawaine, 101 [T. Knight].[illegible]
11-2 Brief, 98 [Nutt].[illegible]
6-1 Illilonee, 96 [J. Ranch].[illegible]

Time, 1:45 3-5. Dalkeith, 103 pounds [Bassinger]; Monos, 108 [Dominick]; Anchor, 104 [R. Sullivan]; Pirate's Queen, 88 [Davisson]; Frank Ireland, 106 [C. Mitchell]; Latch Key, 106 [T. Meade], finished as named. Winner, W. E. Cotton's b. g., by Florist—Glenda. Won driving. Gawaine assumed the lead in the last quarter, but had to be hustled out to beat the fast closing Brief.

Harlem Entries.

First race, ⅝ mile, 2-year-olds:

Lapidus	110	I. Samuelson	102
Doreen	107	Jimmy Howe	102
Aransas	107	Simoon	99
Bert Sargent	105	Mary Pine	99
Pyrrho	105		

Second race, ¾ mile:

The Pride	105	Max Bendix	97
Beauty Book	105	Maggie Davis	96
Pleuron	104	Eva Norton	95
Andes	104	Machuska	95
Greetings	101	Likeness	94
Princess Otillie	100	Lenox	93
Bonnie Y.	100	Telephone Girl	93
Emma R.	100	Natural Gas	89
Maiden Lane	100	Emma C. L.	88

Third race, short course, steeplechase, handicap:

Eliza d'Or	166	Dick Furber	138
Proud	152	Alice B.	133
Cheval d'Or	141		

Fourth race, 1¼ miles:

Pink Coat	118	Vesuvian	102
Advance Guard	114	Precursor	102

Fifth race, ⅝ mile, 2-year-olds:

McChesney	98	South Trimble	98
Commissioner Forster	98	Talpa	95
Lord Quex	98		

Sixth race, 1 1-16 miles:

Anjou	108	W. B. Gates	103
Love's Labor	108	Chorus Boy	102
Serrano	106	Fantasy	102
Ben Chance	104	Constellator	101
The Phoenician	103	Nettie Regent	94

Notes of the Track.

Jake Markle and others, who shipped from here to the Windsor meeting, have wired the Harlem management for stable room. They are expected to arrive before the end of the week.

Julia Junkin's race yesterday was probably the best that little filly has done yet. Her present owner, Frank Lightfoot, bought her from "Brown Dick" when the latter shipped his horses to Saratoga. The colored trainer thought she could hardly win in the East.

Canmore's race of yesterday is the first flash that Jennings' colt has shown of his Californian form. On the coast last winter this son of Midlothian was a stake horse of some caliber, but until yesterday he has failed to "make good" in any of his local efforts.

BROOKLYN'S REMARKABLE YOUNG BICYCLIST.

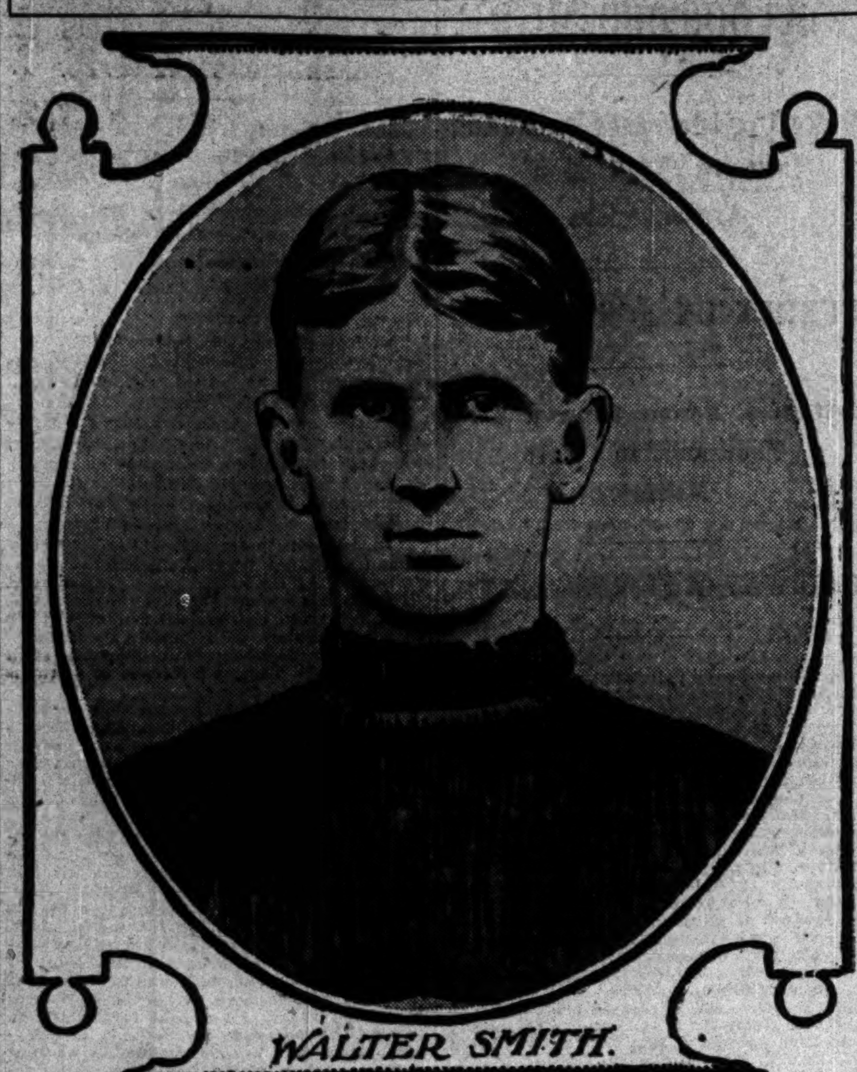

Walter Smith, the 16-year-old schoolboy who broke the five mile cycle record by over half a minute at Buffalo Monday.

STRANGER A PROMISING COLT.

Haggin Uncovers a Likely Youngster in the First Race at Saratoga—Morningside Takes Stake.

[BY T. J. GALLAGHER.]

Saratoga, N. Y., Aug. 6.—[Special.]—The first race this afternoon revealed a promising 2-year-old in Stranger, a bay colt by Goldfinch—Dareka, owned by J. B. Haggin. He went to the front in a few strides and breezed the last five furlongs in 1:01¼, finishing on the bit, while Peninsula and Five Nations, the heavily played favorite and second choice, had a hard struggle for the place.

John W. Schorr's Sarner won the second race at six furlongs. The Western contingent played him lightly at 4 and 3. Woods skinned the rail around the turn, and in the last furlong brought his mount between Wayward Boy and the fence and won in a finish that only the judges could decide.

The Alabama Stakes, a mile and sixteenth for 3-year-olds, fillies, was won by W. C. Whitney's Morningside. Reina, carrying 124 pounds and conceding eight pounds to each of the other starters, was second by less than a length. She brought Morningside to a drive, but could not quite get up. May Worth, a hot tip, won the fourth race. She got the worst of the start, but came into the stretch in the lead and won cleverly.

Cambrian was heavily backed to win the last race. Caywood sent Cambrian into the lead in the first sixteenth and kept him there to the end, winning with considerable to spare.

Bullman has signed to ride for August Belmont for the rest of the season and Clarence Mackay will have second call on his services.

A light rain that had little effect on the track fell all the afternoon. Tonight it is raining steadily.

Saratoga Summaries Aug. 6.

Weather cloudy. Track fast.

First race, 5½ furlongs, $500 added, 2-year-olds:

Bet. Horse, weight, jockey. St. ½ ¾ Str. Fn.
20-1 Stranger, 103 [Lyne].[illegible]
8-5 Five Nations, 110 [Shaw].[illegible]
6-5 Peninsula, 110 [Mounce].[illegible]

Time, 1:07 2-5. Rockey, 104 pounds [O'Connor]; Rightaway, 107 [T. Burns]; and Batha, 100 [G. Thompson], finished as named. Winner, b. c., by Goldfinch—Dareka. Won easily.

Second race, ¾ mile, $500 added:

Bet. Horse, weight, jockey. St. ¼ ¾ Str. Fn.
9-2 Sarner, 108 [J. Woods].[illegible]
6-1 Wayward Boy, 100 [Slack].[illegible]
20-1 Ringleader, 105 [O'Connor].[illegible]

Time, 1:14. Dr. Riddle, 107 pounds [Wonderly]; Ondurdis, 84 [Michaels]; Guess Work, 94 [Desmond]; Ante Up, 89 [Cochran]; Vesuvia, 100 [Brennan]; Sam Devere, 111 [Coyle]; and Wool Gatherer, 102 [Richards], finished as named. Winner, J. W. Schorr's ch. c., by Kingston—Park Ridge. Won driving. Sarner was best and ran a speedy and game race.

Third race, 1 1-16 miles, 3-year-olds, fillies, the Alabama Stakes, value $2,500:

Bet. Horse, weight, jockey. St. ¼ ¾ Str. Fn.
2-1 Morningside, 116 [N. Turner].[illegible]
6-5 Reina, 124 [O'Connor].[illegible]
5-1 Sw. Lavender, 116 [McCue].[illegible]

Time, 1:47 4-5. Scotch Bush, 100 pounds [Shaw], and Sadie S., 114 [Bullman], finished as named. Winner, W. C. Whitney's b. f., by Meddler—Sunnyside. Won easily. Morningside was best at the weights and displayed brilliant speed and ability to stay.

Fourth race, 5½ furlongs, $400 added, 2-year-olds, maidens:

Bet. Horse, weight, jockey. St. ¼ ¾ Str. Fn.
5-2 Mary Worth, 109 [Cochran].[illegible]
7-2 Octoroon, 109 [Mounce].[illegible]
8-1 Caughnawaga, 112 [O'C'n'r].[illegible]

Time, 1:08 3-5. Royal Sue, 109 pounds [Lyne]; Grand Opera, 112 [Odom]; Geraldyn, 112 [W. Taylor]; Woden, 112 [McCue]; and Bedlington, 112 [Blair], finished as named. Winner, J. Worth's b. f., by Florist—Czarina II. Won easily.

Fifth race, 1 1-16 miles, $600 added, handicap:

Bet. Horse, weight, jockey. St. ¼ ¾ Str. Fn.
8-5 Cambrian, 117 [Caywood].[illegible]
6-5 Carbuncle, 120 [McCue].[illegible]
8-1 Terminus, 119 [J. Woods].[illegible]

Time, 1:48. First Whip, 120 pounds [T. Burns], also ran. Winner, M. H. Tichener's ch. h., by Hindoo—Cambria. Won easily. Cambrian galloped at ease in front from start to finish and was never extended.

Saratoga Entries.

First race, 5½ furlongs, 2-year-olds—Hans Wagner, 108 pounds; Oclawaha, 107; Dark Secret, 106; Illuminate, 104; Schwalbe, 103; Sedition, 101; Rose Court, 99; Step Onward, 99; Playlike, 97; Frivol, 94; Batyah, 94.

Second race, short course, steeplechase—Bullingdon, 150 pounds; Sir Hubert, 148; Trillion, 146; Fulminate, 142; Zinzibar, 142; Hacklet, 138; Isen, 138; Salesman, 134; Champion, 134; Curfew Bell, 130.

Third race, 5½ furlongs, 2-year-olds, fillies—Spinaway Stakes, $1,000 added—Grail, 122; Han. Queen, 122; Disadvantage, 119; Amicitia, 119; Rossignol, 112; White Owl, 112; Par Excellence, 112; Rockwater, 107; Caithness, 107; Lux Casta, 107; Queen's Messenger, b. f., by Kantaka—Stylitene, 107.

Fourth race, 1 1-16 miles—Admonition, 116 pounds; Bombshell, 114; Armor, 109; Larva, 106; Dolando, 103; The Black Scot, 103; Little Daisy, 96; Infallible, 91; Chaos, 88.

Fifth race, ¾ mile, 3-year-olds, maidens—Sharpshooter, 114 pounds; Lamp O'Lee, 114; James J. Corbett, 114; Rock Storm, 114; Ristrick, 114; Advocator, 114; Skipaway, 111; Lauderdale, 111; Icicle, 111; Rowdy, 111; Apple of My Eye, 111; Appreciation, 109; Wealth, 109; Maria Bolton, 109; Welsh Girl, 109.

AMERICAN OWNERS WIN PURSES

Croker, Corrigan, and Whitney Take English Stake Events — Yankee Jockeys Pilot the Horses.

[BY CABLE TO THE CHICAGO TRIBUNE.]

LONDON, Aug. 6.—The race for the 2-year-old selling plate of 103 sovereigns was run at Brighton today and was won by Richard Croker's Treadmill. United States was second and Chiorion third. Nine horses ran. The betting was 5 to 2 against Treadmill. Reiff, Martin, and Clem Jenkins rode the first three horses in the order named.

The race for the Hassocks Plate of 200 sovereigns, six furlongs, was won by Edward Corrigan's Barbary Maid gelding. Richard Croker's Breloque was second and Frank Gardner's Lily Palmer third. The American jockeys W. Waldo, J. Reiff, and Clem Jenkins finished one-two-three. The betting was 10 to 1 against Barbary Maid gelding.

The race for the Alfriston Plate of 100 sovereigns was won by W. C. Whitney's Ondulee. The betting was 11 to 10 on Ondulee. J. Reiff had the mount on the winner.

POOLROOMS BAR DELMAR.

HAND BOOKS REFUSE WAGERS ON THE ST. LOUIS RACES.

Series of Good Things Put Through at the Missouri Track Makes Turfmen Suspicious—Coterie of Bettors Said to Be Working Successfully in Other Cities as Well as Chicago—Rockton's Victory at Saratoga Profitable to Several Westerners.

Chicago poolroom keepers and the handbooks where a swell wager may be laid have united in barring betting on the results of races run at the Delmar track of St. Louis.

This move is not because of any wave of reform but as a measure of protection against the series of good things which have been pulled off with uniform success by a contingent of bettors from the Mound City. When a poolroom keeper, subject to far less relative expense than a bookmaker at a racetrack, takes a stand of this kind, it usually means the gravest suspicions as to the honesty of the sport.

For several weeks these tips from St. Louis, backed by men who came to the city for the purpose, have been successful, and many a large "clean-up," as it is known in racing parlance, has been made. Hunter Raine, Lee Bruno, Jim Clark, and Monograph are but a few of those which have gone through.

This St. Louis coterie is said to be working in other cities as well, and one poolroom in Newport, Ky., has gone out of business, the result, it is said, of a successful St. Louis coup. Louisville rooms have suffered and are said to be likely to follow the example of the local men. It may surprise some not familiar with this class of betting operations that there has been no protest from the bookmakers at the Delmar track. In such cases it is common to neglect the horse at the track. As a result his price goes up and the agents secure better odds at the poolrooms in other cities, to which the track odds are conveyed by wire.

Two good things were scheduled for yesterday, but the men with money to place found the "not wanted sign" working overtime at both the Long Beach poolroom and at Jim O'Leary's place. The same was true at the principal down-town resorts.

There were a number of Chicago bettors who profited by Rockton's victory in the Saratoga Handicap on Monday. John Drake is said to have placed $1,000 against $6,000 at Long Beach and more at other places.

KINLOCH PARK GETS DATES.

Jockey Club Stewards Sanction Month's Racing at St. Louis in Opposition to Delmar—Worth Shut Out.

Kinloch Park was awarded dates from Aug. 17 to Sept. 14 inclusive at a meeting of the stewards of the Western Jockey club, and its full list of officials approved. Joseph A. Murphy and E. C. Hopper will be the judges, while Dick Dwyer and Jake Holtman will alternate as starters. Joseph D. Lucas was appointed a steward to represent the Western Jockey club.

The track has been rented from the old association by a new company, of which Joe Lucas is the head, called the Kinloch Breeders' Association of St. Louis. The move presages a war on the Delmar track, operated by the Adler-Cella-Tilles syndicate, which is the principal opponent of the Jockey club in the present Western turf war.

The application of the Worth track, operated by the Wagners and Powers & O'Brien, for fall dates was refused on the ground that the dates asked had been already assigned. Worth was given late November dates, which its owners refused last spring. A concession was offered for its spring meeting and a further concession was expected in the fall. Ed Wagner, one of the owners, was not prepared to say yesterday what action would be taken.

Results at St. Louis.

St. Louis, Mo., Aug. 6.—Golden Easter was the only favorite to win at Delmar Park today. Track fast. Summaries:

First race, 6 furlongs—Golden Easter, 8 to 5, won; Delsarte second, Diaz third. Time, 1:16¼.

Second race, 1 mile and 20 yards—Barrica, 15 to 1, won; Two Annies second, Inuendo third. Time, 1:45.

Third race, 4½ furlongs—Anna Elliott, 6 to 1, won; Madabell second, Attelle third. Time, :57.

Fourth race, 6½ furlongs—Sweet Dream, 3 to 1, won; Miss Golightly second, Elsie Barnes third. Time, 1:22.

Fifth race, 5½ furlongs—Wissendine, 4 to 1, won; Lady Brockway second, Crozier third. Time, 1:10.

Sixth race, 1 mile and 20 yards—Zonne, 18 to 5, won; Eugenia S. second, John Morton third. Time, 1:44.

Windsor Park Winners.

First race—Sly Maid, Ernest Parham, Legal Maxim.

Second race—The Boer, Ruth Parks, Remark.

Third race—Stamp, Ben O'Fallon, San Andres.

Fourth race—Meggs, Ed Roth, Himtime.

Fifth race—Enghurst, Charley Shane, Dr. Fannie.

Sixth race—Ben Milam, Louis Wagner, Judge Du Relle.

Great Western Circuit.

Freeport, Ill., Aug. 6.—The Great Western Circuit races here today drew a good crowd. Results: 2:30 trot, purse $500—John Audubon won second, third, and fifth heats; Summer Morn won first heat; Era Direct fourth heat. Best time, 2:16¼.

Pace, unfinished—Baron Nutpine won fourth and fifth heats, Sufred second and sixth, Sampson first, Fred Pabst third. Best time, 2:14¼.

Danny Maher Forced to Stop Riding.

LONDON, Aug. 7.—Daniel Maher, the American jockey, will probably never reënter the race course. Owing to a serious hemorrhage of the lungs, his physicians have cautioned him that a further attempt to ride would be fatal. It is understood that he will cancel all engagements and return to the United States.

Poughkeepsie Races Postponed.

Poughkeepsie, N. Y., Aug. 6.—The trotting races set for today at the Hudson River Driving Park were postponed until tomorrow on account of rain.

WADDELL BEATS THE REDS

"RUBE" PITCHES GREAT BASE-BALL IN SPITE OF GUYING.

Remnant Pitcher Strikes Out Eleven Batsmen and Holds Cincinnati In Safety at All Times—Hartsel Makes His Third Home Run in Two Days, Scoring a Run Ahead of Him—Home Team's Infield Plays Poorly—Pittsburg Turns Tables on St. Louis.

	W.	L.	Pct.		W.	L.	Pct.
Pittsburg	50	34	.595	Boston	42	42	.500
Philadelphia	50	37	.575	New York	36	44	.450
St. Louis	51	38	.573	Cincinnati	35	50	.412
Brooklyn	45	42	.517	Chicago	36	58	.383

Yesterday's Results.

Chicago, 6; Cincinnati, 2.
Boston, 5; Philadelphia, 3.
Pittsburg, 8; St. Louis, 1.

Games Today.

Chicago at Cincinnati.
Philadelphia at Boston.
New York at Brooklyn.
St. Louis at Pittsburg.

Cincinnati, O., Aug. 6.—[Special.]—Quiet reigned supreme in the upper story of the house of Waddell today, and consequently there was a decided scarcity of base hits for the Reds.

Although the bleachers guyed Rube and H. Piets made a Weber and Fields effort to get him to leave mother earth, he kept his toe plates fast to the ground and lasted through the nine innings, allowing but five hits and striking out eleven men.

Stimmel, who opposed Waddell, would have had to pitch a most remarkable game to win, for he was not well supported. But with such pitching as Waddell did Stimmel did not have a chance for victory. The local infield, or rather the center of it, seemed to be in need of a few months' study in the signal bureau, for they were badly mixed up on several occasions.

Topsy Hartsel, who the day before had cracked out a pair of home runs, added another four-bagger to his credit and later shoved out a double.

The Remnants' first run was a gift. The first two men to face Stimmel died at first. Then Chance walked and he and Dexter played the hit and run game successfully, Dexter hitting into right for a base. The ball was returned to Fox and some one yelled "Home," and Fox threw there, but over Bergen's head, and Chance scored.

In the third, with one out, Rube Waddell planted a screeching hit along the right foul line for three bases. He scored with Hartsel when the latter gave Harley a trip to the new grand stand.

The Reds scored once in the last half of this inning. After Bergen and Stimmel had fanned, Dobbs drew a pass and Harley was hit by a pitched ball. Beckley singled to center and Childs threw wild to the plate in an effort to catch Dobbs.

Waddell's single, Hartsel's double, and Green's single gave the visitors another brace of tallies in the fifth. Their last one came in the seventh. Hartsel walked as a starter and Green beat out a bunt. He was forced by Chance, and when the latter started to steal Bergen threw wild and Topsy scored.

In the eighth Dobbs singled and Crawford's double scored the Reds' final run. There was some hope of a rally in the ninth, which Steinfeldt opened with a single, but he did not get farther than first. Score:

Cincinnati.	R	B	P	A	E	Chicago.	R	B	P	A	E
Dobbs, cf.	2	1	2	0	0	Hartsel, lf.	3	2	3	0	0
Harley, lf.	0	0	0	0	0	Green, cf.	0	3	2	0	0
Beckley, 1b.	0	1	13	0	0	Chance, rf.	1	0	0	0	0
Crawf'd, rf.	0	2	1	0	0	Dexter, 1b.	0	1	7	2	0
Magoon, ss.	0	0	3	2	1	Raymer, 3b.	0	0	0	0	0
Steinf'dt, 3b.	0	1	3	4	0	Childs, 2b.	0	0	1	3	1
Fox, 2b.	0	0	2	7	0	McCor'k, ss.	0	0	0	3	0
Bergen, c.	0	0	3	3	0	Kahoe, c.	0	1	12	1	0
Stimmel, p.	0	0	0	3	0	Waddell, p.	2	2	2	1	0
Totals	2	5	27	19	1	Totals	6	9	27	9	1

Cincinnati ......0 0 1 0 0 0 0 1 0—2
Chicago ......1 0 2 0 2 0 1 0 0—6

Two-base hits—Hartsel, Crawford. Three-base hit—Waddell. Home run—Hartsel. Stolen bases—Chance [2], Childs. Bases on balls—Off Stimmel, 4; off Waddell, 3. Hit by pitched ball—Stimmel, 2; Waddell, 1. Struck out—By Stimmel, 3; by Waddell, 11. Time—1:50. Umpire—Nash.

Pittsburg, 8; St. Louis, 1.

Pittsburg, Pa., Aug. 6.—Pittsburg had Harper sized up, and if the game had not been called at the end of the seventh inning gave promise of equaling St. Louis' total of yesterday. Score:

Pittsburg.	R	B	P	A	E	St. Louis.	R	B	P	A	E
Clarke, lf.	2	2	3	0	0	Burkett, lf.	1	1	1	0	0
Beaum'nt, cf.	2	2	2	0	0	Padden, 2b.	0	1	3	2	0
Davis, rf.	1	1	2	0	0	Heidrick, cf.	0	0	3	0	1
Wagner, ss.	0	1	2	2	1	McGann, 1b.	0	1	6	0	0
Bransf'd, 1b.	1	0	5	0	0	Donovan, lf.	0	1	2	0	0
Ritchey, 2b.	1	0	2	1	0	Wallace, ss.	0	2	0	3	0
Leach, 3b.	1	3	1	0	0	Kruger, 3b.	0	1	1	1	1
Yeager, c.	0	0	4	0	0	Ryan, c.	0	0	4	1	0
Tannehill, p.	0	1	0	3	0	Harper, p.	0	0	1	2	0
Totals	8	10	21	6	1	Totals	1	7	21	9	2

Pittsburg ......2 0 0 3 1 2 0—8
St. Louis ......0 0 1 0 0 0 0—1

Two-base hit—Clarke. Home run—Beaumont. Sacrifice hits—Beaumont, Yeager. Stolen bases—Clarke, 2. Double play—Wallace-Padden-McGann. Bases on balls—Off Harper, 5. Hit by pitched ball—Padden. Passed ball—Yeager. Wild pitches—Harper, 2. Time—1:30. Umpires—O'Day and Brown.

Boston, 5; Philadelphia, 3.

Boston, Mass., Aug. 6.—Perfect playing of the hit and run games enabled Boston to defeat Philadelphia today. The visitors could do nothing with Dineen's delivery, except in two innings. Score:

Boston.	R	B	P	A	E	Philad'phia.	R	B	P	A	E
Slagle, rf.	0	1	0	0	0	Thomas, cf.	0	1	3	0	0
Tenney, 1b.	1	1	13	0	0	W'v'ton, 3b.	0	0	3	3	0
Demont, 2b.	2	1	0	2	0	Flick, rf.	1	1	1	1	1
Colley, cf.	1	1	2	0	0	Delehanty, lf.	0	2	1	0	0
Murphy, lf.	0	2	2	1	0	Douglass, c.	1	1	5	0	0
Lowe, 3b.	1	2	3	3	0	Jennings, 1b.	0	0	10	1	0
Long, ss.	0	1	2	6	0	Hallman, 2b.	1	1	1	3	0
Kittridge, c.	0	0	5	0	0	Cross, ss.	0	0	0	4	1
Dineen, p.	0	1	0	1	0	Donahue, p.	0	0	0	3	0
Totals	5	10	27	13	0	Totals	3	6	24	15	2

Boston ......0 1 1 0 0 0 2 1 *—5
Philadelphia ......0 2 0 0 0 0 0 0 1—3

Two-base hits—Hallman, Delehanty. Three-base hit—Delehanty. Sacrifice hits—Lowe, Douglass. Stolen base—Dineen. Bases on balls—Off Donahue, 3. Struck out—By Dineen, 4; by Donahue, 2. Time—1:32. Umpire—Emslie.

JOYCE GOES TO SEE FREEDMAN.

New York Magnate Said to Want His Old Manager to Lead the Giants Again.

St. Louis, Mo., Aug. 6.—[Special.]—"Scrappy Bill" Joyce left for New York tonight in response to a telegraphic request from Freedman. It is believed here that Freedman will offer to Joyce his old position of manager and captain in the hope of his being able to pull the team out of the Slough of Despond into which it has so long wallowed. Before this can be done, however, unless "Scrappy" reverses himself, which is improbable, Freedman will have to hand Bill a check for salary said to be due him from the time that he captained the New Yorks.

BAN JOHNSON SUSPENDS HART.

Baltimore First Baseman Disciplined for Assault on Umpire Haskell—White Sox Go to Detroit.

	W.	L.	Pct.		W.	L.	Pct.
Chicago	57	31	.648	Philadelphia	38	43	.469
Boston	49	34	.590	Washington	34	46	.425
Baltimore	46	35	.568	Cleveland	34	50	.405
Detroit	47	42	.528	Milwaukee	33	57	.367

Yesterday's Result.

Detroit, 8; Milwaukee, 4.

Games Today.

Chicago at Detroit.
Milwaukee at Cleveland.
Boston at Baltimore.
Washington at Philadelphia.

President Johnson of the American league returned from his fishing trip to Wisconsin yesterday bringing evidence of his prowess in the shape of an eighteen-pound muskellunge. He found a telegram awaiting him from Umpire Haskell concerning the disgraceful affair in Baltimore on Monday and immediately wired Manager McGraw that First Baseman Hart was suspended indefinitely.

This action was taken on the strength of the umpire's brief statement over the wire, and the length of the suspension will be determined by the seriousness of the player's offense when the President is in possession of all the facts.

"Such an act as Hart's," Mr. Johnson explained, "deserves the severest punishment. We will not countenance any such thing in this league. I suppose I shall be accused of weakening the Baltimore team purposely and of many other things, but when a player strikes one of my umpires in the face he is bringing the good name of the American league into disgrace and must be punished. I do not think his absence will weaken the team much. McGraw has some good utility men on his staff."

The White Stockings left at 3 o'clock yesterday for Detroit to finish the season's series with the Tigers. Three games will be played, beginning today. Pitchers Katoll and Harvey were not taken with the team, which comes home next Sunday for a single game with Cleveland at the South Side grounds and then goes East again.

Detroit, 8; Milwaukee, 4.

Milwaukee, Wis., Aug. 6.—Detroit won the last game of the series today by timely batting, coupled with a few errors and some awful decisions by Umpire Manassau. The latter was so rank that the people threw bottles at him and came near mobbing him. Duffy was put out of the game for disputing a decision. Score:

Milwaukee.	R	B	P	A	E	Detroit.	R	B	P	A	E
Hogriever, lf.	1	0	2	0	1	Barrett, cf.	2	1	3	0	0
Hallman, rf.	1	0	2	0	0	Holmes, rf.	2	0	0	0	0
Anderson, 1b.	0	0	14	0	0	Casey, 3b.	1	2	0	4	0
Duffy, cf.	0	1	1	0	0	Gleason, 2b.	1	0	2	4	1
Conroy, ss.	0	0	4	6	1	Elberfeld, ss.	0	1	2	5	3
Friel, 3b, cf.	1	1	1	1	0	M'Allister, lf.	0	1	1	0	0
Gilbert, 2b.	1	1	1	2	1	Shaw, 1b.	0	0	15	0	1
Maloney, c.	0	1	2	3	0	Buelow, c.	1	1	4	2	0
Sparks, p.	0	0	0	4	1	Miller, p.	1	2	0	4	0
Bruyette, 3b.	0	1	0	1	0						
Totals	4	5	27	17	4	Totals	8	8	27	19	5

Milwaukee ......1 0 0 0 0 1 0 0 2—4
Detroit ......0 0 0 0 0 3 1 0 4—8

Two-base hits — Bruyette, Barrett, Elberfeld. Three-base hit—Duffy. Base on balls—Off Sparks, 5; off Miller, 2. Hit by pitched ball—Holmes. Stolen bases—Hogriever, Elberfeld. Struck out—By Miller, 4; by Sparks, 1. Sacrifice hit—Buelow. Umpire—Manassau. Time—1:50.

Rain Postpones Games.

Rain caused the postponement yesterday of the double-headers arranged for Boston at Baltimore and Washington at Philadelphia in the American league, and the New York-Brooklyn game in the National league.

WESTERN ASSOCIATION GAMES.

Marion Wins Eleven-Inning Contest from Matthews by a Score of 3 to 2—Other Results.

AT MARION.

Marion won an eleven-inning contest, of which Granninger's pitching was the feature. Score:

Marion ....1 0 0 0 0 0 1 0 0 0 0 1—3 10 4
Matthews ..1 0 0 1 0 0 0 0 0 0 0 0—2 6 2

Batteries—Granninger and Kelley; Case and Williams.

AT COLUMBUS.

Columbus ......0 0 1 0 0 5 7 5 3—21 24 4
Wheeling ......1 2 0 2 0 0 2 0 0—7 10 5

Batteries—Wagner and Zinram; Mason and Nedham.

AT GRAND RAPIDS.

Grand Rapids...0 0 0 0 0 1 0 0 0—1 5 2
Toledo ......6 0 0 0 0 0 0 0 1—7 12 2

Batteries—Bailey and Zaluskey; Pardee and Graffius.

AT DAYTON.

Dayton ......3 0 0 1 0 0 0 0 0—4 9 1
Fort Wayne......0 0 0 0 0 4 1 0 0—5 10 3

Batteries—Jones and Cross; Mullen and Fuller.

RESULTS IN WESTERN LEAGUE.

St. Paul Shuts Out Omaha in Close and Exciting Game, Fleming's One-Handed Catch the Feature.

AT OMAHA.

St. Paul was shut out by Omaha because of the inability of the home team to hit Gordon. Both teams put up a fast fielding game. The one-handed catch of Cogan's drive by Fleming in left field was the feature. Score:

Omaha ......0 0 1 0 2 0 0 0 *—3 6 1
St. Paul......0 0 0 0 0 0 0 0 0—0 6 1

Batteries—Gordon and Gonding; Cogan and Wilson.

AT KANSAS CITY.

Kansas City......0 0 0 2 0 1 0 0 *—3 8 2
Denver ......0 0 0 1 0 0 0 0 0—1 6 2

Batteries—Ewing and Beville; Jones and Sullivan.

AT ST. JOSEPH.

St. Joseph......1 0 1 2 1 0 0 2 *—7 14 3
Colorado Springs..0 0 0 2 2 0 1 0 0—5 8 3

Batteries—Maupin and Dooln; Cates and Donohue.

AT DES MOINES.

Des Moines......0 0 0 0 4 0 0 0 *—4 9 0
Minneapolis ......0 0 0 0 0 0 1 0 1—2 11 2

Batteries—Glade and Kleinow; Swarmstedt, Wadsworth, and McConnell.

Southern Association.

Memphis, 4; Birmingham, 2.
Chattanooga, 11; Shreveport, 6.
Little Rock, 6; Selma, 3.
Nashville, 8; New Orleans, 5.

Three-Eye League.

Evansville, 10; Davenport, 3.
Rockford, 4; Bloomington, 1.
Rock Island, 16; Decatur, 3.
Terre Haute, 11; Cedar Rapids, 3.

SELECTS YALE'S TRACK TEAM.

Trainer Murphy Names Athletes Who Will Compete with Harvard Against Oxford and Cambridge.

New Haven, Conn., Aug. 6.—[Special.]—Mike Murphy, the Yale track coach, arrived here today to arrange for the training of the team which competes in the international games with Oxford and Cambridge next month.

He said the Yale team would be composed as follows: One hundred yards, N. H. Hargrave; 440-yard dash, Dixon Boardman; one-half mile run, D. W. Franchot; mile, W. B. Weston; two miles, B. G. Teel; hurdle race, E. J. Clapp and J. B. Thomas; jump, J. S. Spraker; hammer throw, Richard Sheldon; substitute sprinters, Charles Dupee and J. R. Hunter.

Yale and Harvard will each enter one man in every event. Some of the members of the team have been training with Joe Thomas, the hurdler, at his summer home in Simsbury, near Hartford. Orders were today sent out by Murphy for every candidate to put in an appearance at Travers Island as soon as possible. Murphy will take charge of affairs at the island.

It is feared Captain Fincke of last year's Yale team will be unable to compete. He strained a tendon during the spring so badly that it is doubtful whether he will ever be able to run again.

EARLY PRACTICE IN FOOTBALL.

First Work of Stagg's Prospective Team—Williams, Former Kansas End, Appears on Gridiron.

The grand midsummer football opening at the University of Chicago yesterday was not productive of any startling results in the way of new material for the squad. About eight men in padded suits came out on the field and kept two footballs busy for an hour. Assistant Coach Herschberger was present to give pointers in the proper manipulation of the spiral punt, and big Flanagan, the right guard, assisted in taking the measure of the new candidates' ability.

One of the new men is a find if he decides to remain in the university during the fall quarter. This is E. M. Williams, an old Kansas University player, who held an end position on his team in '95, '96, and '97, playing by the side of Outland and "Shorty" Hamill, who afterward became famous on Eastern football fields. Williams weighs about 180 and is active for his size. He showed fairly good form at punting yesterday.

Another good man who appeared is H. B. Irland, who has played right tackle for the Kalamazoo College team for the last two years. Connors, who played quarter back on the Hyde Park High School team in 1899 and was at Kenyon last year, has announced his intention of entering the university in the fall quarter and will join Coach Stagg's cohorts. Connors weighs about 155 pounds and will be a strong candidate for a back position. Other men are expected to come out before the end of the week.

Maroon Tennis Tourney.

Preliminary matches in the summer tennis tournament at the University of Chicago were played yesterday. P. McQuiston easily disposed of his opponent, J. Donneker, but the elder McQuiston found a more difficult proposition in J. W. Bingham, and sixteen games were necessary to decide one set. Summary:

Preliminary round, singles—H. McQuiston defeated J. W. Bingham, 9—7, 6—3.
C. Burroughs defeated G. Marsh, 6—3, 6—3.
A. Pierce defeated D. Sutherland, 6—2, 4—6, 6—1.
P. McQuiston defeated J. Donneker, 6—0, 6—1.
A. Vail defeated E. Miller, 6—4, 6—4.
M. Mandeville defeated W. Elfreth, 6—3, 3—6, 6—3.

Rain Stops Hour Race.

Buffalo, N. Y., Aug. 6.—Rain interrupted the bicycle races at the Stadium this afternoon. The flyers had covered twelve and one-half miles in twenty-nine minutes of the hour unpaced amateur championship when rain began to fall, rendering the track so slippery that it was dangerous for the riders to continue. The judges stopped the race, and the remaining thirty-one minutes will be finished tomorrow. The winner of the most laps at the time the race was stopped was George Wiley of Troy. Results of other races:

Quarter mile amateur championship, first semi-final—Marcus Hurley, New York A. C., won; J. T. Ingraham, Chelsea, Mass., second. Time, :42.

Second semi-final—F. H. Denny, Buffalo, won; Lace Downin, San José, Cal., second. Time, :32 2-5.

Final—Marcus Hurley, won; F. H. Denny, second. Time, :34 3-5.

One-third mile, amateur championship, first semi-final—Marcus Hurley, New York, won; F. A. Moore, Deer Park, Ontario, second. Time, 1:06 2-5.

Second semi-final—F. H. Denny, Buffalo, won; J. T. Ingraham, Chelsea, second. Time, :46.

WOMEN BEGIN GOLF PLAY.

EIGHT QUALIFY FOR FINALS IN GLEN VIEW EVENT.

Favorable Weather Prevails for the Opening Day—Miss Carpenter and Mrs. Alexander Turn In the Low Scores—Driving Contest Lost by Miss Gaylord by Small Margin—Pairings for Today in the Championship and Consolation Cup Contests.

Glen View's open tournament for women began yesterday under auspicious conditions. Forty-two contestants, including most of the leading players in Chicago, teed off in the qualifying round for the Championship and Consolation cups.

Ideal golfing weather prevailed and the course was in its usual good condition. Several of the tees were moved nearer the holes. As usual, the contest for the first places was between a small coterie of players, which, as far as local golf is concerned, is in a class by itself. Mrs. W. A. Alexander and Miss J. A. Carpenter tied for first place in the Consolation cup and in the playoff for the prize the Exmoor representative won by a margin of four strokes. The scores:

Mrs. Alexander......6 4 7 5 5 9 4 7 4—51
Miss Carpenter......7 5 7 6 6 8 5 6 5—55

Scores of Those Who Qualified.

The detailed scores of those who qualified for the Championship cup were as follows:

Miss J. A. Carpenter, Westward Ho—
Out ......6 5 8 6 6 7 5 6 3—52
In ......6 6 6 5 5 6 7 8 6—50—102

Mrs. W. A. Alexander, Exmoor—
Out......8 7 6 5 5 5 4 7 3—50
In......6 5 5 5 4 6 10 5 6—52—102

Miss Bessie Anthony, Glen View—
Out ......7 6 6 6 5 7 6 6 4—53
In ......7 5 4 4 4 9 6 4 8—51—104

Miss Mary Lewis, Glen View—
Out ......7 5 7 6 5 9 4 7 5—55
In......9 6 5 6 5 7 6 4 8—56—111

Mrs. H. A. Beidler, Lake Geneva—
Out ......9 6 5 7 5 8 5 6 5—58
In......6 4 6 8 4 9 7 4 6—54—112

Miss Carrie Neely, Midlothian—
Out ......7 6 8 6 6 8 5 6 4—56
In......6 6 6 6 7 8 7 7 5—58—114

Mrs. J. M. Cutter, Exmoor—
Out ......7 5 6 6 10 11 5 7 4—61
In......7 6 7 6 5 9 6 5 6—57—118

Mrs. J. S. Andrews, Riverside—
Out ......7 6 8 6 6 9 6 9 6—63
In......7 6 5 5 5 10 7 5 7—57—120

Qualified for the Consolation Cup.

	Out.	In.	Total.
Miss Elizabeth Congdon, Glen View	65	58	123
Mrs. F. E. Donohue, Edgewater	63	61	124
Miss Mary Ainslee, Westward Ho	61	63	124
Miss Aishton, Evanston	68	58	126
Miss Gaylord, Glen View	66	61	127
Miss Whipple, Meadow Brook	63	65	128
Miss M. Anthony, Glen View	71	78	129
Mrs. V. K. Spicer, Skokie	69	60	129

Failed to qualify:

	Out.	In.	Total.
Mrs. Guilbert, Racine	62	68	130
Mrs. J. S. Driver, Riverside	69	62	131
Mrs. S. B. Cadow, Glen View	61	71	132
Mrs. Yerkes, Glen View	68	64	132
Mrs. W. Jacobs, Skokie	70	62	132
Mrs. Belknap, Evanston	64	69	133
Miss Sherman, Riverside	68	66	134
Miss Ainslee, Westward Ho	72	62	134
Mrs. Morse, Skokie	73	63	136
Mrs. Pietsch, Glen View	72	66	138
Mrs. Richards, River Forest	69	69	138
Miss Holyrod, Glen View	70	69	139
Mrs. F. D. Frasier, Glen View	67	73	140
Miss Lord, Evanston	69	72	141
Mrs. E. C. Berriman, Edgewater	68	73	141
Mrs. P. Manchester, Glen View	71	73	144
Mrs. Sopher, Riverside	73	72	145
Mrs. Letts, Glen View	84	68	152
Mrs. A. Gifford, Evanston	73	80	153
Mrs. Lapham, Glen View	73	82	155

The following started, but withdrew: Mrs. Foster, Glen View; Miss M. Bokum, Glen View; Miss J. Durrell, Glen View; Mrs. C. E. Webster, Skokie; Mrs. E. P. Martin, Belmont; Mrs. R. Sprague, Edgewater.

Miss Carpenter Drives Best.

The driving contest was won by Miss J. A. Carpenter, who finished just one yard ahead of Miss Gaylord. Scores:

Miss J. A. Carpenter	150	142	121—413
Miss Gaylord	162	87	163—412
Miss Congdon	123	120	149—392
Miss B. Anthony	149	151	90—390

Miss Aishton of the Evanston club won the putting and approaching contest with a score of 8.

The pairings for today are as follows:

Championship Cup—Mrs. Alexander and Mrs. Andrews, Miss Neely and Mrs. Beidler, Miss Carpenter and Miss Lewis, Miss Anthony and Mrs. Cutter.

Consolation Cup—Miss Congdon and Miss M. Anthony, Miss Aishton and Mrs. Spicer, Mrs. Donohue and Miss Gaylord, Miss Ainslee and Miss Whipple.

This morning the first rounds at match play will begin shortly after 10 o'clock, play being at 9 holes. The second rounds for both cups will be played in the afternoon starting at 2 o'clock.

Events on Other Links.

Mrs. Foresman finished first in the regular event for the Wallace Cup at the Homewood Country club yesterday. The leading scores:

	Gross.	Hdcp.	Net.
Mrs. Foresman	79	16	63
Mrs. Hobson	82	18	64
Miss Ruth Steele	79	10	69
Mrs. G. R. Mitchell	89	16	73

Ashley Dixon, the champion of the club, yesterday lowered the amateur record for the course to 84. His card follows:

Out ......4 6 4 4 5 6 3 6 4—42
In ......5 5 4 5 3 4 6 5 5—42—84

The women's handicap at the Midlothian Country club was won by Mrs. G. B. Harvey, who played from scratch and had a net total of 66. Mrs. R. H. Donnelley, with a handicap of 7, finished second, with a net score of 72.

At the La Grange Country club, the regular women's handicap is scheduled for this afternoon at 4 o'clock.

Secretary Sturges has issued the program for the week at the Onwentsia club. A mixed foursome will be played on Saturday afternoon, and also a polo match. On Friday night an innovation in the shape of a lecture on planets and stars, by Professor McNeil, is announced. Tomorrow the Belmont team will play at Hinsdale, a return match being set for Aug. 17.

EDGEWATER BEATS HINSDALE.

Captain Lapham's Team Wins the First Half of a Home-and-Home Golf Match by Four Up.

Captain E. N. Lapham's aggregation of golfers from Edgewater defeated the Hinsdale team in the first half of a home-and-home match at Hinsdale yesterday by the score of 17 to 13.

While it was generally conceded that the Edgewater team would win it was expected to do so by a much larger margin. At the end of the first half it looked as if there was a surprise in store for the visitors, as honors then rested with Hinsdale by one up. The home team failed to maintain its winning gait in the second half, however. The final score being 4 up for Edgewater.

Harold Lapham turned in the largest score for the winners, finishing 7 up on A. R. Robinson. W. E. Conklyn furnished the next largest total of 5 up on G. B. Robbins. The closest match of the day was between Waller Knott and S. O. Dugger, the first pair to start. They were even on the first round and Knott won by one up on the second round.

J. W. Beckwith made the best medal score of 87. W. E. Conklyn was second with a 91. The best cards:

J. W. Beckwith—
Out ......5 6 6 4 6 5 4 2 4—42
In ......6 7 5 4 5 4 4 4 6—45—87

W. E. Conklyn—
Out ......5 6 5 4 6 5 4 3 6—44
In ......6 7 7 5 5 4 5 3 5—47—91

The scores:

Hinsdale.	First round.	T't'l.	Edgewater.	First round.	T't'l.
S. O. Dugger	0	0	Waller Knott	0	1
J. W. Beckwith	5	7	William Clow Jr.	0	0
G. B. Robbins	0	0	W. E. Conklyn	2	5
A. R. Robinson	0	0	Harold Lapham	1	7
E. Wylde	0	0	Kreigh Collins	6	4
A. Martin	4	2	H. P. Darlington	0	0
G. Lilly Jr.	1	4	E. B. Ellicott	0	0
Totals	10	13	Totals	9	17

Edgewater, 4 up.

The second half of the match will be played at Edgewater on Aug. 13.

Women's Tourney at Kenosha.

Kenosha, Wis., Aug. 6.—[Special.]—The annual tournament among the women of the Kenosha Golf club and invited guests for the Windsor trophy was begun this afternoon, when forty players started in the preliminary round. The best score of the day was made by Miss Alice Lance, who covered the nine holes in sixty-two strokes. The best handicap score was by Mrs. R. H. Aiken of Spring Bluff, who had a net score of sixty. The best cards follow:

Miss Lance......6 5 7 6 6 9 8 6 9—62
Miss Kellogg......6 6 8 5 7 7 8 6 10—62
Mrs. W. S. Forest......5 9 7 6 9 7 8 7 8—69
Mrs. E. P. Chalfant......6 7 7 6 8 12 14 7 10—76
Miss Anna Kimball......8 9 8 8 5 11 10 7 11—77

Frankfort Trotting Results.

Frankfort, Ind., Aug. 6.—[Special.]—The Gem City Racing association opened a four days' meet today with a large crowd. Results:

2:35 pace, purse $300—Guy Red first, Maxie Hal second, Revenue Jim third, Maud C. fourth. Best time, 2:17. Fourteen starters.

2:38 trot, purse $300—Mela Belle first, Rose Williams second, Lady Hastings third; Dr. Strins fourth. Best time, 2:26. Fourteen starters.

CUP DEFENDER'S CREW SELECTED.

Men Who Will Help Captain Thompson Sail Cadillac in Coming Races.

BOTH BOATS TAKE SPINS.

Invader Declines Brush with Little Colleen and Merely Stretches Sails.

TO BE MEASURED FRIDAY.

The crew for the cup defender Cadillac was chosen yesterday by the Canada Cup committee. The men selected are William Hale Thompson, captain; Thomas Chilvers of Detroit, first officer; Ralph Hoagland and Harry Higinbotham of Chicago, and John A. Rathbone, Sidney Russell, Arthur Pettie, and George Wilde of Detroit. This is more men than the boat can carry in a race, and provides for an efficient reserve in case of accident to any of the crew in the early races.

The two contestants will go into dry dock tomorrow evening in the floating dock at Wells street. They will be measured on Friday morning, and will be floated from the dock that evening, all fit for the contest of Saturday. The dry dock will be the great point of interest among yachtsmen Thursday and Friday, for the two boats will be on exhibition end to end and afford a good chance of comparing their lines as an indication of what is to be expected during the race.

The yachtsmen who visited the clubhouse yesterday to get a line on Invader went back over the viaduct just as wise as they were when they started across. Invader was out for a spin in the morning, and after dinner Captain Jarvis spent several hours with the crew hauling the mainsail out on the gaff and attending to the rigging. About 4 o'clock Invader spread her canvas again and went out for a spin to the northeast. Illinois was running about outside the breakwater, but Captain Pynchon hesitated to try a brush with the visitor without some sort of an invitation, and studiously kept on another course. The little Colleen chased after the challenger, however, and from the clubhouse it looked as if the smaller boat was hanging on to the Canuck. There was good reason for this, however, for Captain Jarvis made no attempt to show how fast Invader could go, and sailed in a quartering breeze with sheets hauled flat aft, while Colleen romped along with properly trimmed sails.

Cadillac had a pretty brush with Illinois early in the afternoon. They started out of the river for the Carter Harrison crib with the wind blowing fresh from the north northeast. Cadillac had a single reef in the mainsail, but Illinois carried all its sail. Once outside the river Illinois got the windward berth, and Captain Thompson undertook to get out from the lee of Illinois. Luffing was resorted to, but Illinois could point higher, and finally Cadillac was given a rap full, and in a short time footed ahead of the cedar-colored fin keel. When the two boats came in stays under the breakwater, Cadillac had the windward berth, having worked out from Illinois' blanket and beaten it across the harbor of refuge. Illinois had been able to point higher, but had not sailed fast enough.

When the judges and committeemen measure Invader Friday morning they will find that it has the most economical forward sail triangle of any boat in the fleet. It is written in the rules for measurement that the height of the forward sail triangle shall be taken from the highest block or sheave on which sail is set. In rigging Invader Captain Jarvis has hung the jib halyard blocks at least three feet lower by suspending them from a short stick just where the head of the jib comes when the sail is hoisted and immediately under the offset of the jackstay. His device has accomplished this without any undue strain on the forestay and reduces the measured sail area materially. The Cup committee has set the starting time of Saturday's race at 11 o'clock in the morning. The steamer Indiana will be the club guest boat and will leave the dock at 10:45 o'clock. The course will be the twenty-one knot triangle, and the boats will have five and three-quarters hours to finish it in to make a race. The steam yacht Thistle will act as judges' boat. From now until the boats get into dry dock the crew of Cadillac will be given some hard sailing, and it is believed by Chicago yachtsmen that they will be able to give a good account of themselves.

Cowes Regatta Abandoned.

[BY CABLE TO THE CHICAGO TRIBUNE.]

COWES, Aug. 6.—The regatta of the Royal Yacht squadron for the King's Cup, which should have been sailed today, was abandoned on account of the death of Empress Frederick.

TROTTING RACES AT BUFFALO.

Grand Circuit Opens with Victory of White Wood, a Local Gelding, Who Is Heavily Played.

Buffalo, N. Y., Aug. 6.—On a track pronounced by visiting horsemen to be one of the best and fastest they have found this year, the grand circuit meeting opened today.

The event that created the greatest excitement was the 2:14 class trot. The local contingent plunged on White Wood, a Buffalo gelding, and got away with the money. Driver Snow, who guided the Buffalo horse, was fined $100 for laying his mount up in the first two heats, which Gracie Onward won handily. The Kentucky mare broke badly at the quarter in the third heat and there was nothing in it but White Wood, the gelding landing the heat in a common jog in 2:13¼. The judges summoned Snow to the stand and fined him $100. There was great excitement when the trotters lined up for the fourth heat. The Buffalo horse was held at prohibitive odds and 6 to 5 was offered on Onward. After two scores the bunch was sent off to a beautiful start. At the quarter Gracie Onward led Senator K. by a quarter length, with White Wood only a neck behind. The Kentucky mare led by fully five lengths at the half, and it looked for a time as if it was all over, but before they reached the three-quarters Snow let White Wood out a link and they passed the pole with only two lengths separating the leaders. White Wood won the heat from Gracie Onward by a neck in a whipping finish. Gracie Onward cast a shoe while they were scoring for the final heat, and there was a tiresome delay of fifteen minutes before they lined up again. White Wood got the pole at the quarter and there was nothing to it but the Buffalo horse to the wire, Senator K. finishing second, and Gracie Onward third.

Rain began falling while the horses were scoring in the 2:10 trot, and after the first heat the judges decided to postpone the event until tomorrow. Onward Silver won, driven out by Cornelia Belle, a daughter of the same sire. Summaries:

2:30 class, trotting, purse $1,200:

Captain Bracken, bg., by Earl Baltic [Ervin]......1 1 1 1
Captor, br. g., by Cecelian [Marvin]......4 2 2 2
Laster, b. m., by Salvini [Golden]......2 3 3 3
Marique, ch. h., [Kenney]......6 4 4 4
Henrietta, blk. m. [Young]......3 5 5 5
Nutbearer, br. g. [Foote]......5 6 6 6

Time—2:14½; 2:14¾; 2:14½; 2:16¾; 2:17¼.

2:10 class, trotting, purse $1,500 [unfinished]—Onward Silver won the first heat with Cornelia Belle second. Sister Alice, Temple Wilkes, Alan, Valpa, Phrase, and Dolly Dillon finished as named. No time given.

2:14 class, trotting, purse $2,000:

White Wood, w. h. g., by Wood Lark [Snow]......5 4 1 1 1
Gracie Onward, s. m., by Onward [Macy]......1 1 4 2 3
Lady Thisbe, blk. m., by Milroi [Kennedy]......2 2 2 3 2
Senator K., blk. g. [Nuckels]......4 3 3 4 4
Palm Leaf, b. g. [McCarthy]......3 5 5 5 5

Time—2:12½; 2:12; 2:13¼; 2:12½; 2:13¼.

New Track Record at Mount Sterling.

Mount Sterling, Ill., Aug. 6.—[Special.]—A. W. Harper lowered the track record to 2:17¾ today. Results:

2:20 trot—A. W. Harper won in straight heats; Fannie Dillon, Lady Sedan, Val, Roy M., and Linnie started. Best time, 2:14¼.

2:35 pace—Nancy J. won third, fourth, and fifth heats; Star Allerton won first and second heats; Little Minister, Priscus, Tommie Raymond, Charlie F., Hallie Webster, Fairvein, and Black Bess started. Best time, 2:17¾.

START BOLT TO CUMMINS IN IOWA

Harriott Supporters Break Combine Against Leader in the Fight.

ASK THEIR MAN TO QUIT.

Opposition Attempts to Unite Forces on Harriman, but Fails in Effort.

FIRST BALLOT MAY DECIDE.

Cedar Rapids, Ia., Aug. 6.—[Special.]—A part of the Ninth District, in which Herriott resides, late tonight held a conference and decided to lead a break to Cummins. The counties represented in the caucus were Adair, Montgomery, Audubon, Pottawattamie, Cass, and Shelby, and the number of votes which they decided to take into the Cummins column is fifty-six on the first ballot and seventy-eight on the second.

Herriott has been formally notified of the break in his district and has been requested to withdraw, but refuses absolutely.

Break in Palo Alto County.

Palo Alto County, which was supposed to be against Cummins, caucused and decided to give Cummins half the vote of the delegation on the first ballot and the entire vote on the second.

The break in the Ninth, while it practically eliminates Herriott from the race for Governor, may make him the Cummins candidate for Lieutenant Governor, depending upon whether or not he accedes to the wishes of the representatives of the caucus.

The anti-Cummins steering committee maintains that the defection in the Ninth has not ended the fight, but the Cummins men assert that the wavering columns of the opposition cannot withstand the shock. According to their figures Cummins now has 844 first choice votes, 821 being required to nominate. The claims of the factions are so much at variance that they are useless as a means of getting at the true situation.

Probable Names on Ticket.

The ticket being most generally suggested since the break occurred in the Ninth is Cummins for Governor, Herriott for Lieutenant Governor, Weaver for Supreme Judge, Brown for Railroad Commissioner, and Barrett for Superintendent of Public Instruction.

It is now generally agreed that the platform will be conservative. Even the men who were commonly regarded as radical in their ideas are, in a majority of cases, advising moderation and care in the preparation of the platform.

It is believed the convention will have little to say upon questions that are not commonly regarded as State issues, being content to compliment the national administration upon its treatment of national issues in the usual way.

M'LAURIN DEFIES TILLMAN MEN.

South Carolina Senator Refuses to Be Read Out of Democratic Party Organization.

Columbia, S. C., Aug. 6.—[Special.]—The State Executive committee received a reply from Senator McLaurin today that they cannot make much of. It was a scorcher for Tillman and treated the committee as if they were "foolish boys, led astray by a big, disreputable companion." McLaurin says he received an official notification of the committee's action five days after it was published in newspapers.

"Personally," he writes, "I am indifferent to your action because nobody has made you my master or censor. I regard your action merely expressing the malice and fears of one man, Senator B. R. Tillman.

"As a citizen and Democrat I am mortified by your action because it has brought upon the State condemnation and ridicule. Unhappily, those not acquainted with our conditions accept the action of your committee as representing the intelligence of the State."

McLaurin describes the proceeding as of star chamber order. He thinks the Democratic masses are competent to pass judgment. He charges Tillman with being a political assassin who has struck down pure men to advance himself, and always avoided personal responsibility. Irby, Shell, and Farley died despising him for his treachery.

"Because he failed to strike me down he has incited you to attempt to strangle me," he says. "He cannot put me under suspicions as he has himself by his own acts.

"I have not in public office retrograded from a perhaps honorable bankruptcy to dishonorable and unexplained wealth. He and I draw the same salaries, but I find it impossible to save any of mine.

"I have never, however, made speeches against corporations, then voted for them, or been the sole buying agent of a self-created whisky trust, with its rebates of $60,000 to $70,000 a year, none of which ever reached the State Treasury.

"I have never had the handling of a State bond refunding scheme with $28,000 of commission never yet accounted for."

The people, he says, could decide between him and Tillman, who, on the floor of the Senate, represented his constituency as ballot-box stuffers and murderers who wanted their share of stealing.

"He is now in a Northern State holding up our people as negro murderers and ballot-box thieves."

McLaurin dared the committee to prove that he was not a Democrat.

SCORES GORMAN IN MARYLAND.

Republican State Convention at Baltimore Appeals to People for Defeat of Democratic Bosses.

Baltimore, Md., Aug. 6.—[Special.]—Anti-Gorman and anti-Rasin were the keynotes at the Republican State convention which met at Ford's Opera-House today and nominated Herman S. Platt for State Controller and Thomas Parran for Clerk of the Court of Appeals.

The platform indorses the McKinley administration and the policy pursued in China and the new dependencies. Gorman, the State leader, and Rasin, the city leader, are scored. In this instance the platform declares:

"The Republican party compelled officials of the Gorman-Rasin administration to disgorge public moneys and collected public dues from long-exempted corporations. The Republican party promises that an unconstitutional election law shall be repealed so that every male citizen in Maryland having the qualifications prescribed by the constitution shall have the right of suffrage."

SEEK VICTIMS OF EXPLOSION.

Hundreds at Work in Ruins of Philadelphia Buildings—Total of Dead Not Known.

Philadelphia, Pa., Aug. 6.—Seven dead, three or four probably fatally injured, and more than sixty other persons hurt, is the latest revised record of last night's explosion in the block of buildings on Locust street above Tenth street in this city. How many more victims, if any, are still in the ruins, will not be known until the débris has been cleared away, which will require many more hours of hard work.

The police and fire officials are making an inquiry into the cause of the explosion. They hold to the theory that gasoline did the damage, and that it had been stored in one of the three grocery stores.

YOUNG WOMAN MARSHAL OF LAWTON, OK. T.

Wichita telephone girl, winner of second best homestead in the Lawton district, who has been appointed marshal of the town. She inaugurated her career as marshal on Monday by shooting off the hat of her predecessor, after he had tried her nerve by firing half a dozen shots in her direction.

LAWTON SHOWS BAD SIDE.

CITIZENS ORGANIZE TO STOP OPEN ROBBERY.

Sure Thing Gamblers Grow So Bold That Drastic Measures Are Needed—Business-Men Will Stand No Nonsense—Two Murders, Nine Robberies, and Other Crimes Reported Since Saturday Night—John Wood Chooses Best Site.

Lawton, Ok. T., Aug. 6.—[Special.]—The Town of Lawton is beginning to assume the most objectionable characteristics of a boom town, and lawlessness is cropping out on all sides. Gambling, robbery, and murder have already caused the more law-abiding citizens much trouble.

The homeseekers have taken the gambling affairs into their own hands and will stop all miscellaneous games of chance started by sharpers. The organization doing this is to all intents a vigilance committee made up of business-men who mean business.

The sure thing gamblers, emboldened by their successes on Saturday and Sunday, stopped at nothing on Monday. People were openly robbed. A crowd of homeseekers finally organized and served formal notice that no more unlicensed gambling would be permitted in or around Lawton.

It did not mince any words, and this morning there are no sure thing devices in sight.

Since Saturday two men killed by highwaymen, one seriously wounded, $1,600 in money and nine watches taken, is the criminal record of the district. Irwin Rogers of May County, Ok. T., was shot and killed instantly in a holdup a mile south of the town site.

A gang of highwaymen robbed nine prairie schooners near Rush Springs on Sunday night. The telegraph wires were cut and the news did not reach here until today. In one wagon, containing Z. E. Beemblossom of Guthrie, his 11-year-old son, and two other persons, young Beemblossom was killed, and a man, name unknown, riding a horse near by, was shot and wounded seriously.

John Wood of Weatherford, Ok. T., who drew No. 1 in the Lawton land district, today when in filing his claim chose 160 acres running the entire length of the town site on the south.

Miss Mattie Beals of Wichita, Kas., had to content herself with a tract south of Wood's and two sections away from the town site.

NEW BISHOP IS CONSECRATED.

The Rev. F. W. Taylor Will Be Coadjutor of the Episcopal Diocese of Quincy, Ill.

Quincy, Ill., Aug. 6.—[Special.]—The Rev. Frederick William Taylor, D. D., of Springfield, Ill., was consecrated today as Bishop Coadjutor of the Quincy diocese of the Episcopal Church. Bishop Alexander Burgess is dying of old age at his old home in St. Albans, Vt., and it was at his request a year ago that a coadjutor was selected.

The services of consecration were held in the Cathedral of St. John this morning and were impressive. Half a hundred of the members of the clergy of the church from various parts of the country participated in the ceremonies, and the church was filled with a large audience.

The service was participated in and directed by various Bishops and clergy, the chief stations being filled as follows: Consecrator, the Rt.-Rev. George Franklin Seymour, D. D., LL. D., Bishop of Springfield; Bishops assisting, the Rt.-Rev. Isaac L. Nicholson, D. D., Bishop of Milwaukee, and the Rt. Rev. Joseph M. Francis, D. D., Bishop of Indiana; preacher, the Rt.-Rev. Arthur L. Williams, D. D., Bishop Coadjutor of Nebraska; Bishops presenting, the Rt.-Rev. Charles C. Grafton, D. D., Bishop of Fond du Lac, and the Rt.-Rev. Charles P. Anderson, D. D., Bishop Coadjutor of Chicago; attending presbyters, the Very Rev. Walter H. Moore and the Rev. Edward A. Larrabee; deputy registrars, the Rev. Sydney C. Jeffords; President of Standing committee, the Rev. Edward H. Rudd, S. T. D.

GIRL FLEES FROM MARRIAGE.

Young Woman at Elgin, Ill., Disappears, Leaving No Explanation to Fiance or Parents.

Elgin, Ill., Aug. 6.—[Special.]—Friends of Miss Minnie Brady and John H. Stimpson, well-known young people, were amazed today at the recalling of the wedding invitations sent out a few days ago by the parents of the young woman, Mr. and Mrs. William Brady of this city. The bride to be has disappeared, giving no explanation of her action, and her fiancé declares the engagement broken and says he cannot forgive the girl.

Affairs were apparently approaching a happy climax until today publicity was given to the statement that Miss Brady had left her home on Sunday and that her whereabouts were not known.

The affair is all the more mystifying because of the fact that the prospective bride seemed to be supremely happy at the prospect of her approaching marriage to the young man of her choice. She readily assented to the engagement and won the consent of her parents, who at first opposed the match on account of her being, in their consideration, too young.

Miss Brady, who is 19 years old, is an accomplished young woman and a gifted musician. The wedding was set for Aug. 14.

First Adult Dies in Zion City.

The first Dowieite adult to die in Zion City was Mrs. James Brown, who passed away Sunday night. An inquest was held before permission to bury her was granted.

EFFORT TO BREAK STRIKE

NON-UNION MOLDERS AND MACHINISTS BEGIN WORK TODAY.

Allis-Chalmers Plant to Resume, and the Company, Fearing Trouble, Has Asked Chief of Police O'Neill to Send Men to Protect the Workmen—Pickets Establish a Bicycle Service—Declare That Men Will Not Live Within the Shop.

The first attempt to break the backbone of the molders' and machinists' strike will be made today, when work will be resumed at the Allis-Chalmers factory with non-union men. Trouble is feared with the union pickets who surround the grounds, and W. J. Chalmers called on Chief O'Neill yesterday and asked for a detail of police to preserve order.

At the Allis-Chalmers plant there is a huge engine, standing thirty-nine feet high, designed for the Hecla mine. It was to have been ready on May 29, but is only half completed, and the company is forfeiting $100 for each day's delay.

The union pickets are striving to prevent the completion of this engine, and Captain Wilkie yesterday introduced a squad of watchers mounted on bicycles in order that the developments within the factory might be scrutinized and reported upon with greater promptness. The force of guards was increased and the presence of so many union men on the eve of the reopening of the plant caused Mr. Chalmers' appeal to Chief O'Neill.

The company has succeeded in securing a considerable number of non-union men to commence work, and the police will escort them to the factory and remain as long as the attitude of the strikers is threatening.

Other plants are expected to open within a week. The manufacturers have formed the plan of housing and boarding their non-union employés in the buildings of each plant, and for that purpose beds will be set up in the hallways and quarters set aside for kitchens and dining-rooms.

It was stated last night at the headquarters of the Machinists' union that the strikers could not be replaced.

"It will be no use for any plant to try the plan of running a hotel for what workmen it can get," said a striker last night. "No laborer can be induced to live in the shop where he works. They won't do it."

SOUTH CHICAGO FEARS STRIKE.

Business-Men There Worried by Report Plant May Be Removed to the East.

Residents of South Chicago are becoming considerably excited over the steel strike and are seemingly more concerned about the prospects than the workers and officials of the Illinois Steel company themselves. The rumor is persistent and everywhere discussed that the strike will precipitate the permanent removal of the Federal Steel plants to the East. Such a move would prove a serious blow to the business interests of South Chicago.

The employés of the works reiterate that they have no grievances and would rather continue in their present condition than court disaster by a strike. There is a growing belief that the force at South Chicago will be given the benefit of an exception to the strike order which is scheduled for Aug. 10.

The regular monthly meeting of the employés is set for next Sunday in the Calumet Theater and preparations are being made for a lively session.

A La Salle street news bureau sent out yesterday the following:

"A letter from E. H. Gary, President of the Federal Steel company, received this morning by a Chicago financier, states that the strikers are beaten and that the fact will be demonstrated within a week."

Mr. Gary is in Chicago, and when asked about the statement attributed to him said that he had neither said nor written anything on the subject.

W. C. Davis went to Milwaukee yesterday. He said that in case President Shaffer's strike order goes into effect 150,000 members of the Amalgamated association will cease to work after Aug. 10. To this number will be added 50,000 other workmen who will necessarily be thrown out of employment when the larger number quit. Mr. Davis said there are 2,500 Amalgamated men in his district and that 750 of these are already on strike.

He said that coal miners and railroad men would be brought into the strike and that it would be the greatest in the history of the country.

Davis went to Milwaukee to hold a conference with the officers of the Illinois Steel company there in regard to the adoption of a special scale governing the work of the Bay View plant. He is expected back in South Chicago today.

CHICAGOAN GETS LAND GRANT.

Honduras Government Gives 64,000 Acres Concession on Condition of Settling Tract with Americans.

New Orleans, La., Aug. 6.—James Wood of Chicago, who went to Honduras as the representative of a Chicago syndicate, returned today and says that his company has secured from the government 64,000 acres of land on the condition of settling it with Americans. The land lies between Ceiba and Puerto Cortez, about thirty miles from the latter place. Mr. Wood claims that his company has already made arrangements with a number of Ohio, Indiana, and Illinois farmers to go to Central America and raise tropical products. The first party of emigrants is expected to leave in about two months.

For an economical trip to California or the Northwest, call or write Judson-Alton Excursions, 349 Marquette Building, Chicago.

ORDER OUT FOR ALL TO STRIKE.

Union Men in Steel Combine's Plants Will Quit Work on Saturday.

BEGIN GREAT STRUGGLE.

Amalgamated Leaders Determined to Close Every Mill Until Fight Is Won.

NO TALK OF COMPROMISE.

(Continued from first page.)

tically suspend operations of the Federal Steel company and cut off half of the production of the National Steel and National Tube companies.

President Shaffer said tonight: "We want no one to come out with us unwillingly. If our people are not in full sympathy with our fight we would rather they would remain at work. They will not be asked to decide hastily. They will have until Saturday night of this week to think it over. When they finally do decide they will come out prepared for the battle. There will be no faltering, no indecision, no ignorance in action, but a unity of purpose and a determination to stand for their rights.

"At noon today I called out all the men employed in the Newcastle mills of the National Steel company. They will stop work at 12 o'clock tonight. My purpose in doing this was that I learned that the trust has been piling up union made bars in the old housings of the dismantled Jennings sheet mill, for the purpose of supplying the trade to the non-union mills when the plants were shut down. It was a clever trick, but it did not work. The trust will need what bars it has stored now bad enough before it is through with this strike."

Newcastle Works Are Closed.

The Newcastle plant of the National Steel company, which is the first to be affected by the general order, is known as the Shenandoah Valley Steel company plant. It was originally owned by a company by that name and was then taken from that concern by the National Steel company. It includes bar mills and furnaces and also the Rosena blast furnaces in the same borough. The men walked out at midnight.

Discussing the nature of the strike that would bear directly upon the prosperity of the country, Mr. Shaffer said:

"The closing of all these mills will be felt by all classes. It will stop production and this will stop commerce. The effect will be bad, and no one realizes it more than I do. I realized it all the time and tried to avoid, by every means in my power, the carrying out of this program, but it was of no use. Right must triumph, however. It will triumph in spite of the trust saying that the union men cannot exist in the mills.

Men Ready to Face Hunger.

"In this call for the men to come out we tried to avoid all meaningless words, all bombastic utterances, and sensational sentences. It is too serious a matter for stage play. The Amalgamated men fully realize the task that is before them and have been prepared for it. They are, I believe, ready to suffer long for what they firmly believe to be their rights. They will suffer hunger, poverty, and privation of all kinds before giving in. The trust can never crush such men as our people. They may start some of their mills, but they cannot start many of them."

SYMPATHETIC STRIKE DOUBTED

Machinists' Union Leader Holds Walkout by Federation of Labor Unlikely—Trouble Predicted.

Indianapolis, Ind., Aug. 6.—Business Agent Collins of the National Machinists' union, discussing the probability of aid for the steel strikers, said today:

"The American Federation will not go farther than give its moral and financial support to the strikers. Even if the Amalgamated association was affiliated with the American Federation of Labor, which it is not, the constitution of the federation forbids the declaration of sympathetic strikes.

"I look for trouble to result from this fight—it is going to be the biggest labor war since the great strike of 1876. The trust cannot afford to have its plants idle, in the first place, and, to make a waiting fight effective, it would have to set to work to cripple the independent mills. This would be a bad move for it."

MILWAUKEE MEN MAY STAY IN.

Opposition to Strike Order Is Strong and Workers Will Vote on Course to Take.

Milwaukee, Wis., Aug. 6.—[Special.]—Fifteen hundred men here will be affected by the steel strike order. A strong sentiment is apparent against the strike, as many feel there is no necessity for a walkout in mills like those at Bay View. A meeting of the local lodge will be held before the men strike, and it is claimed there will be strong opposition to the order.

MINE WORKERS NOT SATISFIED.

Grievances Likely to Lead to a Strike—Meeting at Hazleton to Decide on Course.

Scranton, Pa., Aug. 6.—At a meeting of the Executive board of district No. 1 of the United Mine Workers of America today resolutions were adopted indorsing the stand taken by the Amalgamated steel workers. The meeting was for the purpose of taking action on grievances reported from all parts of the district. The situation is becoming critical, and a meeting of the Executive board of all the districts has been called for Thursday at Hazelton. A strike is believed likely.

FURNACE WORKERS MAY GO OUT

Meeting Today Will Decide Whether a Strike Is Advisable—Majority Believed for Action.

Warren, O., Aug. 6.—[Special.]—Whether the 3,000 furnace workers of the Mahoning and Shenango Valleys will go on strike at once rests with the decision at the meeting in Niles tomorrow, called for the purpose of considering a claim that the operators have been and are making iron for the United States Steel corporation. Prevailing opinion is that a strike will ensue.

PLANT CLOSES; NO MATERIAL.

Factory at Niles, Mich., Feels Effects of the Steel Strike—Many Men in Idleness.

Niles, Mich., Aug. 6.—[Special.]—The Merrill-Stevens company, which manufactures railroad cattle guards, was compelled today to shut down its local plant, being unable to secure raw material. A large number of men are thrown out of employment.

CLEVELAND MILL STILL IDLE.

Management Fails to Secure Number of Men Necessary to Reopen as It Had Promised.

Cleveland, O., Aug. 6.—The Crescent mill failed to resume this afternoon as announced. It was stated that the management could not get a sufficient number of men together to begin work. As soon as the tinplate workers learned this morning that the company proposed to resume operations a meeting of their lodge was called. This was largely attended, and after a three hours' session the men voted unanimously to stand by the Amalgamated association and not return to work.

EXILE MORE TAMPA STRIKERS.

Citizens' Committee Captures Agitators Among Cigarmakers and Sends Them Away from Town.

Tampa, Fla., Aug. 6.—[Special.]—More leaders of the striking cigarmakers were seized by the citizen's committee today and spirited away no one seems to know where. Altogether eighteen professional agitators and strike promoters have been exiled.

The editor of La Federacion, printed in the interests of the Resistencia, was seized this morning in the public streets. He made a desperate fight, but was overpowered and taken away. A number of others were kidnaped near the courthouse.

It is impossible to learn what becomes of these men. Those who have them in charge will not tell. They say they are being sent where they will not get back for a long time. All the men seized are Cubans or Spaniards and all have been active in stirring up the present and past strikes.

A committee of citizens has been busy all day notifying the free soup houses that they must close and feed no more persons. After that the vagrant laws will be enforced against those who will not work.

No one has dared oppose the committee, the Cubans and Spaniards seeming frightened at the events of last night and today. Nearly every active leader of the strikers has been deported.

The kidnaping last night had been well planned for days. A great open air meeting had been arranged, at which all the Resistencia leaders had been invited, the purpose being to catch them all in a bunch. They were all present. Music had been provided, and the streets were lined with thousands of people.

Shortly before the posse of citizens reached the place the news reached the strike leaders and they quickly dispersed. The crowd was not daunted, and commenced a search through the streets, and snatched the men from the crowds. The captured strikers were placed in carriages between heavily armed guards and driven away. The captured leaders were at once driven to the county jail, where they remained on the outside under guards for a few minutes. Then they disappeared and have not been seen or heard of since.

LAKE SHIPPING NEWS.

Freights and Charters.

CHICAGO—About 150,000 bushels of wheat were placed with the lines for Buffalo at 1¾ cents. Other business was the Monteagle for corn to Port Huron and the Farwell for wheat to Midland. All in all, there was some improvement shown in the grain trade and business got off the dead level of the last fortnight.

CLEVELAND, O.—The advance in Lake Michigan coal rates at Buffalo has strengthened the local market, and soft coal shippers were unable to get tonnage today at 40 cents for Milwaukee. The ore freight situation is unchanged.

Vessel Movements.

HURON, O.—Arrived—Murphy.

LORAIN, O.—Cleared—Coal — Tacoma, Washburn.

PORT COLBORNE, Ont.—Down—Aroe, Jet, Valanta, Flo.

FAIRPORT, O.—Cleared—Coal — Fred Kelley, Negaunee, Duluth.

RACINE, Wis.—Arrived—Toltec. Cleared—Holland, Fassett, Escanaba.

CONNEAUT, O.—Cleared—Coal—Liberty, Duluth. Light—Holden, Duluth.

SHEBOYGAN, Wis.—Cleared—Folsom, Escanaba. Arrived—Parks Foster, Germanic.

MARQUETTE, Mich.—Cleared — Continental, Holland, Corsica, Hundred Thirty-four, Cleveland.

SOUTH CHICAGO—Cleared — Parana, Empire City, Madeira, Cort, Duluth; Stone, Superior; Mars, Peck, Escanaba; Elgin, Manistee.

ASHLAND, Wis.—Arrived—Blaine. Cleared—Lumber—Newaygo, Anderson, Cleveland. Ore—Aztec, Admiral, A. A. Parker, Phenix, Cleveland.

ASHTABULA, O.—Arrived—John Hill, Theano, Monkshaven, Albright. Cleared — Coal — Inter Ocean, Oades, Escanaba. Light—Iron King, Italia, Iron Age, Duluth.

ERIE, Pa.—Arrived—Chisholm, Harper. Cleared—Coal—Niagara, Hope, Chicago; Owen, Sheboygan; Albatross, Port Stanley. Light—Commerce, Chicago; Bessemer, Carnegie, Duluth.

ESCANABA, Mich.—Arrived—Maricopa, John Owen, Columbia, Swain, Bacon, Havana, Mauch Chunk. Cleared—Venice, Mitchell, Lake Erie ports; Packer, Manchester, South Chicago; Pickands, Elk Rapids.

TOLEDO, O.—Arrived—Choctaw. Departed—Coal—City Cleveland, Duluth. Light—Cadillac, Marquette; Algeria, Ewen, Duluth; Hickox, Golden Rule, Cheboygan; Miami, Mosher, Roberts, Sandusky.

TWO HARBORS, Minn.—Arrived—Cartagena, Cornell, Marsala, Neptune, Eads, Martha. Cleared—Merrimac, Cornell, Marsala, Lake Michigan ports; Rensselaer, Magna, Cartagena, Pathfinder, Lake Erie ports.

BUFFALO, N. Y. — Arrived — New Orleans, Northwestern. Cleared—Coal—Armour, Chicago; Boyce, Manitowoc; Paris, Superior; Duncan, Milwaukee. Light—Birckhead, King, Burton, Duluth; Gettysburg, Cleveland.

BUFFALO, N. Y.—The Lake Michigan coal rate is firmly fixed at 50. Boats are scarce and coal is more plentiful. Charters reported today were: S. Mitchell, Genoa, Celtic, Duluth, 35; Three Brothers, Sturgeon Bay; Pabst, Milwaukee, 50.

CLEVELAND, O.—Arrived—John Moore, Rust, Nicholas, Pawnee, J. R. Edwards, Orton, Young. Cleared—Coal—Macy, Wilson, Kingfisher, Portage; Madden, Duluth; Runnells, Bruce Mines; Clint, Gladstone; Sligo, Algoma Mills. Light—Iron Chief, Amazon, Antrim, Duluth.

STURGEON BAY, Wis.—Down—Fischer and consorts, midnight; Wyman, Mitzner, 3:30 a. m.; Hackley, 9; Lyman Davis, Rand, 10. Up—Butters, 10 Monday night; Ames and consorts, midnight; Dahlia, 9 a. m.; Atlanta, 1:30 p. m.; Markham, 2:30; Chipman, 3; Cora A., 3:30; Stephenson, 5.

DULUTH-SUPERIOR—Arrived—Iosco, Jeanette, Livingstone, Sevona, Plymouth, Niko, Peterson, Sitka, Caledonia, Gates, Colonial, Spokane, Arizona and consorts, Emily. Departed—Lake Shore, Fleetwood, Moravia, Appomattox, Santiago, Polynesia, Clyde, Amboy, Lake Erie, ore; Merrimac, Cartagena, Two Harbors, light; Rochester, Chicago, Buffalo, flour; Strong, Commodore, Linden, Wall, Stafford, McWilliams, Lake Erie, lumber.

MACKINAW CITY, Mich.—Up—Coffinberry and consorts, 9:20 last night; Havana, midnight; Forbes, MacLachlan, 5 a. m.; Annie Laura and consorts, Montana, 9; Merida, E. A. Shores and consorts, 10; Santa Maria and consorts, 10:15; Rugse, 12:40 a. m.; Raleigh, Tokio, 1:30; Davidson, Iroquois, 3:30; St. Paul, 6:30. Down—Huron, 9 a. m.; Whitney, 9:10; William Palmer, 9:20; Aldrich and raft, 11; Marshall and consorts, noon; Queen of the West and consort, Saranac, 12:40 p. m.; Two Richards, 1:40; Pope, 5:10. Wind southeast, 19 miles, clear. Sheltered—Tug Castle, Perew.

SAULT STE. MARIE, Mich.—Up—Martin, Rawson, Spademan, 10:20 last night; Northern King, Business, 10:40; Neshoto, 11; Coffinberry, Bloom, midnight; Charles Elphicke, Poe, Smeaton, 1 a. m.; Harvard, Bell, Thomas Palmer, 3:40; Alva, Siberia, Iron Duke, Case, 5:40; Oregon, Foster, 6:40; Mohegan, Mingoe, 7:40; R. C. Brittain, 9; Langell, Arenac, Moore, Interlaken, noon; Jay Gould, 12:40 p. m.; China, Hudson, 2; John Eddy, Pennington, Glidden, 3:20. Down—Glengary, Minnedosa, 9:30 last night; Spencer, midnight; Cumberland, Frontenac, 2 a. m.; Ed Smith, Iron City, Warmington, Keweenaw, 4:30; Manola, Malta, Athabasca, 6; Pratt, Athens, 7; Presque Isle, Joliet, 9; Hill, Marcia, 10:20; Castalia, 11; Kalkaska, Fryer, Northern Wave, Gogebic, Biwabik, 1 p. m.; Quito, Page, 8:30.

DETROIT, Mich.—Up—Saturn, 11 last night; Presley, Reddington, 11:50; Rosedale, Fayette Brown, 12; Captain Thomas Wilson, 12:10 a. m.; Massachusetts, 2:30; Republic, 3:15; Walter Scranton, 3:30; La Salle, 6:30; Wallace, Ashland, 7:30; Senator, Whitaker, 7:40; Marina, whaleback, 8:20; Tacoma, 8:30; Runnels, 9:30; tug Maxwell, Inter-State, 10:20; Shenandoah, Matanzas, Buffalo, 10:40; Wawatam and whaleback, 12:10 p. m.; Gettysburg, 6:40; Watt, Holley, 8; Maunaloa, Liberty and whaleback, 8:10; Shenandoah and consort [cleared], 8:40. Down—Rust, 10 last night; Syracuse, Metropolis, Kitchen, 10:20; Orinoco, Crete, 11:50; Choctaw, Moore, 12:20 a. m.; Rose and barges, Norseman and consorts, 1; Nicholas, 2:50; Bielman, Wright, 3; Weston and barges, 3:10; Warner, Thompson, 3:30; Albright, 5; Mitchell, Chickamauga, 7; Tuscarora, 7:10; Vance, Queen City, whaleback, 7:20; Minneapolis, 8; Frost, 9:20; Mohawk, 9:30; Tampa, Aurora, Orion, 10; Grecian, 10:20; Gilchrist [steel], Voges, 10:50; Lindsay and barges, 11; Dyment, Katahdin, Black, Frick, noon; Peavey, Saxon, Russell and whaleback, 1 p. m.; Veronica and whaleback, Gratwick, 1:30; Elfin-Mere, Pontiac, Lake Michigan, 1:50; Angeline, 2; Seattle, 2:20; Codorus, Lagonda, 3:20; Conestoga, 4; Ranney, McWilliams, 5; Owego, 5:10; Forest City, 6:40; Neosho, Elphicke [steel], Northwind, 7; Rees, Norton, 7:40; Arabian, 8:40.

Port of Chicago.

Arrived—Lumber, ties, etc.—I. N. Foster, Nahma; Alert, Advance, Marinette; J. L. Hurd, A. T. Bliss, Halsted, Duluth; Middlesex, Ashland; J. H. Prentice, Superior; Clara, Cheneaux Islands; W. J. Carter, Manistee; Arcadia, Arcadia; M. F. Butters, Menominee. Coal—Monteagle, Wyoming, Buffalo; J. H. Farwell, Erie. Mdse.—Wissahickon, H. J. Jewett, Commodore, E. P. Wilbur, Buffalo; G. N. Orr, Depot Harbor. Salt—Ada Medora, S. J. Luff, Manistee. Light—C. W. Moore, Green Bay.

Cleared—Mdse.—Milwaukee, Ramapo, Buffalo; Governor Smith, Ogdensburg. Light—Black Rock, Buffalo; Minnehaha, White Lake; J. V. Taylor, Clara, Cheboygan; I. N. Foster, Alert, Apprentice Boy, Manistique; Advance, Menominee; Halsted, Washburn; Middlesex, Duluth.

OFFICIAL WEATHER FORECAST.

OFFICE OF CHIEF OF WEATHER BUREAU, Washington, D. C., Aug. 6. — Forecast for Wednesday and Thursday:

Illinois—Fair and warmer on Wednesday, Thursday showers and cooler, light northwesterly winds becoming southeasterly.

Indiana—Fair on Wednesday, Thursday increasing cloudiness, probably showers and cooler, fresh northeasterly winds, becoming variable.

Lower Michigan—Fair on Wednesday, Thursday showers and cooler, fresh southeasterly winds.

Upper Michigan—Showers and cooler in western portion, fair in eastern portion on Wednesday, Thursday showers in eastern, fair in western portion, fresh west to northwest winds.

Wisconsin—Showers and cooler on Wednesday, except fair in southeast portion, Thursday fair, fresh southeasterly winds, becoming northwesterly.

Minnesota—Fair in western, showers and cooler in eastern portion on Wednesday, Thursday fair, fresh northwesterly winds.

Iowa—Fair and warmer in eastern, showers and cooler in western portion on Wednesday, Thursday fair, variable winds becoming northwesterly.

North Dakota—Fair on Wednesday and Thursday, warmer on Thursday, northerly winds.

South Dakota—Fair and cooler on Wednesday, Thursday fair, northwesterly winds.

Place of observation. Time taken: Aug. 6, 8 p. m.	Height of barometer	Thermometer	Max. temp.	Direction of wind	Precipitation 24 hours	State of weather
Abilene	29.86	92	92	S.E.	....	Clear
Albany	30.22	64	70	N.	.08	Rain
Alpena	30.06	66	70	E.	....	Clear
Atlanta	29.92	74	78	S.	1.00	Fair
Amarillo	29.86	84	88	S.E.	....	Fair
Battleford	30.10	64	64	N.W.	....	Fair
Bismarck	30.02	72	78	N.	....	Clear
Buffalo	30.04	62	74	E.	.10	Rain
Boston	30.26	66	70	E.	....	Clo'dy
Cairo	29.98	80	86	N.W.	....	Clear
Calgary	29.98	62	64	S.E.	....	Clear
Charlotte	29.94	70	76	S.	.30	Clo'dy
Cheyenne	29.98	66	80	N.W.	Tr.	Rain
Chicago	30.02	70	72	N.E.	....	Clear
Cincinnati	29.94	76	82	S.E.	....	Clear
Cleveland	29.98	64	72	N.E.	Tr.	Clo'dy
Concordia	29.88	88	92	S.E.	....	Clear
Davenport	29.98	80	84	N.E.	....	Clear
Denver	29.98	72	90	N.W.	Tr.	Rain
Des Moines	29.96	82	86	S.W.	....	Clear
Detroit	30.00	70	78	S.E.	....	Clear
Dodge City	29.82	88	92	S.E.	....	Clear
Dubuque	29.96	80	86	S.E.	....	Clear
Duluth	29.80	80	84	S.W.	....	Clo'dy
El Paso	29.76	90	100	N.W.	....	Clo'dy
Edmonton	30.10	62	64	N.W.	....	Clear
Galveston	29.86	86	94	S.E.	.28	Clear
Grand Haven	30.02	70	78	N.W.	....	Clear
Green Bay	30.00	72	82	S.E.	....	Clear
Havre	30.12	70	70	S.W.	Tr.	Clear
Helena	30.08	64	66	N.	....	Clear
Huron	29.82	82	90	S.	.02	Rain
Indianapolis	29.98	82	86	N.	....	Clear
Jacksonville	30.00	78	88	S.	.06	Clo'dy
Kansas City	29.98	82	86	S.	....	Clear
Lander	29.94	76	82	N.E.	Tr.	Clo'dy
Little Rock	29.94	84	88	S.W.	....	Clear
Los Angeles	29.90	74	82	W.	....	Clear
Marquette	29.90	72	80	S.	....	Clear
Memphis	29.96	84	86	N.	....	Clear
Medicine Hat	30.10	68	68	W.	....	Fair
Minnedosa	29.96	64	68	W.	....	Clear
Montgomery	29.90	..	88	S.E.	1.62	Clo'dy
Montreal	30.20	68	76	E.	....	Clo'dy
Nashville	29.94	80	84	N.E.	....	Clear
New Orleans	29.92	84	90	S.W.	....	Clear
New York City	30.10	64	74	N.E.	1.28	Rain
Norfolk	30.00	76	86	N.E.	.86	Clo'dy
North Platte	29.78	92	98	N.W.	....	Clear
Oklahoma	29.90	88	92	S.E.	....	Clear
Omaha	29.90	84	88	S.	....	Clear
Oswego	30.12	60	74	E.	.12	Rain
Palestine	29.90	88	90	N.E.	....	Clear
Parkersburg	29.96	66	68	N.	.38	Clo'dy
Philadelphia	30.04	66	70	E.	.40	Clo'dy
Pittsburg	29.96	66	68	N.E.	.34	Clo'dy
Pueblo	29.86	80	92	N.	....	Clo'dy
Qu' Appelle	30.04	60	64	N.W.	....	Clear
Rapid City	29.90	80	94	N.	....	Clear
San Francisco	30.00	60	62	W.	....	Clear
St. Louis	29.96	84	88	N.	....	Clear
St. Paul	29.86	84	86	S.	....	Clear
Salt Lake City	29.92	78	84	S.E.	Tr.	Clo'dy
Ste. Marie	30.00	68	76	S.E.	....	Clear
Springfield, Ill	29.98	82	86	N.E.	....	Clear
Springfield, Mo	29.96	82	86	N.E.	....	Clear
Vicksburg	29.92	82	88	N.	....	Clear
Washington	29.96	72	74	S.	1.06	Rain
Williston	30.08	70	72	N.	....	Clear
Winnipeg	29.90	68	82	N.W.	.04	Clear

WEATHER IN CHICAGO.

The temperature as observed yesterday by L. Manasse, optician, 46 E. Madison street, was as follows: Thermometer—8 a. m., 74 degrees; 9 a. m., 74; 10 a. m., 74; 11 a. m., 75; 12 m., 76; 1 p. m., 76; 3 p. m., 77; 6 p. m., 79. Barometer—8 a. m., 29.53; 6 p. m., 29.51.

OFFICIAL DEATH RECORD.

THE FOLLOWING BURIAL PERMITS WERE issued by the Health department yesterday:

Allerton, Sarah R., 39; 420 W. Madison-st., Aug. 5.
Bruhn, Henry J., 52; 1022 W. 21st-pl., Aug. 5.
Carroll, Stephen, 56; 624 41st-st., Aug. 5.
Cooper, Sarah, 49; 221 Plymouth-pl., Aug. 2.
Corbidge, James H., 18; 114 Garfield-blvd., Aug. 4.
De Haan, Kate, 16; 522 W. 103d-pl., Aug. 4.
Dearborn, Whitcomb, 7; 422 E. 44th-st., Aug. 5.
Farnsworth, William, 44; 118 S. Ashland-av., Aug. 4.
Finnigan, John, 36; 3510 Wentworth-av., Aug. 5.
Green, Claus, 61; 611 Wells-st., Aug. 5.
Gloor, Welhelmine, 35; 1929 N. Oakley-av., Aug. 5.
Hendricks, Edward, 30; 502 W. 13th-st., Aug. 5.
Haas, Anna, 74; 419 S. California-av., Aug. 5.
Hoey, Elizabeth, 58; 394 N. Lawndale-av., Aug. 5.
Krause, Louise, 79; 41 Crossing-st., Aug. 4.
Leach, Sarah Ann, 80; 630 Greenleaf-av., Aug. 5.
Malicki, Michael, 60; 761 W. 17th-st., Aug. 1.
Martin, Charles L., 37; 266 E. 22d-st., Aug. 3.
Mouckton, George, 57; 4305 State-st., Aug. 3.
McGlave, Mary, 13; 5955 Wentworth-av., Aug. 5.
Mach, Fred, 41; 486 Van Buren-st., Aug. 4.
Mahoney, John F., 34; 3517 Prairie-av., Aug. 5.
Pete, Antonia, 53; 193 Forquer-st., Aug. 5.
Price, William, 85; 6542 Washington-av., Aug. 6.
Stapleton, Mary, 67; 5130 Wabash-av., Aug. 5.
Smith, Henrietta Nix, 62; 451 W. Madison-st., Aug. 6.
Stahl, Margareth, 43; 159 Cleveland-av., Aug. 5.
Slatrey, Patrick, 60; 618 W. Ohio-st., Aug. 6.
Smith, Bert M., 28; 468 Claremont-av., Aug. 5.
Shields, Richard, 72; Cook County Hospital, Aug. 1.
Sauders, Thomas J., 52; 3232 La Salle-st., Aug. 6.
Urbanus, Sarah, 56; 688 Stewart-av., Aug. 5.
Vacin, Emma, 34; 595 W. 25th-st., Aug. 4.
Valker, Charles, 38; 1373 Congress-st., Aug. 4.
Wendt, Louisa, 48; 171 Augusta-st., Aug. 5.
Wilhon, John, 90; 226 Grand-av., Aug. 5.
Wettstein, Anna Mary, 46; 22 Burling-st., Aug. 4.
Welsh, Patrick, 70; 536 Duncan Park, Aug. 5.

DEATHS.

RALPH—Miss Sarah Ann Ralph, aged 59 yrs. 6 mos., sister of Mrs. Hannah Corey. Funeral Thursday, 10 a. m., at 5932 Union-av. to Oakwoods. Pittsburg and Philadelphia papers please copy.

SCHUBERT—Andreas, aged 71 years, at his residence, 367 E. 58th-st., Aug. 6. Funeral Thursday, Aug. 8, 9 a. m., to St. Clara's Church, 64th-st. and Woodlawn-av., by carriages to St. Boniface Cemetery.

STANFORD—At Wheaton, Ill., Joseph Stanford, florist, 64 years 7 months and 3 days old. Funeral at Wheaton Baptist Church 2 p. m. Wednesday, Aug. 7.

WHEELER—Aug. 6, 1901, at 171 E. 51st-st., Augusta, aged 43 years, wife of A. W. Wheeler. Funeral at residence 2 p. m. Thursday. Burial private.

UNDERTAKERS.

JNO. O'BRIEN, UNDERTAKER, EMBALMER, and livery, 172 Blue Island-av. and 1657 W. 12th-st. Tel. Monroe 646 and West 1617.

GAVIN & SONS, LICENSED EMBALMERS; fine funeral goods; open every hour of the year. 226 N. Clark-st. Telephone North 858.

J. WHITTIER BUFFUM [20 YEARS WITH THE late C. H. Jordan], and A. B. PERRIGO, undertakers. 1722 Wabash-av. Telephone South 953.

HAMBURG, UNDERTAKER, 316-18 OGDEN-AV. Telephone West 518. Livery in connection.

T. C. BOWEN & CO., FUNERAL DIRECTORS, 3913 Cottage Grove-av. Tel. Oakland 179.

T. J. CASSIDY, UNDERTAKER, EMBALMER, and livery, 542-544 S. California-av. Tel. 1061 W.

WM. F. ROACH, UNDERTAKER, EMBALMER, and livery, 1396 Ogden-av. Tel. Canal 563.

COLLINS BROS., UNDERTAKERS, EMBALMERS, and livery, 1547 W. 12th-st. 'Phone W. 697.

HADLEY & CO., UNDERTAKING, ALL ITS branches, city, suburbs, 455 Ogden-av. Tel. W. 152.

F. G. SPREYNE, UNDERTAKER, LIVERY, CITY, suburbs; est. 1869. 4026 State. Tel. Yards 717.

HARDIN, FUNERAL DIRECTOR, 432 AND 967 W. 12th. Tel. Central 547 and W. 527.

N. H. HULTIN, UNDERTAKER AND EMBALMER, 1660 N. Clark-st., near Belmont. Tel. L. V. 534.

JOHN M'MAHON, UNDERTAKER, 1435 W. JACKSON-blvd. and 428 W. 14th-st. Tel. Canal 154.

CROSS & CO., UNDERTAKERS, LICENSED EMBALMERS; city, suburbs. 452 S. West.-av. Tel. W. 67.

ZIEGLER, UNDERTAKER, 409 CENTER-ST., near Lincoln Park. Telephone North 1043.

G. W. SCOTT, UNDERTAKER; PRIVATE AMBULANCE; day, night. 952 W. Madison. Tel. W. 297.

HENRIKSEN, UNDERTAKER, FLORIST, AND Livery, 410-12 Milwaukee-av. Tel. Monroe 576.

FLORISTS.

CHOICE FLORAL DESIGNS FROM $2 UP—Flowers for weddings and receptions shipped to all parts of the country. Anderson Floral Co., 34 Madison-st. Phone, Cent. 2139. Awarded First Prize at Flower Show.

WALTER RETZER & CO., 2045-59 CLARENDON-av., Tel. L. V. 214—Artistic funeral designs, wedding and reception decorations; headquarters for American beauties, roses, carnations; cut flowers, palms, and ferns; floral novelties our specialty.

THE GEO. WITTBOLD CO., 1657 BUCKINGHAM-pl. 'Phone 136 Lake View and 510 North Clark-st. 'Phone 588 North. Our facilities for fine floral work are unsurpassed.

FLORAL DESIGNING — CHOICE CUT FLOWERS. T. D. MOSCONESOTES, MASONIC TEMPLE. Mail and shipping trade a specialty at very lowest rates. Telephone 573 Main.

ARTISTIC FLORAL DESIGNS SHIPPED TO all parts of the country. SAMUELSON, 2129 Mich.-av. 'Phone 411-990 South.

HOYT'S PERPETUATED PALMS—A DOLLAR palm for 25 cents, delivered anywhere in the city. 2948 Cottage Grove. Tel. Brown 808.

MEGCHELSEN, 4654-56 GRAND-BLVD. TEL. Gray 303. Artistic floral designs, decorations.

Colorado
Low Rates,
Quick Time.

First-class round trip tickets to Colorado until Aug. 10th at $25.00. Utah and return $40.00. Make reservations today on either of the luxurious trains,

The Colorado Special
One Night to Denver. Leaves 10 A. M.

The Overland Limited
Two Nights to Utah. Leaves 6:30 P. M.

You will find the best of everything provided on these two fast trains. Ask for book "Colorado Illustrated free at

Ticket Office 212 Clark Street Telephone Central 721

Chicago, Union Pacific & North-Western Line.

FLORISTS.

CENTRAL FLORAL CO., 41 STATE-ST. 'PHONE Cen. 3483. Floral tributes furnished on short notice.

SCHILLER'S ARTISTIC REPUTATION UNSURPASSED. TEL. W. 824. 897-899 W. Madison.

FRAUENFELDER — FUNERAL DESIGNS A specialty. 1602 W. Madison. 'Phone 1334 West.

J. A. SIKUTA, ARTISTIC FLORAL DESIGNS. Prices reasonable. 653 W. 12th. Tel. Monroe 11.

H. N. BRUNS, FIRST-CLASS FLORAL DESIGNS. 1409 W. Madison-st. Tel. W. 1196.

JOHN BLANCK—CHOICE CUT FLOWERS OUR specialty. 163 43d-st. Tel. Drexel 5651.

CRAIG, FLORIST, FUNERAL DESIGNS. EST. 1874. 175 Wabash-av. Tel. 1889 Central.

S. MUIR, 3530 MICH.-AV. 'PHONE OAK. 319. Establ. 1865. Floral designs, cut flowers.

LAKE VIEW FLORAL, JOHN FUHRMANN, propr., 1651 N. Clark. Tel. L. V. 403. Est. 33 yrs.

Mackinac Island and RETURN—7 days' lake trip. Meals and Berth included, $25. Leave Chicago Saturdays 8:30 p. m. Steamship "Georgia."

Escanaba, Mich. and RETURN—4 days' lake trip, Meals and Berth included, $13. Leave Chicago Wed., Fri. and Sat. at 8 p. m.

Muskegon or Grand Haven and RETURN, Berth included, $5. Lv. Chicago 7:45 p. m. daily.

GOODRICH LINE STEAMERS. Finest Service on the Lakes. For complete information address R. C. DAVIS, G. P. A. Docks Foot Michigan-av. . . . Chicago, Ill. City Ticket Office, 103 Adams-st.

HARLEM JOCKEY CLUB.

August 5th to 17th.

Six or more races beginning at 2:30 p. m. Music by Banks Cregier's Orchestra.

Special Ill. Central trains leave Randolph-st. at 12:30, 12:55, 1:15, 1:40 p. m., stopping at Van Buren-st., Park Row, Halsted-st. and Ashland-av. Returning, first train at 4:30; other trains directly after the races.

Lake-st. Elevated leaving Clark and Lake-st., 12:44, 12:58, 1:05, 1:12, 1:19, 1:26, 1:40, stopping at all Loop stations, leaving Randolph-st. and Fifth-av. 14 minutes later, direct to track without stop. Returning, first train after fifth race stops at all stations; other trains after races, stopping at Ashland-av. and Halsted-st.

Metropolitan "L" leaves Pacific-av. and Van Buren-st. 1:11, 1:21, 1:31, stops at all Loop stations, Halsted-st. and Marshfield-av.

Twelfth-st. electric from Van Buren and State-st. direct to track without change from 12:45 to 1:30 at short intervals.

Madison-st. cable connecting with surface electric at Fortieth-st. direct to track.

Fare on specials, round trip, 25 cents.

ADMISSION $1.00.

3 DAILY EXCURSIONS

To St. Joseph, Benton Harbor and Paw Paw Lake. 9:30 a. m., 12:30 noon (except Saturday, 2 p. m.), 11:30 p. m. Special Sunday excursion, 10 a. m. FARE 50C EACH WAY ON DAY BOATS. The only line carrying a first-class free vaudeville show. DOUBLE DAILY EXCURSIONS ON THE HOLLAND, Grand Rapids, Allegan, and Saugatuck Division. Macatawa and Virginia Parks. 9:30 a. m. (except Saturday, 2 p. m.) and 8 p. m. SPECIAL SUNDAY EXCURSION, 10 a. m. FARE $1.00 EACH WAY ON ALL BOATS. Direct to Saugatuck daily at 8 a. m., except Saturday and Sunday; Saturday, 2 p. m. Connecting at Ottawa Beach with Pere Marquette and G. R. & I. Rys. for all Northern Michigan Resorts.

GRAHAM & MORTON LINE.
Dock foot Wabash-av. 'Phone Cent. 2162.

DEARBORN
EXPLORERS
MOST FASCINATING of MUSICAL COMEDIES
A FEAST of MUSIC, MIRTH & BEAUTY
EVENINGS AT 8:15. MATS. WED. & SAT.
MAT. TODAY—PRICES 25c AND 50c

STUDEBAKER Mat. Today 25c & 50c.
Raymond Hitchcock, Reginald Roberts, Wm. Pruette, Cheridah Simpson, Maud Odell, Elsa Ryan, Louise Montrose, Arthur Wooley, C. W. Meyers, Ensemble of 80.
100th Time Tuesday, Aug. 20. Souvenirs
KING DODO
Ngts., 25,50,75,$1; Mats., Wed., 25,50; Sat., 25,50,75c

CHICAGO OPERA HOUSE
CONTINUOUS VAUDEVILLE.
Mrs. Thorndyke Boucicault, Fatama & Smaun, Dick & Alice McAvoy, George Zella, Thompson & Green, Lavigne Sisters, The Kinodrome, Baby Gladys, Bison City Quartette, Lew Hawkins, Crosby & Forman, 3 Schuyler Sisters, Juggling Neola, Devaney & Allen, Anita Cluss, Bush & Bidwell.
Prices, 10c, 20c, 30c. Reserved Seats, 50c

SANS SOUCI 61st & Cottage Grove Avenue.
NELSON'S COMIQUES, GALETTI'S MONKEYS, BEATRICE GOLDEN, 4 HUNTINGS. SAULIN'S TRAINED BULL. HIGH DIVING, DE BAUGH'S BAND.

MASONIC TEMPLE THEATER
EUGENE COWLES
And Eight Other Big Acts.
NEXT WEEK Chicago's Favorite, JESSIE BARTLETT DAVIS

GREAT NORTHERN EVENINGS, 25c, 50c, 75c
25c MATS WED. SAT.
Last Week of the VILLAGE POSTMASTER
The Big Rural Success.
Next Sun. Mat.—HERRMANN THE GREAT.

FOR BUFFALO EXPOSITION.
Commencing Aug. 31st our new, fast, steel, exclusive passenger steamer "PURITAN" leaves Chicago every Saturday at 2:00 p. m. Fare $25.00 to $40.00 round trip, including meals and berth. Come early to secure choice location.
GRAHAM & MORTON LINE.
Dock foot Wabash-av. 'Phone Cent. 2162.

SAM T. JACK'S
Madison-st., nr. State. Tel. Cent. 2199
2 Big Shows Every Day at 2 & 8.
Sam T. Jack's 40 Thieves Co.
ROSA, Egyptian Dancer.
Prices - - - 10—20—30

TROCADERO
State and Van Buren-sts. Tel. Har. 2007.
Mat. daily. Prices 10, 20, 30, 50. Smoke if you like.
GAY CONEY ISLAND BURLESQUERS
Something Breezy, Good and Funny.

The Tribune.

FOUNDED JUNE 10, 1847.

TERMS OF SUBSCRIPTION.

Daily, single copy	2 cents
Sunday, single copy	5 cents
Daily, per week	12 cents
Daily and Sunday, per week	17 cents
Daily, per month	50 cents
Daily and Sunday, per month	75 cents

BY MAIL, IN ADVANCE.

Postage paid in the United States (outside of Chicago city limits) and in Canada and Mexico.

Daily, without Sunday, one year	$4.00
Daily, without Sunday, six months	2.00
Daily, without Sunday, three months	1.25
Daily, without Sunday, two months	1.00
Daily, without Sunday, one month	.50
Daily, with Sunday, one year	6.00
Daily, with Sunday, six months	3.00
Daily, with Sunday, three months	1.75
Daily, with Sunday, one month	.75
Sunday issue, one year	2.00
Sunday issue, one month	.25

Give postoffice address in full, including county and State.

Remit by express, money order, draft, or in registered letter, at our risk.

NEW YORK—164 WORLD BUILDING.
WASHINGTON—40 WYATT BUILDING.

Persons wishing to take "The Tribune" by carrier may order it by postal card or telephone—Express 667. Where delivery is irregular make complaint.

DOMESTIC POSTAGE—Twelve pages, 1 cent; 14 to 24 pages, 2 cents; 28 to 40 pages, 3 cents; 44 to 56 pages, 4 cents; 60 pages and over, 5 cents.
FOREIGN POSTAGE—Twelve pages, 2 cents; 16 pages, 3 cents; 24 pages, 4 cents; 32 pages, 5 cents; 40 pages, 6 cents; 44 to 48 pages, 7 cents; 48 to 56 pages, 8 cents; 60 pages and over, 9 cents.
Note—The laws of the Postoffice department are strict, and newspapers insufficiently prepaid cannot be forwarded.

WEDNESDAY, AUGUST 7, 1901.

Abolishing Grade Crossings. The Board of Railway and Warehouse Commissioners has about decided not to permit the construction of any more crossings of railway tracks at grade in Illinois. If this ruling is enforced it will be necessary hereafter for every new line to go over or under the tracks of existing lines where it must cross them. Such a reform is commendable, for Illinois has come to a stage in its transportation development where it will be wise to adopt such a policy. Railway crossings at grade always are dangerous, whether within a city or on an uninhabited prairie, and no amount of precaution can insure them against possible accidents. The interlocking signal system now in use at such crossings has done much to reduce the number of casualties, but crossing collisions still occur at too frequent intervals. The mechanism may fail to work at a critical moment, or the man in charge of it may neglect his duty at any hour of the day or night and cause a disaster. If the roads were compelled to elevate or depress their tracks all possibility of crossing collisions would be avoided. In most cases the cost of men to guard a grade crossing amounts to nearly as much as the interest on the sum needed to elevate or depress the tracks. It will be no hardship for future railways in Illinois to be compelled to avoid grade crossings. This is a good way to begin a reform looking ultimately to the abolition of all the existing danger traps of that kind. The time must come in Illinois when not only all crossings of one railway by another shall be abolished, but when all grade crossings of wagon roads and railways shall be done away with in the country as well as in cities. Only when the grade crossing in all its forms becomes a thing of the past will there be an end of the constant loss of life and limb now caused by the combination of human carelessness and the railways.

SURGERY BY STUDENTS.

Warden Healy of the County Hospital has acted wisely in issuing an order forbidding internes to handle any serious case of surgery in that institution. It will be a source of surprise and indignation for most people to learn that the lives of patients have been hazarded often in the past. When there is need for any serious operation it is the rule of the hospital that the regular staff surgeons, usually men of high professional standing, shall perform it with all the skill at their command. That is what they are there for. It is learned now that that rule has been systematically violated for years. The death of a patient a few days ago, after undergoing an operation by an inexperienced student, served to call the new Warden's attention to the abuse. The fact that there were a dozen operations performed on the same day also justified Mr. Healy's suspicion that more cutting was being done than if the work were wholly in the hands of the regular surgeons, and the subsequent decrease in the number of operations indicates that such was the case.

The internes complain that they cannot learn surgery unless they are allowed to practice on the hospital patients. Probably they will not learn so fast as they would if they were allowed to handle the knife themselves and cut and carve with unskilled hands so as to learn how to operate skillfully, but the hospital is not maintained for the benefit of budding surgeons. Every patient has a right to the highest skill found on the hospital staff. Internes may perform minor and not hazardous operations, but they should not be allowed to lay their inexperienced hands upon any serious case. They are there to look on while skilled surgeons perform operations, and to learn what they can in that way, as at a clinic. For their practical experience they must wait until they get to practicing on their own responsibility.

They should not be allowed to do any more experimenting upon the patients in the County Hospital.

AMERICANS GROW WISER.

The American abroad, or in England at least, is no longer the easily plucked bird he was once. As a consequence he has lost the popularity he once enjoyed with London cabmen and porters. He may be held in higher respect than he was, for the tourist who allows himself to be plundered is not respected by those who do the plundering, but he is no longer so much sought after. The hotel servants say that the Americans are now the least profitable of their customers.

It is well that the Americans should lose their reputation for silly prodigality. They got it partly through ignorance. They did not know the legitimate charges or tips in foreign countries, were unwilling to ask about them, and preferred to run the risk of giving too much rather than of giving too little. Even when they have thought they were being imposed on they have often felt that it would not be dignified to make a fuss about it. Ignorance and false pride have cost them a great deal.

That ignorance is passing away. The number of Americans who make frequent trips abroad, especially to England and France, is increasing. Little by little these tourists have learned the ropes. They have found out the foreign scale of remuneration for certain services and they stick rigidly to that scale. They do so all the more rigidly when they recall past occasions when they have been imposed on.

But every year Americans are going to Europe for the first time, full of inexperience and full of the notion that it is a mark of gentility to be open-handed and not to make a row when overcharged. The man who at home will argue for half an hour with a street car conductor over a question of five cents refrains from similar controversies abroad, even when he knows the language of the country. Therefore foreigners who live by plucking Americans will not altogether lose their American harvest.

THE PHILADELPHIA EXPLOSION.

Apparently the deaths resulting from the explosion that occurred in Philadelphia on Monday evening will number between twelve and twenty, while the list of injured is almost half a hundred. The fearful force of the explosion is further attested by the fact that it wrecked six buildings and damaged nearly all others within a radius of a block. This is the third accident of almost the same kind and extent within less than a year. In June an explosion of fireworks stored in a building in Paterson, N. J., killed eighteen persons. The igniting of explosive chemicals in a drug store in New York City last October also caused eighteen fatalities and produced a destruction of property similar to that in Philadelphia. These three accidents, with their total death list of more than fifty persons, are a sufficient warning against the dangers of storing high explosives of any kind in city buildings.

The cause of this latest catastrophe may never be known positively, but probably it was a barrel of gasoline or naphtha in one of the three grocery stores. A leak in a barrel of either of these treacherous fluids easily could lead to the awful results witnessed in Philadelphia without the help of any further carelessness. The special danger of these volatile oils lies in the fact that whenever they are exposed they swiftly generate vapor, and when the vapor is mixed with air it becomes as explosive as dynamite, and much more inflammable. This dangerous gas can pass from one room to another, and thus lay a deadly train to a lamp in a distant part of the building. For this reason a barrel of gasoline or benzine is a more risky thing to have in a house than a ton of gunpowder.

The only way to avoid the repetition of accidents of this kind is to stop storing explosive oils and chemicals in buildings occupied by large numbers of people and surrounded by other structures. It has required a long time and many fatalities to impress the public with the fact that the handling of gasoline and naphtha must be hedged about with the same precautions as the handling of gunpowder or dynamite. The explosion in Philadelphia will not be wholly useless if it serves to make people realize this fact in every city, Chicago included.

GOVERNOR LONGINO ON LYNCHING.

The sentiments expressed by Governor Longino of Mississippi as to the recent lynchings at Carrolton in that State do credit to his respect for law and his disapproval of mob murders. Whether his attitude toward those engaged in such illegal and barbarous acts will have any practical result in diminishing the number of lynchings in Mississippi, the worst offender in the South, remains to be seen, but it is a step in the right direction. When more Governors express themselves in equally determined style and fewer prominent persons justify lynching, as Senator Tillman has done, it will at least have a discouraging tendency.

What is needed in Mississippi, however, as well as in other sections of the South, notably in Georgia, Alabama, and Louisiana, is not so much the punishment of lynchers as it is the holding to responsibility of those whose duty it is to enforce the law. They should be held responsible not only for enforcing the law but for securing promptness of trial, confidence in the honesty of courts, and certainty of punishment. Public sentiment must first be educated or at least must be aroused. That it needs a stimulus in Carrolton is quite evident. The mob which defied the Sheriff and nine-tenths of the people of the place was only about fifty strong, and could have been overpowered if the people of the place had had any courage. When public sentiment is aroused and people have confidence that courts will punish criminals and punish them promptly and that the verdicts of juries and sentences of courts are not to be set aside popular violence may not entirely cease, but it will at least become exceptional.

There are signs that such a change is slowly but surely taking place. The number of persons lynched is still large, and this year will probably be larger than it was last year, for in the first six months of 1901 there have been seventy-nine cases as compared with 115 for 1900. But the proportion of hangings of negroes has steadily increased during the last two years. For instance, last year out of eighty hangings in the South forty-nine were of colored man, while to date this year out of seventy-nine hangings in the South fifty-four are of colored men. A few years ago these 103 colored men would probably have been lynched. The figures show that respect for the law is growing in the South.

WHAT IF SHAMROCK II. WINS?

Now that Shamrock II. has finished all its trials with Shamrock I., and is on the ocean speeding towards our shores, the London Saturday Review improves the opportunity hopefully to speculate on possibilities. It is evident all concerned over there are satisfied with Shamrock II. It has proved itself five or six minutes better on the average than Shamrock I. on a fifty-mile course, and this, too, in spite of the fact that the latter is now a better boat than when it sailed Columbia for the cup. But, as an offset to this, Columbia is now a better rigged boat and has developed more speed than when it sailed Shamrock I. for the cup. The Saturday Review thinks that the trials on this side of the Atlantic have not given such encouraging results to the cup defender's owner as those on the Clyde have to the challenger's, because Columbia has been showing Constitution the way round the course so frequently. This, however, will not help Shamrock II. If Columbia makes the race it will be a fair and square race on the merits. If either Constitution or Independence shall beat Columbia in the preliminaries it will be all up with Shamrock II. In the former case no safe forecast can be made. In the latter the finish can be foretold.

Still, the Saturday Review has strong hopes, and looks forward with satisfaction to the fact that if Shamrock II. brings back the cup the Americans will have to go over to England after it and the contest then would be under English, not American, rules. In such case it believes that "the effect must be distinctly beneficial, in that it would produce what seafaring folk call a 'wholesome' boat," or, as Yankee skippers would say, an "able" boat. Under American rating rules the outcome of Herreshoff's and Watson's skill, it says, is "an oversparred, overballasted, deep-drafted, and overcanvased monstrosity, neither safe nor useful." This is as true as gospel, and it would be no small compensation for the loss of the cup if Americans had to conform to English rules and build a yacht instead of a skimming-dish for the cup races.

LET THE CONTRACTS ALONE.

The Federal Steel company owns the entire capital stock of the Illinois Steel company, which has extensive works in Chicago, Joliet, and Milwaukee. The Federal company is controlled by the United States Steel corporation. The mills of the Illinois Steel company are all union mills, and last January its officers entered into an agreement with the Amalgamated association, to hold good for a year. By that agreement it is provided that if any grievance affecting the steel workers shall arise they shall not quit work, but that the question at issue shall be settled by conference or arbitration. This method of preserving peace has worked well for several years.

But the constitution of the Amalgamated association provides that "should one mill in a combine or trust have a difficulty all mills in said combine or trust shall cease work until such grievance is settled." The Illinois Steel company has no quarrel with the Amalgamated association. Neither has the Federal Steel company. But since the beginning of the year the United States Steel corporation has become the owner of the majority of the stock of the latter, which is, as has been stated, the owner of all the stock of the Illinois company. The question is whether its mills are now in "a combine or trust," and, if so, whether for that reason the agreement entered into with its officers not to stop work can legitimately be broken.

Strictly speaking, these mills are in neither a "combine" nor a "trust." Loosely speaking, they are. They are controlled now by what is popularly known as the "steel trust." The President of the Amalgamated association, not being a lawyer, may be convinced that the mills at South Chicago are in a "trust." The position he takes to get around existing contracts is that when the United States Steel corporation gets control of a company which has a contract with the Amalgamated association "our people are not to be transferred without their consent, and our contracts are not to be transferred without the consent of the men who make them." There is more rhetoric than law in this dictum.

It is to be hoped for several reasons that the President of the Amalgamated association will respect the agreement entered into with the officers of the Illinois Steel company. It will give to employers greater confidence in the stability of agreements made with labor organizations. It will also prevent a stoppage of work in this and some other Western cities, to the great injury of the workers and of all who are directly or indirectly benefited by their activity. The Amalgamated association will not help its cause by breaking contracts and ordering sympathetic strikes. That is all a strike at South Chicago will be.

THE TEMPERATURE OF HEAVEN.

Long ago a Christian missionary preaching to a heathen tribe in the cold and cheerless North was warned that it would not be expedient to say much about the ever-blazing fires of hell lest his half-frozen hearers should decide that it was better for them to go to a place where cold was unknown. The Rev. Mr. Viney, the colored pastor of a church in Circleville, O., ought to be guarded in his descriptions of the temperature of heaven, especially in the summer season, or the members of his flock will make up their minds that heaven is not the desirable dwelling place they have believed it to be.

The other day the Circleville thermometer stood at 118 degrees and the citizens of the town were quite uncomfortable. But the temperature of heaven during the latter part of July will be seven times what it was in Circleville, or 826 degrees. The minister had his text to prove this. The prophet Isaiah says that "the light of the moon shall be as the light of the sun and the light of the sun shall be sevenfold, as the light of seven days." Light and heat, says the minister, cannot be separated. Therefore, it will be seven times as hot in heaven as it is on earth, or to speak more accurately, as it is in Circleville.

The small boy who intended that if he were thrown into the bottomless pit he could not stand its tortures was told he would be given strength to stand them. This colored pastor assures his people that they will be given strength to endure and enjoy the heat of heaven, but they may have their own ideas on the subject. But they do not dispute his statement as to the temperature of heaven, for he has proved it from the Bible.

The day of judgment and heaven are near at hand, according to this preacher. President McKinley's term will end March 4, 1905. But this minister says that after the devil has been bound in the bottomless pit—which he proved from the Bible will take place soon—King Edward will be thrown from his throne, the Emperor William will be ousted, and President McKinley will be put down.

All this must happen before 1905. Why, then, should Republican or Democratic statesmen put themselves to any trouble about the next Presidential nomination? In a short time there will be neither Presidents, Kings, nor Emperors. There will be nothing to think about but a heavenly midsummer temperature of 826 degrees.

THE SMALL NATIONAL BANKS.

The currency act of last year made it possible to organize national banks with a capital of not less than $25,000. The limit had been $50,000. It was the belief of the framers of the act that this lowering of the minimum would give banking facilities to parts of the country, notably in the South and West, where there has been a lack of such facilities.

This feature of the law has been utilized extensively. The Controller of the Currency reports that since its enactment 665 national banking associations have been organized, of which 457 have a capital of less than $50,000. Of these sixty-three had been State banks whose stockholders believed the change would be an advantageous one. Of these small banks 103 were organized in the Southern, 113 in the Western, and 22 in the Pacific States. But 154 of them were organized in the Middle States, which are Ohio, Indiana, Illinois, Michigan, Wisconsin, Iowa, Minnesota, and Missouri, and 70 in the Eastern States.

It is evident that the demand for small banks was not limited to one locality, but was quite general, except in New England, where only four of them have been organized. There are now 4,217 national banks, rather more than 10 per cent of which have a capital of less than $50,000. It is too soon as yet to determine how much will be accomplished by these small banks for themselves or for the communities they serve. With the 2 per cent bonds which they have deposited to secure their notes selling at 107¾, it is certain that they are not making so much off their circulation as they thought a year ago they were going to make.

That the national bank note circulation has been largely increased because of the 2 per cent bonds is apparent. It exceeds by $101,700,000 the circulation in March, 1900, and falls only six and a quarter millions short of the highest figure ever reached. That was in 1882. The flood of silver money and the advance in the value of bonds led to a decrease in the volume of national bank currency since 1891. Its volume has been increasing and almost equals that of 1882, although the silver money in circulation then in coin or certificates was only $150,000,000, while it is now $475,000,000.

A Kansas City woman who was married two years ago, unknown to her relatives or friends, has just told about it. Where's that fellow who says a woman can't keep a secret?—Los Angeles Times.

Probably he's the husband. He doesn't seem to have "told about it."

Here is an extract from the table of contents of the "Universal Brotherhood Path," a publication devoted to theosophy and things: "The Woman Question—Concluded." "What Is Man?" The U. B. P. is not afraid of large questions.

Miss Lucy Apathy of Cleveland, O., has sued a recreant lover for breach of promise, estimating her damages at $5,000. Is Miss Lucy related in any way to the famous General?

Those uneasy souls that are worrying over the surplus in the United States Treasury should leave all that business to Mr. Gage. He is paid for it and they are not.

Even yet there are many persons who don't know any better than to cling obstinately to the belief that Booker Washington is a greater man than Ben Tillman.

Care should be taken not to get President Shaffer of the Amalgamated association fixed with the valued Washington Post's favorite hero, General Shafter.

Perhaps Rudyard Kipling's muse is away on a summer vacation.

IN A MINOR KEY.

Uncle Allen.

"Before I can make up my mind fully about this theory of evolution," Uncle Allen Sparks observed, "I want to know whether the turkey buzzard evolved into the eagle or the eagle into the turkey buzzard."

Consequential Damages.

"What did it cost you to be cured of curvature of the spine?"

"It cost me $119.98."

"That was a curious bill for a doctor to make out."

"The $19.98 was for the new suit of clothes I had to buy as soon as the doctors had got me straightened up."

Accounting for It Chemically.

"It may be merely fancy," remarked Mrs. Selldom-Holme, "but since my husband began drinking the water from that iron spring he has seemed to be ten times as obstinate as he used to be."

"Perhaps," suggested Mrs. Nexdore, "the water is tinctured with pig iron."

Old-Fashioned Criticism.

"It was painful to hear that girl that sung the piece by herself," commented Aunt Rachel, as they wended their way home from the morning service. "What do you s'pose was the matter with her? Sounded as if she was cryin'."

"For goodness' sake, auntie," said Miss Quickstep, "don't let anybody hear you talking like that. She was singing with the operatic tremolo on. It's the style now in all our first-class churches."

Rid of It at Last.

Across a clothesline in the back yard was stretched a carpet.

A woman was beating it.

"I wouldn't mind doing it myself," she was saying, between thwacks, "if you'd give me—something decent—to pound it with. A broomhandle—is about—the—poorest thing on earth to—"

"I've told you often enough," interrupted a man who was sitting on the back steps of the kitchen, smoking a cigar and calmly watching her, "I wouldn't have anything to do with beating carpets. If you want to make a martyr of yourself, so that you can tell your mother about it, go ahead."

Puff puff.

"If you won't help me with the carpet, then, you lazy wretch, suppose you go in the house and mind the baby."

"I've told you a thousand times (puff, puff) I wouldn't tend babies, either. That's a woman's work. I make the living for the family, and that's enough. Let the carpet go to thunder. Go and look after the baby yourself if you—"

A haggard face thrust itself up over the top of the fence separating the premises from those of the next door neighbor, and an excited voice called out:

"Say! You! You man with the cigar!"

"What do you want?"

"I want to tell you something. About a month ago a man handed me a medal which he said belonged to the meanest man in Chicago. All I'd done to earn it was to mix a little Scotch snuff with a lot of girl's wads of chewing gum. I've looked up the history of that medal. It was given in the first place to a fellow that was walking in the little strip of shade at the left-hand side of the walk on a hot day. The next man who got it was one of those street car hogs that sit cat-a-cornered in an end seat and take up twice the room they're entitled to it. He passed it on to an elevator hog. The elevator hog found a man emptying his ashes into his garbage box one morning and unloaded it on him. The garbage box hog heard me telling about that snuff and chewing gum trick and put it off on me. I've carried it for a whole month, feeling meaner and meaner every day, but I'm going to get rid of it now. I've found a golblamed sight meaner man than I am. The medal's yours! Take it, sir!"

Here he threw over the fence a galvanized iron disk, on one side of which was this inscription:

THIS MEDAL
IS THE PROPERTY OF
THE MEANEST MAN IN CHICAGO.
BY AWARD OF THE
ANY OLD TIME
CLUB.

"Now, durn your infamous hide," he said, "you pick that up and put it in your pocket, or, by the great panjandrum, I'll publish you in the Stock-Yards Sun as not only the Meanest Man in Chicago, but the Meanest Man in America!"

After a moment's hesitation the man with the cigar came down from the kitchen steps, picked up and pocketed the medal, and the haggard face of the other man disappeared.

Why Tammany Waxes Fat.

Here is the menu of a recent Tammany picnic:

400 kegs of beer.
510 quarts of champagne.
200 bottles of whisky.
10,000 cigars.
24,000 clams.
6,000 eggs.
8,000 ears of corn.
4,000 eels.
10 barrels of potatoes.
100 heads of cabbage.
900 gallons of coffee.
2,500 pounds of roast beef.
750 loaves of bread.
5,000 tomatoes.
100 smoked hams.
700 quarts of milk.
520 gallons of ice cream.
2,300 pickles.
300 pounds of sugar.
105 tubs of butter.
850 chickens.
2,000 pounds of steak.
300 bottles of Rhine wine.
250 bottles of gin.
1 gallon of water.
170 bottles of brandy.
1 box of sarsaparilla.

If and If.

The Independence could win the race—
If and if,
And set her rivals a killing pace—
If and if.
With just the proper set of sails
And in place of calms some good big gales,
Why, the other boats would look like snails—
If and if.
—Boston Herald.

Oil Was Fatal.

First 'Skeeter—"Where's you sister?"

Second 'Skeeter—"Gone."

First 'Skeeter—"Dear, dear, I hadn't heard of it. How did it happen?"

Second 'Skeeter—"She bit a crude oil magnate."—Cleveland Plain Dealer.

A LINE-O'-TYPE OR TWO.

IT is interesting to learn that there is a good business in raising dogs for Mandarins and other wealthy Chinese to eat. It is perhaps idle to speculate on how the Mandarin acquired what to us seems a queer, if not perverted, appetite. Possibly a Mandarin's house burned and his favorite dog was roasted on the embers, and thus, as Lamb relates of the roast pig, it was but a step from sniffing an appetizing odor to setting teeth in the cause of it. Perhaps if our "redhots" were introduced to the Mandarin palate the discriminating aristocrats of China would prefer their dog in that form.

ONE sympathises with the victim of a gasoline stove, but it is the same sort of sympathy that one extends to an imbecile.

THE inhabitants of the new town of Lawton seem to be weltering in bathos.

A WYOMING WEDDING.

Married—Yesterday evening, on the horse block in front of the Mayor's residence, by his Honor, Miss Edith Little and Mr. John Slight, both of Bald Eagle. At the close of the ceremony Mayor Bland made some very touching remarks. He warned the newly coupled that the general conditions of a happy union were in their case reversed. They would discover that if they would preserve their domestic harmony both husband and wife must fondly cherish every little slight. Here the hobos from the back gulch interrupted his Honor with unseemly laughter, and the bride blushed so furiously that the fire department was called out, and the wedding party broke up in a riot. Thus the fair name of Bald Eagle has again been stained by the coyotic conduct of those back gulchers.—Bald Eagle (Wyoming) Screamer.

A. W. W.—Think we'd better allow them a little more time.

THE TEN, TWENT., AND THIRT. WAR.

IN CAMP, near San Cristobal, Colombia, Aug. 5.—[Special.]—This is a glorious country for an adventurous spirit. Any live American with a smattering of military knowledge may become a General in a fortnight. I became one in less than a week after landing in the county, but my military ability is of a high order. I am known as General Crackerjacko," "the Dare Devil Americano," and am in command of an army of some 5,000 men. What they are fighting for and whom they are fighting, they have but a vague idea; but as near as I can make out we are engaged in a revolution and are in arms against President Castro-Castro and General Uribe-Uribe. We are officially designated as Rising No. 3003, and our commander-in-chief, from whom alone I take orders, is General Doctor Garbiras-Garbiras. Present orders are to hold ourselves in readiness to defend an attack from the allied forces of Castro-Castro and Uribe-Uribe, which is expected in a few days. Another revolution is in camp ten miles to the north of us, in the mountains, and still another twenty miles to the south. Have dispatched scouts to ascertain whether these revolutions are in our set or are part of the Castro-Castro-Uribe-Uribe game. Every one of our men wears a yellow cockade, so that in case of a general mixup we can pick ourselves out and not hammer ourselves instead of the enemy. Our warcry is "Viva Old Government Java!" CRACKERJACKO.

[Note—To forestall inquiry we may say that we do not know who Crackerjacko is or why he has selected us to receive his news and views. Evidently he has some good reason for concealing his identity, and as the dispatch was prepaid we can have no quarrel with him.]

WE fancied that Correspondent Hillman's laurels were secure, but he must look to them. A Rochester man relates the weird tale of a bicyclist that patched a severed jugular with bicycle cement and tape, thus saving a man's life. Pending the blowing up of the correspondent's house we withhold his name.

BY all means let's present a cup to Cervera. But call it a "slobber cup." Call things by their right names.

HE DID HIS BEST.

Some mean, dirty, low person with about as much sense as a lobster, is scattering poison in town again in order to do away with certain dogs. Last Friday afternoon we had another fine canine to pass in her checks simply because some hellian fed her poison. The dog never wandered away from home, and the villain put it close to her home. We do not approve of poisoning, but if we knew who gave this innocent dog the dose, we could administer the guilty one twice the amount. It seems impossible now for us to keep a dog, but if the devil in sheep's clothing wants to do us more injury we suppose our children will be the next victims. It's hard to think of enough mean things to say in this case.—Mechanicsburg (O.) Item.

HIGHBALLESS golf is something to be conceived of only by an effort. Many members of the Lake Geneva club are not able to make the effort.

THE South American revolution is about as near to perpetual motion as anything has succeeded in getting.

THE naval row is becoming another "Battle of the Books."

A SHEBOYGAN pastor goes the shirt waist preacher one better by delivering his sermons from a rocking chair. A set of pyjamas and a hammock is even more comfortable, and we recommend this combination to the Rev. Mr. Comfort of Oshkosh or the Rev. Mr. Talkeasy of Baraboo.

WHAT HAPPENED TO DIMPLE.

Dimple Richardson went to Neillsville last week to work in the O'Neill house.—Neillsville (Wis.) Republican and Press.

AGUINALDO had his Funston. Whom is Malvar to have? General Sumner is chasing the new Filipino leader, and is so close behind him that he captured Malvar's breakfast, still hot. Similar incidents attended the pursuit of Aguinaldo. We were always capturing him, but never getting nearer than his breakfast or a few barrels of Mrs. Aguinaldo's clothing, until Hero Funston took the case in hand.

JULY'S chapter of accidents in Chicago was much larger than common. It was also the hottest July. People get light-headed in hot weather and don't mind their eye.

PERHAPS August will break the record for cool summer weather.

IT appears that a mistake was made; that he is "Writing Bob" Evans.

THANKS to our local revelationist and to the Rev. Mr. Viney (colored) of Circleville, O., we know at least two things about heaven. One is that it is populated mostly by women; the other, that the temperature is 826 degrees F.

ALBERT SHOULD HAVE STAID AND SEEN THE EXPLOSION.

Albert Frendenberg had an experience at Chicago which he will long remember. While waiting for his train at the station he was asked by a stranger, who was coming out on the same train, to go to a hotel and assist him in bringing his family to the station. When about a block and a half from the depot a "policeman" arrested both for counterfeiters and relieved Albert of about $10. It is an old game and Albert is kicking himself for so far forgetting himself as to be taken in so completely. That town of Chicago ought to be slid off into the lake.—Riverside (Ia.) Leader.

PRESIDENT SHAFFER says there are reasons for delaying the general strike order. There certainly are reasons, but we fear Mr. Shaffer has other reasons in mind.

NEVER having written a book or enough magazine articles to make one, Admiral Schley is at considerable disadvantage just now. Possibly the court of inquiry will adjust things.

HAS TO WET HIS WHISTLE.

The 4-year-old son of Mr. and Mrs. J. W. Southwick swallowed a small tin whistle one day last week and all efforts thus far have failed to dislodge or even to locate it. The little fellow runs around apparently as well and chipper as ever, but can't swallow large mouthfuls of food without drinking.—Kalona (Ia.) News.

THE accommodating editor of the Collins (Mo.) Advocate says he "will accept wood, corn, meal, wheat, flour, chop feed, chickens, eggs, turkeys, ducks, geese, apples, lard, bacon, pork, beef, parsnips, persimmons, and coon hides on subscriptions."

MR. CHANDLER is referred to in "Writing Bob" Evans' book as "an insect," but what particular insect isn't stated. Mr. Chandler has all the persistence of a mosquito or a moose fly, and in earlier days he more often than not got his man.

FOR the benefit of people that do not know what County Hospital "internes" are we may explain that they are enthusiastic choppers and hackers that take turns at chopping and hacking the patients. Hence the name, "in-turn," or "interne."

MR. CARNEGIE is still raining libraries.

SOME time ago we perpetrated a short story, the plot of which was strikingly similar to that of the Vallejo gold robbery. We sincerely hope that we didn't suggest the idea to the looters. S. L. T.

EXPOSED THE WILD MAN.

One of the leading attractions at a recent imitation country fair given in aid of a church society was an extremely realistic "Wild Man from Borneo." In his normal frame of mind and in his normal clothing the colored man who took the part of the strange and awesome savage is a familiar figure in the neighborhood. But with bare legs and arms and a necklace and girdle of false teeth, scalps, and other similar objects he presented a most terrifying spectacle. Children especially were badly frightened at the wild man and hurried by, only to slip back a moment later as if fascinated.

Among the spectators at the country fair one evening were an old colored "mammy" and her little daughter. The little black girl stared with astonishment when her rolling eyes fell on the Wild Man from Borneo. Then she fled rapidly as the old man winked at her.

"Mammy," she cried, "duh wil' man goin' to bite me."

"Go-wan, chile," answered the old mammy, who had been making a close inspection of

"DAT'S NO WILE MAN."

the alleged wild man, "dat's no wile man. Dat's jes' uh ohdinay dollah-a-day Clahk street niggah, dat's all. Yuh'll nevah find a wile man from Bohneo, chile, with two vaccination mahks on his right ahm and corns on all his toes, like dis one has."

MRS. BROWN'S DELICATE CAKES.

About two months before the meeting of a recent national convention of young people in Chicago Mrs. Brown, who lives in a handsome house on the North Side, was visited by the local Committee of Arrangements and was asked if she would entertain two of the delegates during their stay in the city. She gladly consented, and, as the weeks went by the fact that she had made such an agreement entirely slipped her mind. The day before the opening of the convention came and Mrs. Brown had entirely forgotten her promise. She had planned to go to the theater that evening with her husband and the two were at the dinner table when the telephone bell rang.

"Mrs. Brown," began a voice, "I'm the chairman of the Committee of Arrangements for the convention which begins tomorrow. We have you down for two delicate cakes," it said. "Will you be ready by 7:30 o'clock this evening?"

Mrs. Brown remembered that she had made a promise of some kind in regard to the convention, though she was no longer certain

"THESE ARE THE TWO DELEGATES."

what it had been. If the chairman said delicate cakes that must be what it was. Then she remembered with a new pang that her cook had gone out for the evening. But a promise was a promise. She must get the delicate cakes somewhere. So she said, "All right. We'll be ready," to which the chairman answered, "Thank you. We'll be there promptly at 7:30 o'clock," and hung up the 'phone.

Mr. Brown cut his dinner short and made a hurried visit to half a dozen delicatessen stores before he found two delicate cakes, with which he hurried back in triumph to his wife.

"Now let 'em come," he said. "We'll hand over the cakes and hurry to the theater."

Promptly at 7:30 o'clock the bell rang and three young women stepped into the hall.

"Good evening, Mrs. Brown," said one of them, "I'm the chairman of the Committee on Arrangements and these are the two delegates we have you down for. They'll be here for three days, and we're much obliged for your courtesy in entertaining them."

So the Browns staid at home from the theater after all and Mr. Brown's heroic work in hunting up the delicate cakes went all for nothing.

"Delegates—delicate cakes," said Brown to his wife after their new guests had retired for the night. "Sometimes a telephone is an awful nuisance."

STRANGE SPECIES OF BIRDS.

He was a mighty hunter, with wonderful tales to tell of his wanderings after game birds and animals. She was a sweet young thing, whose acquaintance with similar subjects was confined chiefly to quail on toast and broiled prairie chicken. At the same time she wished to show her interest in the conversation of the Nimrod, who was apparently unable to talk on any other subject. She covered her ignorance so skillfully and proved so good a listener that the youth made up his mind she was a girl after his own heart, and he went on with growing enthusiasm. All the while she was waiting for a chance to show a more intimate knowledge of his hobby.

What she seized upon as a heaven-sent opportunity came at last. Having hunted and fished his way up and down the Rocky Mountains and all through Canada, the young man came back finally to the vicinity of Chicago.

"Of course," he declared, "there are few

"MUD HENS BELONG TO THE SAME FAMILY AS CLAY PIGEONS."

ducks or geese to be had here now, but almost any day a fellow can have plenty of fun shooting at mud hens."

That was when the girl came to bat. "Mud hen" had a familiar sound to her.

"O, yes," she broke in, delighted that her chance had come to show that she was something of a sportswoman herself, "mud hens belong to the same family as the clay pigeons, don't they? Cousin Fred used to get lots of both of them close to the city. But it always seemed to me that the clay pigeons were better eating than the mud hens. Don't you think so?"

She don't understand yet why the enthusiastic sportsman has stopped calling on her.

AMONG THE NEW BOOKS.

IF any man or woman is tired of the group of acquaintances which it is his or her fortune to know and if such a one desires a change of society for a day or two no more diverting change could be suggested than an acquaintance with the ladies and gentlemen who compose the subjects of "Little Memoirs of the Eighteenth Century," by George Paston. The company is without doubt heterogeneous—but is it any less interesting on that account?

In the words of the author: "They may seem at first sight to have little or nothing in common with one another, consisting as they do of two grandes dames of the Second George's court, a poet-playwright who dabbled in diplomacy, an aristocratic declassée who died in the odor royalty, an ex-shoemaker turned bookseller, a Highland lady with literary proclivities, and a distinguished scholar who was chiefly remarkable for his misfortunes. Yet the points of resemblance, though less obvious, are scarcely less decided than the points of contrast, for all were children of the same century, all belonged to the genus 'self-revealer,' all have their 'confessions' in the form of letters or autobiography, all were celebrated, and all have fallen, whether deservedly or not, into neglect if not oblivion."

The "grandes dames," Lady Hertford and Lady Pomfret, sometime ladies-in-waiting to Queen Caroline, are the least diverting of the company. Both were fluent letter writers, both conspicuous ladies of fashion and of "taste," both the friend to men of letters, and to be much ruder than either of them would ever have been, both were rather tiresome old gossips. However, what with Mr. Paston's graphic—and sometimes curt—delineations, and their own self-appreciative pens, they are made to appear with all their blandishments and affectations, and the perfume of their pomades appears actually to obtrude itself upon the expectant sense. Lord Walpole was a profound admirer of beauty, and to these ladies and their daughters, famous among the gentlewomen of the kingdom for their physical charm, he paid his devoirs, but he was unable to conceal his contempt for their intellectual pretensions. Walpole once complained to Lady Pomfret of a man "who talked nothing but Madeira." She asked gravely what subject that was, "That Madeira being subject to a European Prince, to be sure they talk some European dialect." Walpole, forgetting his gallantry, promptly gave over the joke to all England to laugh at.

Lady Craven, who died Margravine of Auspach, is quite another sort of a character, however, and leaves Becky Sharp—the only lady in fiction or fact with whom it seems possible to class her—quite in the shade. She took the precaution to write of herself, and with a demureness which Becky could not have excelled; her tone in writing of herself always being respectful and discreet. Indeed, viewed through her own bright eyes—eyes which disturbed the peace of many potentates, lords and commoners—she seems a harmless, much traduced lady, whose chief desire was to scatter a little sunshine in a too-shadowy world. What she really did do was to outrage society in nearly every court in Europe and Western Asia. For she was truly courageous and adventurous and traveled where no woman had been before her. If she heard of a court more curious, splendid, and barbaric than any she had yet visited, to that court would she hie, always managing to be received in state and sent forth gallantly accompanied and with the urgent invitation of Vizier, Chan, Duke, Duke, Prince, King, or Czar to remain permanently within his realm and contribute to the gayety of his nation. She at last yielded to the importunities of the Margrave of Auspach so far as to remain at his court as his "adopted sister" until the pallid and pious consort was called to her final home, when Lady Craven took her place with a grave assumption of reluctance.

Lady Craven was the author of plays which were produced upon the London stage and which Walpole consented to applaud; all of the great artists of the day painted her picture, though none to her satisfaction; she wrote verses that composers hastened to set to music, and when she was old and hideous, a widow, and ostracized from the society to which she was born, she took up horticulture and conducted a sort of experimental station at her own expense for the benefit of a country which, she complained, did not appreciate these patriotic efforts.

The men in the book are John Tweddell, a gentle scholar who wrote verbose and inconclusive love letters of impeccable propriety to Isabel Gunning; James Lackington, an illiterate Wesleyan shoemaker who became the richest and most prominent bookseller of his time; and poor Richard Cumberland, a worthy and ambitious man of letters who somehow missed the glory that fell to his contemporaries, Sheridan and Dr. Johnson, Boswell and Goldsmith, Garrick and Macpherson—all friends and admirers of his.

The one really hearty, useful, unselfish, and lovable personage in this entertaining company is Mrs. Grant of Laggan, who, though now forgotten, was once the literary sensation of England and Scotland, and whose courageous life and her capabilities and sorrows entitle her to be held in honorable remembrance. Her mind was strongly original, simple, and pure, and the letters which made her transitory fame have in them much to suggest Thoreau, with Thoreau's self-consciousness left out.

It is with regret that the reader reaches the conclusion of his visit with these garrulous and confidential personages and returns to the much more commonplace company of the present day. [E. P. Dutton & Co.]

LOOK OVER
FOR 19

Republican Polit
Field of Cand
President

HANNA DEEME

Roosevelt and F
Have Many War
ers in National

NEWS FROM CA

WASHINGTON BUREAU
Washington,

That there is already
in national politics and in

Interest in Next Presidential Race Already Apparent.

are discussing the prosp
ites and making predicti
Republican nominee will

Postal Employes in Porto Rico Are Intimidated.

LOOK OVER MEN FOR 1904 RACE.

Republican Politicians Study Field of Candidates for Presidency.

HANNA DEEMED IN LEAD.

Roosevelt and Fairbanks Also Have Many Warm Supporters in National Congress.

NEWS FROM CAPITAL CITY

WASHINGTON BUREAU CHICAGO TRIBUNE, Washington, D. C., Aug. 6.

That there is already considerable interest in national politics and in the personality of the man who will succeed President McKinley is evidenced by the fact that members of the Senate and House arriving here are discussing the prospects of their favorites and making predictions as to who the Republican nominee will be.

Interest in Next Presidential Race Already Apparent.

Senator Stewart of Nevada is strongly of the belief that Senator Hanna will be the next National Republican nominee, but he asserts he has no favorites in the race. He points out that Senator Hanna would make an excellent Chief Executive and that the chairman of the National Republican committee is becoming stronger with the people every day.

Representative Curtis of Kansas is here, and he is inclined to the belief that Vice President Roosevelt stands a better chance of securing the nomination than any of the other Presidential possibilities. Representative Curtis believes Vice President Roosevelt's Western trip is not made exclusively for the purpose of hunting game, but that it is the New-Yorker's intention to pave the way to secure a nucleus of the Western delegates to the next Republican convention.

The Vice President is extremely popular in that part of the country, and his friends believe that by continual contact with people of that section it will be possible for him to secure the support of enough delegates from the West to make him a factor in the next Presidential race.

On the other hand, the friends of Senator Hanna assert positively that he is doing nothing whatever that will contribute to his nomination, and that the attempts of his admirers to force him into the race are distasteful to him.

Senator Fairbanks' chances also are discussed, but as both Senator Stewart and Representative Curtis seem to be followers of Senator Hanna and Vice President Roosevelt respectively, they are not inclined to think much of the chances of Senator Fairbanks, though the latter is conceded by them to be a large factor in the race.

Hanna and Roosevelt Held Now in the Lead.

In speaking of Senator Hanna the Nevada Senator said: "In my opinion Senator Hanna will be nominated. He seems to have the best chance thus far of any of those mentioned, and I believe the more the people understand him the better they will like him. Mr. Hanna is a broad-minded citizen, and is thoroughly capable in every respect of handling the affairs of the executive office. He is much stronger than he is given credit for by certain people, and the campaign developments of the last four years demonstrated that he is one of the ablest men in the country. I think he would make a great candidate and I look for his nomination."

"Personally I have no preference. Mr. Fairbanks is one of my friends, and he also would make a good President, but he is not so well known to the people as Mr. Hanna. So it is with the other men named in connection with the nomination."

Speaking of Vice President Roosevelt, Representative Curtis said:

"There has been little talk of nominees thus far. Vice President Roosevelt, however, has thousands of friends throughout Kansas, and they are all ready to back him for the nomination three years hence. Kansas considers that it gave Mr. Roosevelt his heart in political life. It assumed the lead for him at the Philadelphia convention, and naturally the people of the State think a great deal of him and his prospects. He is considered a Western product and a Western candidate by Kansas. There is also some talk of the Fairbanks boom, but Roosevelt seems to be in the van."

Postal Employes in Porto Rico Are Intimidated.

Lawrence Letherman, the postoffice inspector in charge in Porto Rico, has reported to the Postoffice department several instances of outrages visited upon the United States mails and a number of cases of intimidation to which employes of the Postoffice department, principally postmasters in Porto Rico, have been subjected. Inspector Letherman says he has given out the following statement in the nature of a warning to those who are interfering:

"I have received recently from a number of postmasters of the island complaints that they have been interfered with while transacting their official duties by delegates from the different political parties of Porto Rico, demanding that they take an active part in politics and threatening them with violence should they refuse. Some of these party representatives have gone so far as to inform postmasters that they would be removed from office if they did not comply with the demands. Removals of postmasters are only made by the department upon recommendation of the inspector in charge, and this recommendation is made only after a careful investigation of the charges by an inspector and the charges sustained.

"Recently a mail messenger carrying the mail from one town to another was stopped by a policeman, dragged from his horse, and struck in the face by this officer of the peace. The messenger was then allowed to remount and proceed, after having been delayed with the mail fifteen minutes in order that the officer might vent a personal grudge against the messenger.

Department May Discontinue Many of the Offices.

"In one village," continues the report, "the alcalde, having a personal quarrel with the postmaster, has instructed that all the mail of the alcalde be carried past the postoffice and mailed on the mail car at the depot, thus preventing the postmaster from canceling the stamps on the letters and other mail matter. As the fourth-class postmasters derive the compensation from the amount of stamps canceled, this action on the part of the alcalde materially reduces the postmaster's income.

"Postoffices are placed in these small towns to accommodate the public, and the postmasters should receive all support possible from the people, as their income at best is small. This alcalde and his friends are willing to avail themselves of the opportunity of receiving their mail through the postoffice at that village, but are not willing to allow the postmaster to cancel the stamps on the matter they send out and thereby receive a small compensation for the work done in behalf of the people.

"I desire to say for the benefit of this alcalde and other persons contemplating actions similar to his that if such actions continue the postoffice will be discontinued, and the offenders dealt with according to federal law. The postmasters of Porto Rico are the servants of the people, not of the republican or federal parties or of any faction or syndicate. They are the trusted representatives of the United States Postoffice department and as such will be protected and encouraged in their official duties as postmasters. The department will not brook interference with its postmasters and all who so interfere will be dealt severely with by the law. On the other hand, postmasters are instructed to treat all their patrons alike, they must be courteous always and accommodating as far as the regulations will allow. A postmaster who violates any of these regulations will be removed.

"These remarks are made for the benefit of the public in order that they may understand the relations that must exist between the public and the postmasters."

Few Southerners Willing to Serve in the Navy.

Attempts to interest Southerners in the navy to a sufficient degree to induce them to enlist has proven a failure. The United States steamer Alvarado, which started out in the ambitious effort to gain seamen, has abandoned the work in waters along the South Carolina and North Carolina coast and will return North to take up the work in Chesapeake Bay and tributaries.

During the several weeks which the vessel has been engaged on the task only forty-six men were obtained and the other system of obtaining recruits yielded quite as little.

It was found that the Southern men who were expected to make good sailors were indifferent and preferred to remain at home, subsisting, as one officer said, on sweet potatoes and wild berries.

The poor result of the mission of the Alvarado is the more surprising to naval officers because parties in other sections of the country have had so much success in obtaining enlisted men and there have never been more apprentices attached to the naval training station at Newport than at the present time, when there are nearly 1,100 boys on duty there, filling the increased accommodations to the utmost.

It is proposed to add to the barracks there so as to accommodate 3,000 apprentices, making the naval training station at Newport the largest of its kind in the world.

Already there are eight ships engaged on the station in the training of boys afloat, and additional ships will be assigned to this duty.

The failure of the work of the Alvarado is a keen disappointment to Rear Admiral Crowninshield, at whose instance Secretary Long assigned the Alvarado and its officers to recruiting duty along the Southern coast.

United States Leads in Trade with Philippines.

For the first time since American occupation in the Philippines, the United States, in the month of May last, headed the list of nations sending merchandise to the islands. The report of the collector of customs at Manila, showing the imports for that month, has been received by the Insular bureau of the War department.

The supremacy reached by the United States in these imports is explained by the War department as due to the fact that instead of accepting the place of invoice as the country from which imported, the system now in use traces the merchandise to the country of its origin. Heretofore many articles of merchandise coming from the United States and other countries were credited to Hongkong because invoiced there.

The imports into Manila during May, 1901, were valued at $2,460,481 and were brought from the following countries: United States, $549,323; England, $377,544; Chinese empire, $250,177; French East Indies, $219,294; British East Indies, $178,046; France, $163,354; Germany, $163,042; Spain, $136,117; Japan, $101,246; Egypt, $76,507; Siam, $58,460; Scotland, $53,583; Switzerland, $40,021; Belgium, $22,214; Netherlands, $20,333; Russia, $16,923; Austria-Hungary, $11,206; Italy, $3,985; Canada, $7,462; British Australia, $6,833; British China, $1,609; Dutch East Indies, $1,035; Ireland, $821; Denmark, $590; Aden, $107.

BEGIN INDUSTRIAL REPORT.

Congressional Committee Makes Start on Draft of Document to Be Reported Next Session.

Washington, D. C., Aug. 6.—A special committee of the Industrial Commission met today to begin work on the draft of the report to be made to Congress at its next session. Several affidavits were received and formally accepted by the committee for inclusion in its report.

John B. Archbold, Vice President of the Standard Oil company, in an affidavit, vigorously attacks the affidavits submitted last June by former Attorney General F. S. Monnett of Ohio, Charles B. Matthews, M. L. Lockwood, and J. W. Lee, declaring that Mr. Monnett, in his reiteration of charges, reflects on the purity of the Ohio Supreme Court.

Concerning the charges of attempted bribery of Mr. Monnett by the Standard Oil company, he characterizes them as "false."

Concerning Mr. Monnett's testimony charging the Standard Oil company with burning its books, Mr. Archbold's affidavit says: "There was in his evidence both suppression of truth and suggestion of falsehood."

OGDEN ARMOUR BUYS AUTOCAR.

Race Under Contemplation Between New Automobile and the Racing Carriage Imported by John W. Gates.

Timorous mothers, whose children use the boulevards as a playground, are dreading the advent of the "Panhard" automobile, which has been purchased by J. Ogden Armour. This machine, which is of the best French racing make, is similar to the automobile purchased by John W. Gates, and within two weeks a race with limitless dangers to life and limb, if any luckless child be within reasonable distance, may startle nervous Chicagoans.

"I suppose I also must have a professional French 'chauffeur,' too," said Mr. Armour yesterday, "but I have not contracted for one yet."

It is possible, however, that Mr. Armour will intrust his machine to the care of an American engineer.

$8 to Springfield, Petersburg, and Jacksonville, Saturday, Aug. 10, 1901, via Chicago and Alton railway. Ticket office 101 Adams street. 'Phone Central 1707.

THIRD MEMBER SCHLEY BOARD OF INQUIRY.

Rear Admiral Henry L. Howison.

Rear Admiral Howison, who was retired in October, 1899, was yesterday appointed to fill the vacancy in the board caused by the declination of Admiral Kimberly to act.

HOWISON IN SCHLEY CASE

RETIRED REAR ADMIRAL APPOINTED TO COURT OF INQUIRY.

Accepts Place from Which Kimberly Was Excused and Body Is Now Complete—Both Sides Satisfied—Navy Department Summons Witnesses from Foreign Posts to Testify—"Fighting Bob" Evans Confers Regarding Chandler's Charges.

Washington, D. C., Aug. 6.—[Special.]—Admiral Howison was today selected as the third member of the Schley court of inquiry. The court is now complete and will be ready to proceed with the investigation Sept. 12.

Rear Admiral Howison's appointment will be acceptable to Admiral Schley. His name was one of several submitted to the Navy department by Captain Parker, associate counsel for Rear Admiral Schley, as acceptable to the latter. Admiral Howison is now at Saratoga Springs, N. Y., and has notified the department he will be able to serve, and has not at any time expressed himself in regard to the controversy.

Call Witnesses from Abroad.

The Navy department has already begun the summoning of witnesses to appear before the court. A list of persons whom Rear Admiral Schley desired examined was received from him several days ago. It contained the names of Commander Seaton Schroeder, now Governor of Guam, and Ensign William B. Wells, who is now in China. An order has already been prepared at the department directing Commander Schroeder to return to the United States to appear before the court. The order was cabled to Rear Admiral Rodgers commanding the Asiatic squadron, with instructions to forward it at once to Guam by the Yorktown.

Captain James Parker, assistant counsel for Rear Admiral Schley, has returned from New York, where he had a conference with his client, and was at the Navy department again this morning examining the papers and records in the case. He was working today in the office of Secretary Long and was held incommunicado. He was still surrounded by the faithful force of watchers from Rear Admiral Crowninshield's office.

Evans Talks of Chandler.

Admiral Robley D. Evans was at the Navy department this morning conferring with the Acting Secretary in regard to Senator Chandler's second letter to the department referring to criticisms made of the New Hampshire man by Evans in "A Sailor's Log."

In discussing the Chandler incident Admiral Evans said:

"So far as our relations are concerned we are merely private citizens. I am sure he is not my superior, nor was he when my book was published. I would take no orders from him. If he has made any charges against me I have not seen them."

GIRLS' UNION WORTH ATTENTION

Attitude of Many Housewives Toward It Declared to Show Ignorance of the Subject.

Chicago, Aug. 5.—[Editor of The Tribune.]—The "Girls' union" has been under considerable discussion in your columns by people who apparently know little of what they are talking about. Would it not be better for them to wait and see what will be the damnds of the union? If the housewives' time is so limited that they cannot give the servants a thought otherwise, they certainly do not need to make any suppositions as to what the wants of a union girl will be.

The Ellis avenue housewife said: "Let well enough alone." It is a great pity that this housewife has no higher ideal for the future of her household. If the average mistress has no time to "systematize" her work, certainly it is time for some union or other to give them their system, for any work that has no system or method to it must be on down grade, and it's time that it should be regenerated.

I do not undertake to answer any of this housewife's queries, because I do not belong to any "union" or any so-called "philanthropic women."

Why not wait until the girls come with their demands? You should concede that a servant girl has some ordinary common sense, and not make it up in your own minds as if she was going to war against those whom she depends on for her living. But this only reveals the fact that the mistresses looks upon their girls as if they were their natural enemies.

Of course, that would be the result in this case as in many others. Those you have wronged and oppressed you hate and fear. If the girls were looked upon as working for the good and comfort of the family, with some consideration for them as human beings, there would not be this cry of woe. Women of the land of liberty, how can you contradict yourselves by opposing anything that is for the cause of the unprotected? Are the girls to depend entirely on the different "temperaments, whims, and fancies" of the mistresses who may employ them?

No, it is time to wake up for the cause of true liberty and to quench that spirit of slavery which still exists in Chicago. So far the girls do not demand anything but what is ordinarily given them, which is "their wages and a day out," which is in most places only half a day or the quarter of it.

Anything more than this is accepted with gratitude and obligation. The mistresses who do give their girls more consideration than they are obliged to are appreciated and greatly respected. I am sure that the union will not make so much difference to them. These few chosen ones should do something for their community at large.

This age is not so much one of manual labor as it is mental, and can the mistresses show their ignorance of the times by trying to keep down in darkness and oblivion those who are honestly serving them to the best of their ability? Give respect to those who earn it. C. G. L.

Marquise de Fontenoy Letter.

Copyright, 1901, by the Marquise de Fontenoy.

HOUGHTON HALL, which is to be the residence of the British heir apparent and of the Duchess of Cornwall on their return from a trip around the world, enjoys the peculiar distinction of being haunted, not merely by one but by two ghosts. The one is supposed to be the ghost of Dorothy Walpole, sister of Sir Robert Walpole and wife of Viscount Townshend, a little brown figure who enjoys the credit of having disturbed the rest of King George IV. at Houghton Hall, and of having scared him away, cursing his hosts for having put him in a room which they knew to be haunted. The other ghost is understood to be that of a member of the Walpole family who was shot by his brother on the premises, and which is supposed to haunt the billiard-room after dark.

Although the Duke of Cornwall is like most sailors, and like the Princes of his house, a bit superstitious, yet his consort is too level-headed to be influenced by any ghost stories in the matter of Houghton Hall, which is a magnificent place and has the supreme advantage of virtually adjoining Sandringham. It was occupied for a time by Heber Bishop of New York, who during his lease entertained both King Edward and his son at a shooting party.

Of its origin the less said the better. For if ever there has been a mansion or a house built with money improperly and dishonestly acquired, it is Houghton Hall, the creation of that Sir Robert Walpole who carries off the palm in English history as the past master of official bribery and stealing.

The amount of money which he spent on the place was something enormous, and it is reputed that more than $5,000,000 was spent by Sir Robert in its construction, while the contents, notably the superb picture gallery, cost as much more. The pictures, however, are no longer there. They were sold by George Viscount Walpole to Empress Catherine II. of Russia for the ridiculously inadequate sum of $250,000, and form the nucleus of the imperial collection at the Hermitage Palace at St. Petersburg. It was this same Viscount Walpole, an inveterate gambler and spendthrift, who on one occasion staked at a game of cards and lost the central flight of marble stairs leading to the entrance hall. The winner claimed his stake and carted away the stairs, which ultimately found their way to Russia, and were purchased by the imperial family there. They now may be seen at the Peterhof Palace.

Horace Walpole died in 1797 at Houghton, and the chair in which he was sitting at the moment of his demise is one of the many relics of the place. The ceiling of the large drawing-room is painted by Kent, illustrating the chase, and the chimney piece of the same apartment is a superb example of marble sculpture. The park is full of deer, and the gardens are tastefully laid out in Italian fashion, one of the great features being the rosery. The windows open on to different avenues of ancient trees, one avenue being of beech, another of chestnut, another of lime, another of oak, and so on. The stables, which are in keeping with the house, afford accommodations for about forty horses, and are, like the house, magnificently lighted up by electric light. The place came into the family of Lord Cholmondeley a little less than 100 years ago, by marriage, but has never been occupied by the present Marquis, owing to his poverty.

In its location, its accommodation, and its stateliness, it is in every way a suitable abode for the heir apparent, whose growing family and increased importance as next heir to the throne have rendered York Cottage at Sandringham altogether inadequate. It must be borne in mind that the Duke since his father's accession to the throne has had his income increased to near half a million of dollars, becoming possessed of the revenues of the Duchy of Cornwall, which amount alone to some $400,000. He can well afford, therefore, to have a country place in keeping with his need and with his position. Houghton Hall has been long in the market, and in view of its propinquity to Sandringham, and to the fact that neighborly intercourse between the two adjoining places is almost unavoidable, it is difficult to comprehend why the place has not purchased or leased a long time ago by some multi-millionaire anxious to establish friendly relations with the monarch.

It seems to be definitely settled that Lieutenant General the Hon. Neville Lyttelton is about to succeed Lord Kitchener as Commander-in-Chief of the British forces in south Africa. He is a most intimate friend and former staff officer of Lord Wolseley, a brother of Lord Cobham, of the Hon. Alfred Lyttelton, and of Canon Lyttelton, the head master of Haileybury College. But the General does not share his clerical brother's views on the subject of the war, which are of such a nature that the Canon prevented the hundreds of boys being educated under his direction at Haileybury College from taking any part in the celebrations of the relief of Ladysmith.

The General, like the Canon and his other six brothers, is a nephew of the Grand Old Man, and a first cousin, therefore, of Herbert Gladstone, the General's mother having been the youngest sister of the late Mrs. Gladstone. Indeed, the late Lord Lyttelton and the famous Liberal Premier married two sisters of Sir Stephen Glynne on the same day and in the same church. General Lyttelton, like his brothers, has achieved fame as an athlete and a sportsman. He was in the Eton cricket eleven, and had he not been a soldier would doubtless have become as famous a cricketer as his brother, the Hon. Alfred, M. P., who was not only Captain of the Cambridge University eleven but likewise the champion tennis player of England, as well as a notable racquet and football player.

The Hon. Alfred Lyttelton, by the bye, is married to Edith Balfour, sister of the young lawyer whose engagement to Miss Vivian Sartoris, granddaughter of President Grant of the United States, was recently broken off on the eve of the day appointed for the wedding. Alfred's first wife, a most gifted woman, was the elder sister of "Dodo" Asquith.

It is doubtful whether there has ever been any family that has occupied so conspicuous a position in the national sports of Great Britain as the Lyttletons. No less than four out of the eight brothers were successively members of the Cambridge University cricket eleven, Canon Lyttleton, the head master of Haileybury, having captained the university eleven in 1878 which first vanquished the Australian eleven, which up to that time had carried everything before it.

FOOD MUST BE BOUGHT TODAY.

Grocers and Butchers Throughout the City Will Spend Tomorrow in Picnic at Fox River Grove.

Housekeepers in Chicago who might find their supplies for the table inadequate tomorrow, should they fail to order from their grocer and butcher today, are warned not to overlook this matter. The retail grocerymen and butchers, with their clerks, drivers, and families, will all be out of the city tomorrow. Consequently they want their patrons to know that there will be nothing doing at their several places of business in the city. The exodus is in order that the clerks may participate in the annual picnic of the Grocers and Butchers' association at Fox River Grove. C. H. Tebbetts, President; A. W. Westrup, Secretary, and other officers say that the arrangements are on a larger scale this time than ever.

MEDALS AWARDED TO ARTISTS.

Jury at Buffalo Exposition Selects a Number of Exhibitors for Special Honors.

Buffalo, N. Y., Aug. 6.—The jury of awards in the division of fine arts at the Pan-American Exposition has made public its report. In group 1, paintings in oil, water color, pastels, etc., more than twenty-five gold medals were awarded, and more than fifty silver medals. A large number of bronze medals and honorable mentions are made. In group 2, sculpture, including medals and cameos, a special award of a diploma and medal of honor was awarded August Saint Gaudens. Gold medals were awarded Paul W. Bartlett, Frederick MacMonnies, Charles Grafly, George Gray Barnard, H. A. MacNeil, Karl Bitter, Charles H. Neihaus, Richard E. Brooks, and Virginia Arias, Chile.

IN THE SOCIETY WORLD.

ALL IS GAYETY AT THE GLEN VIEW GOLF CLUB.

Many Social Features Attend the Three Days' Tournament for Women Which Has Just Begun—Miss Carpenter Wins the First of the Trophies—Miss Anna Maud Doyle Weds Dr. Richard Star Patillo—Engagement of Miss Clara Wilson.

For three days the Glen View Golf club is en fête, and as many social features as possible attend the woman's tournament which began yesterday. The club was picturesque within and without. Big vases of marigolds graced the dining-room tables, where luncheon was served to the contestants. For the throng of beautifully dressed women who crowded the verandas in the afternoon a tea was served at 4 o'clock. Mrs. Benjamin Allen and Mrs. Phelps Hoyt were in charge, and were assisted by Mrs. George R. Thorne, Mrs. John Harding, Mrs. George Jenkins, Mrs. Charles P. Boynton, and Miss Helen Webster.

Glen View is exulting over the trophies won a week ago from Onwentsia, and the cups were conspicuously displayed along with the handsome prizes to be given in this tournament, Miss Carpenter winning the first one, a silver tea caddy, yesterday. This afternoon Mrs. Daniel Burnham will have charge of the tea table. Her assistants will be Mrs. George Lord, Mrs. Charles Fuller, and Mrs. Woodyat. Tomorrow will be the gala day, the tournament closing with a special dinner and a dance in the evening. The tea in the afternoon will be an important feature. Mrs. Edward Webster will be in charge, assisted by Mrs. Arthur Remey, Mrs. Charles Boynton, Mrs. Sanborn Smith, Mrs. Pierre, Mrs. John Harding, Miss Cornelia Holabird, and Miss Helen Foster. There is special music each afternoon and evening.

Some of those present at the clubhouse yesterday were Mr. and Mrs. Samuel Insull, Miss Auten, Mrs. H. R. Hixon, Mrs. Thomas Creighton, Mr. and Mrs. R. C. Givins, Mrs. Charles Truax, Miss Anthony, Mr. and Mrs. J. T. Talbot, Mr. and Mrs. P. P. Fraser, and Mrs. Charles P. Yerkes Jr.

The wedding of Miss Anna Maud Doyle and Dr. Richard Star Patillo took place last evening at 6 o'clock at the residence of the bride's parents, Mr. and Mrs. D. H. Doyle, 465 Troy street, the Rev. Father Bonfield officiating. Miss May Doyle, the bride's sister, was maid of honor and Dr. E. K. Fondloy the best man. Dr. and Mrs. Patillo will be at home after Oct. 1 at 5403 Indiana avenue.

Mr. and Mrs. Franklin Price of 1067 Wilcox avenue will celebrate the fifty-eighth anniversary of their marriage on Aug. 31.

Mr. and Mrs. Edson Keith Jr. of 2110 Prairie avenue have returned from their summer home at Charlevoix for a few days.

The engagement is announced of Miss Clara Wilson of Evanston to Mr. Francis C. Bartan of Baltimore.

WOMAN SUED BY A COACHMAN.

James Collier Contends That He Has Been Slandered by Mrs. W. L. Grey.

Mrs. W. L. Grey, 2010 Prairie avenue, wife of the President of the leather manufacturing firm of Grey, Clark & Engle, has been sued in the Superior Court for alleged slander by James Collier, a former coachman. Last winter, according to Collier, articles were missed from the stables of the Greys, and he was charged with being the thief. The coachman estimates the damage to his feelings and reputation at $5,000. He lives at 362 Elston avenue.

Girl Brings Suit for Arrest.

Theresa Dwyer, 17 years old, who spent Sunday, July 21, in the Hyde Park Police Station on a charge of obtaining lodgment in the Elms Hotel with intent to defraud, yesterday filed suit in the Superior Court for $10,000 against Frederick B. Wilson and Mrs. Wilson, who operate the hotel.

ARREST MAN WHO TRADED SUITS

Police Catch Former Convict Who Is Wearing the Clothes of B. A. Brockaway.

Charles Smith, an ex-convict, was arrested yesterday while wearing a suit of clothes said to be the property of B. A. Brockway, whose house at 52 Campbell Park was robbed a week ago. Smith left his own shabby suit in Brockway's house. Davis Coski, 75 South Jefferson street, says that Smith robbed his second-hand store of $300 worth of goods on Monday night. Smith denies this and says that he has been selling stolen property to Coski.

ACCUSED OF TEACHING THEFT.

Mrs. Augusta Cleartcki, 189 Taylor Street, Held on Charges Made by Her Grandchild.

On a charge of inducing her 12-year-old grandchild to purloin goods from counters in down-town department stores Mrs. Augusta Cleartcki, 189 Taylor street, was held to the grand jury in bonds of $400 by Justice Prindiville yesterday morning. The grandchild, Margaret Beck, was arrested Monday afternoon in a department store.

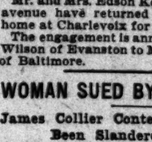

A Companion of every WOMAN in the Summer Time

Lablache

FACE POWDER

Refreshens and cools the skin. It allays the irritation of sunburn and mosquito bites. It prevents redness and roughness which comes from exposure to the open air. It preserves the complexion and gives a silky texture to the skin like that of youth.

It Has No Equal.
Take No Substitute.

FLESH. WHITE. PINK. CREAM.

50 CTS. PER BOX,
Of All Druggists or by Mail.

Ben. Levy & Co.,
French Perfumers,
125 KINGSTON-ST., BOSTON.

LIEBIG

COMPANY'S EXTRACT OF BEEF is made by the LIEBIG COMPANY, the pioneers in the manufacture of concentrated meat beverages. Under the scientific control of the great chemist, Justus von Liebig and his successors, it reached long ago a point of excellence which has never been approached by any other brand. Every pound of the Company's immense product is kept up to this highest standard and housekeepers who value purity in food products should insist on getting the genuine with this signature: Justus Liebig

STRAW HATS
REDUCED—CHOICE..... $1.00
At our Two Stores.
D. LELEWER & SON
152 Madison-st., near La Salle.
104 Washington-st., near Clark.

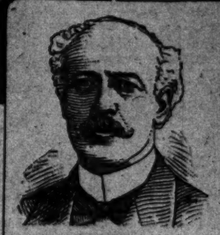

H. J. TILLOTSON, M. D., The Master Specialist of Chicago, who sees patients personally.

Established 1880.

CURED IN 5 DAYS
TO STAY CURED
VARICOCELE
NO CUTTING OR PAIN.

I want every man afflicted with VARICOCELE, BLOOD POISON, or allied troubles to come to my office where I will explain to him my method of curing these diseases. I invite in particular all who have become dissatisfied with treatment elsewhere. I will explain to you why you have not been cured, and will demonstrate to your entire satisfaction why I can cure you safely, quickly and permanently. My counsel will cost you nothing, and my charges for a perfect cure will be reasonable and not more than you will be willing to pay for the benefits conferred.

CERTAINTY OF CURE

is what you want. I give you a written LEGAL GUARANTEE to cure you or refund your money. I can and will cite you, by permission, when satisfied that information is desired by sincere people, to cases that I have cured to stay cured which had been abandoned by family physicians and so-called experts. One personal visit is preferred, but if it is impossible for you to call at my office write me a description of your case, plainly stating your symptoms, your general physical condition, your occupation, etc., and you will receive a scientific and honest opinion of your case free of charge.

My home treatment is successful. Address

H. J. TILLOTSON, M. D., 84 DEARBORN-ST., CHICAGO.

OFFICE HOURS: 8:30 a. m. to 8 p. m.; Sunday, 9 a. m. to 1 p. m. only.

YOU KNOW
that for
5 Cents a Day and up
you can have a
TELEPHONE

in your home or place of business. Have you taken advantage of this knowledge? Do you know of another investment involving so little outlay and bringing so great returns?

CHICAGO TELEPHONE CO., 203 Washington Street. 96 State Street.

ROCKY MOUNTAIN LIMITED
TO
COLORADO
VIA
Chicago Great Rock Island Route

Leave Chicago....1:00 p.m.
Arrive Denver.....4:45p.m.
Colo. Spgs.4:30 p.m.
Manitou....5:00 p.m.

ONLY ONE NIGHT OUT

$25.00 ROUND TRIP August 1st to 10th Inclusive

CITY OFFICE: Marquette Bldg., Cor. Adams and Dearborn Sts.

Cancerous Sores are most frequently to be seen upon the face, neck or breast, though they are liable to appear upon other parts of the body. When they begin to spread and eat into the flesh, sharp, piercing pains are felt as the underlying tissue is destroyed and the tender nerves exposed. Cancerous sores develop from very trifling causes; a carbuncle or boil, swollen gland, a little watery blister on the tongue or lip, a wart, mole or bruise of some kind becomes an indolent, festering sore, which in time degenerates into cancer.

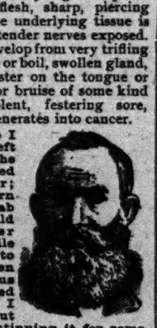

"Ten years ago I had a sore on my left temple, which the doctors pronounced a cancerous ulcer; it would itch, burn and bleed, then scab over, but would never heal. After taking S. S. S. awhile the sore began to discharge, and when all the poisonous matter had passed out it got well. I took in all about thirty bottles, continuing it for some time after the sore had healed, to be sure all the poison was out of my system. Have seen no sign of the cancer in ten years. JOSEPHUS REID, Gant, Audrian Co., Mo.

SSS is strictly a vegetable remedy, and, while possessing purifying and healing properties that no other medicine does, contains nothing that could derange the system. While cleansing the blood it also builds up the general health.

If you have a suspicious sore, or other blood trouble, send for our free book on Blood and Skin Diseases, and write to us for any information or advice wanted; we make no charge for this service.

THE SWIFT SPECIFIC CO., ATLANTA, GA.

400 or More Cases of
Typhoid Fever reported, all of which may be easily and quickly cured by prompt application of Oxydonor.

All Summer Diseases of Children and Adults not fatal if Oxydonor is timely applied. Hay Fever quickly relieved and finally cured by invigoration through use of Oxydonor, which causes the body to drink in the OXYGEN of the air.

For further information and records of cures apply to
DR. H. SANCHE & CO.
87 STATE ST., CHICAGO.
716 Walnut St., Des Moines. Bee Bldg., Omaha.
Other offices at Detroit, Cleveland, New York, Montreal.

THE TRIBUNE PRINTS ALL THE NEWS.

ABSOLUTE SECURITY.

Genuine
Carter's
Little Liver Pills.

Must Bear Signature of
Brent Good

See Fac-Simile Wrapper Below.

Very small and as easy to take as sugar.

CARTER'S LITTLE LIVER PILLS.
FOR HEADACHE.
FOR DIZZINESS.
FOR BILIOUSNESS.
FOR TORPID LIVER.
FOR CONSTIPATION.
FOR SALLOW SKIN.
FOR THE COMPLEXION
Price 25 Cents
Purely Vegetable. Brent Good

CURE SICK HEADACHE.

For Baby's Sake
Baby never looks sweeter nor feels better than fresh from its bath with

Woodbury's Facial Soap

Medicated and antiseptic, it soothes and heals the tender skin, giving quick relief from itching of hives, rash, chafes and all irritations.

Woodbury's Facial Cream cures chapped hands and hands.

Sold by dealers everywhere, 25 cts. each. Booklet free, or with sample cake of soap and tube of cream mailed for 2c stamps or coin.

Andrew Jergens & Co., Sole Agts., Dept. 30, Cincinnati, O.

PROPOSALS FOR MILITARY SUPPLIES.—Chief Quartermaster's Office, Chicago, Ill., August 5, 1901. Sealed proposals, in triplicate, will be received at this office until 12 o'clock noon, August 26, 1901, for delivery at either the Chicago, Boston, Philadelphia or San Francisco depots of the Quartermaster's Department, of Chambray Shirts, Scrubbing Brushes, and Mosquito Bars, conforming to standard samples and specifications. Government reserves right to reject or accept any or all proposals or any part thereof. Preference given to articles of domestic production or manufacture, conditions of quality and price (including in the price of foreign productions and manufactures the duty thereon) being equal. Particulars and blanks for proposals will be furnished on application. Envelopes containing proposals to be endorsed "Proposals for Military Supplies," and addressed to Colonel E. B. Atwood, Chief Quartermaster.

CORN BREAKS ONE CENT.

LIQUIDATION TOO HEAVY FOR REDUCED DEMAND.

Big Local Holders Sell Because Country Buying Power Seems Exhausted and on Possibility of Optimistic Government Report—Shorts More Aggressive—Wheat Weakens on Northwest and Elevator Selling and Disappointing Liverpool Cables.

The selling side of corn was more popular yesterday than it has been in some days. The market having failed to develop the buying power necessary to carry it farther up, traders were emboldened to believe it might be due for a break and were encouraged to sell short. Even with the assistance of occasional sharp rallies in wheat corn at no time quite reached the level of Monday's closing prices. September sold from 51½c early to 56⅝c at the close, and stopped at the bottom for a loss of 1c. December closed at 57⅛c and May at 59⅝c for average losses of 1c.

During the early part of the session there was a scattered demand for September at 57c which caused several slight reactions from that point, but this demand was finally filled up and the weight of the selling bore the price down. Predictions of showers for Nebraska, Iowa, and Missouri were a factor against the price. There was as much in formation as ever current on the floor as to the poor quality and limited supply of cars in Illinois and Iowa fields, but it was an older story and attracted less attention in view of the indications that the market had been bought to a standstill and because of the influential character of the selling.

Afraid of Government Report.

Some of the local bulls were unloading on the idea that the government report due next Saturday will be as optimistic as it is possible to make it and based on reports made when general rains had encouraged more hope of general crop improvement than seems to have been realized since, according to the general tenor of private advices. There was selling for Cudahy, Bartlett, and Robson by Trego-Montgomery, and the putting out of a line of shorts on the bulges by Patten. The pit theory that there was an effort to break the price was succeeded by the conviction that it was going to be broken, and scalping sales helped the decline, while the principal demand at the close was to cover early sales.

The Illinois weekly bulletin told of some improvement in the northern part of the State and some further deterioration in the central and southern parts. The government official for Iowa predicted half to two-thirds of a crop, and there were private reports from that State of kernels forming where none had been expected. Receipts were 253 cars, with only 90 estimated for today. Primary receipts were heavier than last year and clearances only 58,251 bu. There was no local shipping demand and seaboard sales were 160,000 bu. Changes in local stocks were slight, the contract increasing 159,000 bu to 5,802,000 bu, and total supplies increasing 47,000 bu to 12,077,000 bu. The world's visible decreased 339,000 bu, compared with a decrease of 22,000 bu last year.

Wheat Bulge Not Held.

In spite of early claims of a large export business, put finally at 350,000 bu, making 550,000 bu for two days, wheat was unable to keep up to the high notch set the day before. September reached 70⅞c on an early rally after a dip to 69⅞c to 70c split, but fell back again, closing at 70-70⅛c split, a loss of ½-⅝c for the day. The support was mainly local and the Northwest seemed willing to market part of its expected crop on the bulges. The selling by elevators and profit taking sales by the Southwest were more than the market could stand, the outside commission demand being still of moderate proportions. There was a smart recovery early on buying by exporters, but the shipping demand for hard winter became less urgent and there was a shrinkage of ⅝c in the premiums offered. St. Louis predicted a falling off in the winter wheat movement, but the falling off in receipts at Kansas City was attributed to the railroad blockade. Western primary receipts were 25,000 bu less than last year at 900,951 bu, but Atlantic and gulf ports had 900,000 bu more than in 1900. Clearances were heavy at 925,773 bu. Sales at the seaboard were 368,000 bu. Some of the early weakness was on disappointing Liverpool cables, an advance of ⅜d to ¾d there since Friday compared with one of 2c here. Paris was strong, up 1½c. There was an increase of 1,273,000 bu in world's available stocks, compared with an increase of 1,476,000 bu last year.

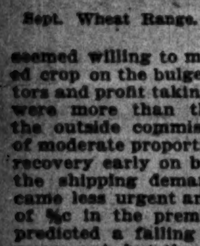

Sept. Wheat Range.

Oats Dull and Heavy.

Oats were heavy, even when corn and wheat were showing most strength, the market narrow with offerings not large but too much for the insignificant demand. Best prices were at the opening, with the close showing losses of ⅝c for September and ⅜c for May. The September range was from 35c to 34½c, the close at 34⅝c. Heavy receipts of 473 cars, overrunning the estimate 100 cars, were a bearish factor. The estimate for today is 185 cars. There was some changing by McReynolds, selling May and buying September, with selling of September by Press and Schwartz-Dupee. Otherwise the trade was scattered and light. Local contract stocks are 731,505 bu, a decrease of 133,598 bu, and total supplies 1,752,000 bu, a decrease of 99,000 bu.

Provision prices lost from 5c to 20c. The market was slow with limited trading. The opening was steady, later developing weakness with the decline of 5c to 10c in the price of hogs. September pork ranged from $14.15 down to $13.85, closing at $13.97½. October fell off from $14.95 at the opening to $14.90, closing there. Lard sold from $8.70 to $8.60-62½ for September, closing at $8.62½. October dropped from $8.77½ to $8.67½, closing there, while January delivery sold off 10c from Monday, closing at $8.65. Short ribs declined 10@10½c. Armour was credited with buying a line of October ribs and the Cudahy Packing company bought lard. Logan sold October ribs and lard. The uncertainty regarding the labor troubles still makes buyers cautious. Local receipts of hogs were 21,000, or 3,000 over the estimate for today. Estimated arrivals are 31,000. Receipts at the principal Western packing houses were 77,000, compared with 72,000 last week, and 49,900 a year ago. Shipments of cut meats were 3,432,000 lbs, compared with 2,764,486 lbs a year ago; lard, 1,961,731 lbs, against 2,069,201 lbs a year ago. Liverpool market was quiet.

Rye was a trifle easier, with fair receipts. The demand was good with some speculative inquiry. September was about ½c lower, closing steady at 56½c, while December was unchanged. Car lots sold at 57½c f. o. b., and No. 3 to go to store at 56c. Receipts were 28 cars.

Barley was quiet and firm. The new crop will hardly be moving to any extent for a week or ten days. Good to choice new malting was quoted at 58@62c and feed at 53@54c. Receipts were 11 cars.

Timothy was 20c to 25c higher for September with light trading. Sales of September were made at $5.15@5.20, closing at the latter figure. October was 15c to 20c higher, selling at $4.95@5.00. Receipts were 94,000 lbs, against 60,000 lbs a year ago, and shipments 95,563 lbs, compared with 107,856 lbs last year. Clover seed was nominal at $10.25 for contract and $10.25@10.50 for new seed for October delivery.

The flaxseed market was weaker with medium trading. Receipts were good. No. 1 Northwestern lost 1c, closing at $1.67, and No. 1 Southwestern closed at $1.63. September was quoted at $1.59 and October at $1.53. Receipts were 33 cars in Chicago and 8 at Minneapolis.

Figures for the Day.

Grain and provision futures ranged as follows:

WHEAT.

	Closed Aug. 5.	High.	Low.	Closed yesterday.	Closed Aug. 7, 1900.
Aug ...	69⅝	....	....	69¼	75¼
Sept ...	75⅝	70⅞	69⅞-70	70-⅛	76⅛
Dec	71⅝-¾	73	72⅛	72¼-⅜	....

CORN.

	Closed Aug. 5.	High.	Low.	Closed yesterday.	Closed Aug. 7, 1900.
Aug ...	56½	56⅝	55½	55¼	38⅝
Sept ...	57⅝	57⅛	56⅝	56⅝	38½-⅝
Dec ...	58⅝	58⅝	57⅝-⅜	57⅛	....
May ...	60⅝	60⅝	59⅝	59⅝	....

OATS.

	Closed Aug. 5.	High.	Low.	Closed yesterday.	Closed Aug. 7, 1900.
Aug ...	34½	....	....	34⅝	21⅝
Sept ...	35	35	34¼	34⅝	21½-22
May ...	37⅛-¾	37⅝	37	38⅝	....

PORK.

Sept ...	14.17½	14.15	13.85	13.97½	11.85
Jan	15.00	14.95	14.90	14.90	....

LARD.

Sept ...	8.75	8.70	8.60-2½	8.62½	6.85
Oct ...	8.80	8.77½	8.67½	8.67½	6.90
Jan ...	8.75	8.70	8.62½-65	8.65	6.72½

SHORT RIBS.

Sept ...	7.92½	7.87½	7.80	7.80-2½	7.17½
Oct	7.95	7.92½	7.85	7.87½	7.12½
Jan	7.80	7.77½	7.72½	7.72½-5	6.10

GRAIN INSPECTION.

	No. 2 and better.	No. 3.	Low grades.	Total.
Winter wheat	355	114	43	512
Spring wheat	2	14	15	31
Corn	12	207	34	253
Oats	119	278	76	473
Rye	22	6	..	28
Barley	..	8	3	11
Totals	510	627	171	1,308

Inspected out: 36,800 bu and 35 cars winter wheat; 4 cars spring wheat; 171,900 bu and 62 cars corn; 6 cars oats. From unlicensed elevators: 59,300 bu winter wheat, 18,800 bu spring wheat, 1,000 bu corn, 64,600 bu oats.

Movement of Produce.

The following were the receipts and shipments of flour, grain, and provisions for the last twenty-four hours, as compared with the same time last year:

Articles.	Receipts 1901.	Receipts 1900.	Shipments 1901.	Shipments 1900.
Flour, brls.	24,637	13,175	21,189	5,627
Wheat, bu..	305,681	194,350	50,273	11,098
Corn, bu....	229,300	128,800	128,739	501,149
Oats, bu....	521,620	546,450	150,631	258,917
Rye, bu.....	21,684	11,500	....	1,788
Barley, bu..	7,200	14,600	3,095	3,049
T. seed, lbs..	94,000	60,000	95,563	107,856
C. seed, lbs..	1,962	2,550	25,000	....
O. seed, lbs..	1,260	870	4,010	....
F. seed, bu..	16,200	20,260	1,201	682
B. corn, lbs.	109,900	....	96,900	13,540
C. meats, lbs.	748,779	385,146	3,432,010	2,764,486
Can.M't'sc's.	....	1,200	3,770	7,494
D. beef, lbs..	1,030,580	372,333	5,081,082	4,685,950
Beef, tcs....	8	....	8	42
Beef, brls...	9	....	279	85
Pork, brls...	17	100	290	336
Lard, lbs....	297,767	175,510	1,961,731	2,069,201

The receipts and shipments of wheat and corn at the points given were as follows:

Western points.	Receipts Wheat.	Receipts Corn.	Shipments Wheat.	Shipments Corn.
Chicago	305,681	229,300	50,273	128,739
Milwaukee	30,750	18,900	3,620	5,220
Minneapolis ..	33,180	10,780	35,670	....
Duluth	17,406	....	168,330	....
St. Louis.....	130,139	42,400	113,095	90,120
Toledo	102,335	7,050	2,200	23,600
Detroit	18,000	3,000	....	....
Kansas City...	216,800	78,000	151,200	45,000
Peoria	16,100	35,000	....	16,000
Totals.....	900,951	429,430	533,388	308,679
Seaboard				
New York.....	263,700	151,000	88,545	51,950
Boston	138,256	5,210	....	....
Philadelphia..	112,938	800	31,520	6,301
Baltimore	299,365	5,181	331,319	....
New Orleans..	99,000	7,000	200,000	....
Galveston	340,000	....	214,800	....
Totals.....	1,253,259	169,191	866,184	58,251
Grand totals..	2,154,210	598,621	1,399,572	366,930
Same day 1900.	1,239,448	868,673	471,135	860,440

Cash Produce Transactions.

FLOUR—Steady, with moderate demand. Spring, special brands, $3.90@4.00; hard patents, $3.40@3.50; soft, $3.30@3.40; winter patents, Southern, $3.30@3.40; straights, $3.10@3.20; white rye, brls, $2.50@2.65; dark, $2.50@2.55.

WINTER WHEAT—Steady and in good demand. Sales in store and to go: No. 2 red, 50,000 bu on p. t., 3 cars, 70⅞@71c; No. 2 hard, 250,000 bu on p. t. Free on board: No. 4 red, 69c; No. 3 red, 70@71c; No. 2 red, 70¼@71¼c; No. 3 hard, 70½c; No. 2 hard, 70¼@70⅞c. Billed through: No. 3 red, 69⅝c; No. 2 red, 69¼@69⅝c; No. 3 hard, 69⅝c; No. 2 hard, 69⅝c.

SPRING WHEAT—Steady and in fair demand. Sales free on board: No. 4, 60@68c; No. 3, 69@70½c. Billed through: No. 4, 61c; No. 3, 68½@69c; No. 2 Northern, 70½c.

CORN—Fair demand, with small offerings. Sales in store and to go: No. 2 yellow, 56⅛c; No. 3, 56c. On track and free on board: No grade, 51c; No. 3, 55⅝@56⅝c; No. 3 yellow, 56⅛@57c; No. 2 yellow, 57c. Billed through: No. 4, 52@54½c; No. 3, 54@56c; No. 3 yellow, 54½@56½c; No. 2, 55⅝c; No. 3 white, 57⅛c; No. 2 white, 57½c.

OATS—Steady with good demand and large supply. Sales on track and free on board: No grade, 37c; No. 4 new, 35c; old, 36c; No. 4 white new, 36½c; old, 37@37½c; No. 3 new, 34⅝c; old, 35½c; No. 3 white new, 36⅝@37⅝c; old, 37¼@38½c; No. 2 new, 35¼@36½c; No. 2 white, new, 37½c. Billed through: No. 4 new, 34½c; No. 4 white new, 36c; old, 36¼@37½c; No. 3 new, 34¼@34⅝c; No. 3 white new, 36@36⅝c; old, 36@37½c; No. 2 new, 34⅝@36c; No. 2 white new, 36½@36⅝c.

RYE—Market about ½c lower, with light demand. Sales in store and to go: No. 2, 56½c. Free on board: No. 2, 56¼@57½c; No. 3, 56c.

BARLEY—Firm with moderate demand and small spot offerings. Sales of new barley, poor and thin, for mixings, were made at 50@52c; common to good malting, 54@58c; choice to fancy, 60@62c.

PROVISIONS—From 5c to 20c lower, with light demand and moderate offerings. Cash lots mess were quotable at $13.90@13.95; repacked; 10@12½c discount; lard, $8.60@8.65; short ribs, $7.75@7.90, according to weight.

COOPERAGE—Steady, with moderate demand, at 82½@85c for ash pork brls and 85@87½c for oak, and $1.02½@1.05 for lard tcs.

HIGHPROOF SPIRITS—Steady at $1.29.

HAY—Firm and in good demand. Receipts, 488 tons; shipments, 10 tons. Sales on track: Choice timothy, $15.00@15.50; No. 1 timothy, $14.00@14.50; No. 2 timothy, $13.50@13.75; No. 3, $11.75; not graded timothy, $11.00@13.00; choice prairie, Iowa, $14.50; Kansas, $14.50@14.75; Nebraska, $14.50; No. 1 prairie, Iowa, $12.75; Kansas and Nebraska, $14.00; new State, $11.50; No. 2 prairie, new State, $10.50@11.00.

Trade Gossip on 'Change.

Estimated receipts for today are 240 cars wheat, 90 cars corn, 185 cars oats, and 31,000 hogs.

It was the talk among the corn crowd yesterday that the government report, due next Saturday, might reflect the optimism of Secretary Wilson's views on the possible outcome of the corn crop, announced before he started on his trip West. This possibility, coupled with the sluggishness of the demand for a few days, was enough to induce continued marketing by longs and braver selling by the bears.

F. E. Hotchkiss, just back from Kansas City, says the wheat blockade there is a serious one. Carlots bought there three weeks ago for shipment to Chicago are still tied up in the yards. There is trouble both in shortage of motive power and lack of cars, but there is still wheat for sale there.

A new variety of report from the corn fields reached the floor yesterday, important if it should prove the forerunner of many an intimation that ears, which, since the rains, showed only a few scattered kernels, are beginning to develop them in rows. A Grinnell (Ia.) farmer, writing Monday to Wanser, said: "Saturday I went into a couple of fields and discovered the cobs, on which were a few scattering kernels, looked rather large, and on breaking in two found the whole ear was growing since the silk had grown out a little, and the kernels, although of peculiar appearance, were surely there and growing. This morning I visited five other fields and found similar conditions, only today the kernels show somewhat all over the ear. So we will have a fair crop here, and, I judge, throughout most of Iowa, and I think 150,000,000 bu for this State low enough."

H. J. Hougland of Mattoon, Ill., who operated the Decatur Commission company, was expelled from membership by the directors yesterday on evidence furnished by John Hill. He was charged with bucket-shopping trades and with cutting commissions and failing to charge the revenue tax up to customers. One of the peculiarities of his business methods was the selling or buying of 5,000 bu lots at split prices.

The directors do not approve of blind pools in corn or any other commodity, and still less of advertising by members to entice the public into them. The following resolution, which will be posted today, was adopted unanimously:

Resolved, That it is the sense of the Board of Directors of the Board of Trade of the City of Chicago that the promotion, advancement, or the carrying on of pools, syndicates, or adventure companies, under the rules of the Board of Trade by means of advertisements in the public press, or by circulars or pamphlets, is a grave offense, involving the good name and dignity of this association.

Resolved, That a copy of this resolution be posted upon the public bulletin board in the exchange hall for the information of the membership.

Memberships are $2,400 bid, with none offering, an advance of $50 over the recent record price.

GOOD TRADE IN FARM PRODUCE.

Prices Steady and Receipts Moderate—Beginning of the Movement of the Michigan Fruit Crop.

The produce was generally steady and unchanged yesterday. Receipts were more liberal of Michigan peaches, and gem melons from Illinois and Indiana. That the movement in the Michigan peach crop has begun was evidenced by receipts by water of from 6,000 to 7,000 baskets. There was a decided improvement in quality over early samples, and prices were quoted at 15c to 18c, with extra choice at 20c. Receipts are expected to increase daily.

One carload of canteloupes was received from Pecos Valley, in New Mexico, and were quoted at 75c to $1.10 a case. Receipts of gems are coming to hand in excellent condition and fine flavor, and prices were a shade easier, except for extra choice, which was firm and in brisk demand at 60c a basket.

Other lines of fruits and vegetables were in medium receipt, with prices steady. There was no change in the potato market. Choice creamery butter was higher, with good demand. Eggs were firm.

Quotations on round lots were as follows:

DAIRY PRODUCTS.

Eggs, loss off, cases returned	13@13½c	Cheese, fancy brick	8⅝@9½c
Eggs, at mark, cases returned	11@12c	Butter, creamery extra	20@20½c
City recandled..	13½@14c	Firsts	17@18½c
Seconds, case..	75c@1.50	Seconds	14@14½c
Cheese, Y. A...	10¼@10½c	Dairies	14@16½c
Cheese, twins....	9⅝@10c	Ladies	13@13½c

POULTRY.

Iced chickens, scalded	7@7½c	Live turkeys, lb..	5@7½c
Do, dry picked..	7c	Chickens	8c
Do, roosters......	5½@6c	Do, spring, lb....	11@12c
Iced turkeys......	6@8c	Geese, doz....	$3.50@4.50

VEALS.

50@60 lbs........	4@5c	100@110 lbs........	5@6½c
60@70 lbs........	5@6c	75@150 lbs........	5@5½c
85@100 lbs........	6@7c	150@200 lbs........	5@6c

FISH.

Black bass, lb....	11@12c	Pickerel	4@5c
Carp	1½@2c	Eels	6@8c
Pike	5@6c	Perch	3@4c

FRUITS.

Apples, good to choice	$1.50@2.25	Bananas, bch.	$1.25@1.50
Apples, fancy.	$2.50@3.25	Cherries, 16 qts, sour, cases	$1.25@1.60
Lemons, Cal., repacked	$5.50@6.00	Peaches, Mich., bskts	15@20c
Do, Messina..	$6.00@7.00	Do, Ill., 4-bskt cases	60@70c
Pineapples, Fla., crates	$3.50@4.00	Do, Ky. ½-bu....	75@80c
Oranges, Valencias	$4.75@5.50	Do, Ga., 6-bskt cases	$1.00@1.40
Blueberries, Mich., 16 qts	$1.75@2.60	Do, Texas, 4-bskt cas., Elberta.	$1.00@1.25
Blackberries, 24 qts	$1.00@1.40	Gems, Ill., ⅓ bu..	40@60c
Currants, 16 qts	$1.15@1.25	Do, crates, 45-55	$1.75@2.00
Black raspberries, 16 qts	$2.00@2.60	Watermelons, Georgia, per car	$200@250

VEGETABLES.

Beans, navy hand-picked	$2.60	Cauliflower, doz	$1.00@1.50
Medium	$2.55@2.57	Lettuce, head, home-grown, tubs....	25@50c
Beets, per 100.	$1.00@1.25	Do, leaf, in cases.	45@50c
Celery, Mich., cases	30@40c	Beets, new, bu.	$1.00@1.25
Cucumbers, Ill., ½ bu	20@35c	String beans, new, 1½ bu........	$1.75@2.00
Cabbage, new, home-grown, crates	$2.40@2.60	Green peas, 1½ bu telephones ..	$1.75@2.00
Do, per 100..	$4.50@6.00	New potatoes, early Ohios, St. L....	75@90c
Carrots, new, 100 bunches	$1.00	Do, Minn........	95c@$1.00
Onions, 70-lb sacks	$1.00@1.10	Do, home-grown, early Ohio, 1½ bu.	$1.00@1.40
Do, brl, Ill....	$2.25	Tomatoes, Ill., 4-baskt cases....	60@80c
Sweet corn, 6@8 doz	25@35c	Do, Miss........	70@80c
Turnips, new, bu.	50@60c	Do, home-grown, bu boxes	$1.50@2.25

The following table exhibits the receipts and shipments of country produce for the last twenty-four hours, compared with the same time last year:

Articles.	Receipts 1901.	Receipts 1900.	Shipments 1901.	Shipments 1900.
Apples, brls..	640	724	182	181
Beans, bu....	3,806	800	1,553	115
B. corn, lbs..	109,900	....	96,900	13,540
Butter, lbs...	1,749,038	1,038,005	1,216,491	1,178,672
Cheese, lbs....	680,074	192,015	222,610	128,165
D. fruits, lbs.	....	40,000	....	16,545
Eggs, pkgs....	7,970	8,800	4,082	4,353
Hay, tons....	488	316	10	....
Hides, lbs....	463,327	205,265	402,000	517,515
Hops, lbs.....	1,840	....	14,168	....
Potatoes, bu..	11,586	10,980	2,490	527
Poultry, lbs..	215,814	36,723	21,630	85,104
Poultry, c'ps..	100	23	90	....
Wool, lbs....	966,790	806,081	1,040,100	554,446

IN THE NEW YORK MARKETS.

Current and Closing Quotations on Dry Goods, Butter, Poultry, Coffee, and Metals.

NEW YORK, Aug. 6.—[Special.]—Dry goods: The demand on home account for brown cottons has been limited, but some bids reported for fair sized quantities for export. Later generally rejected by sellers. Ducks dull and unchanged. Bleached cottons quiet but steady. Prints in fair demand for staples at steady prices, fancies quiet throughout. Ginghams steady with moderate demand.

Chickens, Alive and Dressed.

Poultry—Alive—Spring chickens, Western, 4 lbs or over to pair, per lb, 13c; do, far Western, Southern, and Southwestern, 12c; fowls, 9c; roosters, old, 5c; turkeys, 8c; ducks, Western, per pair, 50@75c; do, Southern and Southwestern, 40@50c; geese, Western, per pair, $1.00@1.25. Dressed—Turkeys, hens, per lb, 7@8½c; do, toms, 7c; spring chickens, Philadelphia, 4 lbs and over to pair, per lb, 18@20c; do, mixed sizes, 15@17c; do, Western, dry picked, large, 13@14c; do, Western, scalded, large, 12c; do, small, dry picked or scalded, 10@11c; fowls, Western, dry picked, fancy, small, 9c; do, scalded, fancy, small, 9c; do, heavy, 8½c; ducks, spring, Long Island and other nearby, per lb, 13½c; do, spring, Western, 7@9c; geese, spring, Eastern, white, 16@17c; do, spring, Eastern dark, 12@13c.

Butter of All Grades.

Butter—Creamery extras, per lb, 20½c; do firsts, 19@20c; do seconds, 17½@18½c; do thirds, 16@17c; Western imitation creamery, fancy, 16½@17½c; do firsts, 15@16c; do lower grades, 14@14½c; Western factory, June packed, finest, 15@15½c; do current packed, best, 14¼@14½c; do fair to good, 13⅝@14c; do lower grades, 12½@13½c; renovated butter, fancy, 17@17½c; do common to choice, 14@16½c; packing stock, 12@14c.

In the Coffee Market.

Coffee—Rio on the spot was quiet at 5⅝@5⅝c for No. 7. Sales, 1,000 bags Rio No. 3 at 6⅝c, c. and c.; 5,000 Maracaibo. Futures were generally unchanged, closing steady, with sales of 31,750 bags. Havre was unchanged to ¼f higher. Hamburg was ¼ pfg lower. American warehouse deliveries, 14,776 bags. Rio was firm at 125 reis advance. Exchange, 10¼d (¼d decline). Receipts for two days, 42,000 bags. Stock, 451,000. Santos firm at unchanged prices. Receipts, two days, 47,000 bags. Stock, 761,000. Interior receipts, 47,900.

Good Inquiry for Tin.

Available spot supplies of tin are receiving a good inquiry, and values held firm all day, with the close firm at $27.30@28.00 for spot. Futures ruled dull and easy. Copper market dull and nominally unchanged. Lead was nominally unchanged at $4.37½. Spelter was dull at home and abroad. Domestic iron markets ruled dull, with prices more or less in buyers' favor.

IN FOREIGN PRODUCE MARKETS.

Current and Closing Quotations on Grain, Provisions, and Cotton at Liverpool.

LIVERPOOL, Aug. 6.—Closing—Grain—Wheat—Spot No. 2 red Western winter quiet, 5s 8d; No. 1 Northern spring steady, 5s 8¼d; No. 1 California dull, 6s; futures quiet; September, 5s 8¼d; December, 5s 9¼d. Corn—Spot firm; American mixed, new, 4s 8¼d; American mixed, old, no stock; futures steady; September, 4s 8¼d; October, 4s 8¼d; November nominal.

Provisions—Hams—Short cut, steady, 54s. Bacon—Short rib quiet, 47s. Long clear middles, heavy, steady, 45s 9d. Turpentine—Spirits steady, 27s. Resin—Common steady, 4s 3d. Hops—At London (Pacific coast) dull, £3 10s@£4 5s. Peas—Canadian, 6s ⅝d.

Cotton—Spot, moderate business, prices 1-32d lower; American middling fair, 4 29-32d; good middling, 4 21-32d; middling, 4 13-32d; low middling, 4 3-16d; good ordinary, 3 15-16d; ordinary, 3 11-16d. The sales of the day were 7,000 bales, of which 500 were for speculation and export and included 6,700 American. Receipts since last report, 2,000 bales, including 300 American. Futures opened quiet and closed quiet.

In the Mining Stocks.

NEW YORK, Aug. 6.—Mining stocks:

Adams Con.	25	Little Chief	13
Alice	45	Ontario	862½
Breece	140	Ophir	60
Brunswick Con.	11	Phoenix	8
Comstock Tunnel	6	Potosi	3
Con. Cal. and Va....	175	Savage	5
Deadwood Terra	50	Sierra Nevada	10
Horn Silver	175	Small Hopes	50
Iron Silver	55	Standard	340
Leadville Con.	5		

Condition of the Treasury.

WASHINGTON, D. C., Aug. 6.—Today's statement of the Treasury balances in the general fund, exclusive of the $150,000,000 gold reserve in the division of redemption, shows: Available cash balance, $175,760,287; gold, $101,990,244; silver, $25,939,045; United States notes, $13,186,974; Treasury notes of 1890, $161,083; national bank notes, $8,568,924.

Oil and Oil Certificates.

OIL CITY, Pa., Aug. 6.—Credit balances, $1.25; certificates, no bid; shipments, 111,778; average, 81,027; runs, 80,580; average, 74,213.

STATE OF GROWING CROPS.

OFFICIAL REPORT SHOWS BETTER GENERAL CONDITIONS.

Drought Broken in Nearly All Sections of the Country, but Great Quantity of Corn Is Beyond Saving — Late Plantings Show Promise of Liberal Yield—Pastures Brightening a Little Under Moisture and Lower Temperatures.

Washington, D. C., Aug. 6.—[Special.]—Following is the official weekly crop report issued by the Agricultural department today:

With more moderate temperature and good rains over a large part of the drought stricken area, the weather conditions of the week ending Aug. 5 were the most favorable to agricultural interests in the States of the central valleys that have prevailed since the latter part of June. In the States of the Missouri Valley the severe and protracted drought has been largely relieved, but to the eastward of the Mississippi and north of the Ohio River only partial relief has been afforded by insufficient showers, the drought conditions in the Upper Ohio Valley being more serious than at any previous time this season. The east gulf and portions of the south Atlantic States and Texas also need rain. In the middle Atlantic States and New England and throughout the Pacific coast districts the week has proved generally favorable.

In the great corn States late corn—and fortunately a much larger proportion than usual of this year's crop was planted late—has experienced a general and in some cases a decided improvement, but the early corn has been practically ruined. In Kansas the cooler weather, with better distributed rains, decidedly improved conditions in the eastern and western divisions of the State and slightly benefited the central portions, and in many of the eastern, western, and south central counties late corn still promises from one-fourth to half a crop. In Nebraska the improvement has been less marked, and is confined largely to the northern and extreme eastern counties.

Late Planting May Prosper.

In Iowa the late planted is making a better showing, and under favorable conditions the balance of the season promises a considerable yield of sound grain. The extent of irreparable damage in this State cannot yet be estimated. In Missouri, where good local showers fell except in portions of the southern section, late corn has been much improved, but elsewhere it continues to deteriorate. In Illinois corn has greatly improved in the northern part of the State, but has deteriorated in parts of the central and southern portions. In a few favored districts of northern Indiana corn is still promising, but elsewhere the upland and early planted is almost beyond recovery; with immediate rains about an average crop of lowland and late planted would be produced.

Over the greater part of Ohio the condition of corn has been materially lowered, a portion of the crop in the southwest part of the State being past help. In northern Ohio its condition is more hopeful. In Tennessee, Kentucky, and West Virginia the condition of corn has been materially reduced during the last week. In the middle Atlantic States an excellent crop of corn is now practically assured.

The weather conditions in the spring wheat region have been favorable for harvesting, which is nearing completion in the southern districts. Some damage has resulted from hail in South Dakota, and the unfavorable effects of the recent hot weather in North Dakota are becoming apparent. Some grain in the last mentioned State has been badly lodged.

Oats Harvest Not Good.

The oats harvest is mostly completed and the yields are generally unsatisfactory. A general improvement in the condition of cotton over the greater part of the cotton belt is reported. The least favorable reports are received from the north central and the extreme eastern districts, where shedding and rust, and in some sections blooming to top continue to be reported. Over the southern portions of the eastern districts cotton is now opening and considerable picking has been done in Texas.

The outlook for apples continues discouraging, an inferior crop being generally reported.

Plowing for fall seeding has made decided progress in the Missouri Valley and Atlantic coast States during the week.

Special telegraphic reports:

Texas—Ample rains fell over State east of Trinity River, scattered showers elsewhere; drought continues in localities in central, southern, and western portions; condition of cotton greatly improved in sections where rain fell.

Arkansas—Temperature continues high; rainfall unevenly distributed; cotton improved in most sections, but is generally small; some complaint of shedding in localities; early corn general failure.

Missouri—Week somewhat cooler with good local showers, except in portions of southern section; where rains fell late corn is much improved; grasses revived, water more plentiful, forage crops being sown, and plowing for wheat commenced; elsewhere corn continues to deteriorate.

Illinois Is Improving.

Illinois—Drought conditions continue over much of State, but rains at end of previous week caused much improvement where they occurred; corn greatly improved in northern part of State, but deteriorated in parts of central and southern districts; oats good in north, but light in south, pastures and meadows poor, but improved in northern portion; potatoes and gardens poor; fruit outlook discouraging; apples on sprayed trees fair.

Indiana—Dry; insufficient, badly distributed rainfall; crops materially improved where rain fell; corn still promising in a few favored districts of north portion, elsewhere upland and early planted crops almost beyond recovery, but with immediate rains about average lowlands and late planted crops can be saved; tobacco needs rain badly; potatoes poor; gardens almost valueless; apples falling and fruit drying on trees; thrashing continues, fairly good oats and wheat yields, light clover seed crop.

Ohio—Only light showers in most districts and drought growing worse; corn much affected, except in northeast third of State; some fields in southwest past help, others cannot make half crop, chinch bugs still causing injury.

Michigan—Weather generally favorable for crop growth, but has slightly delayed field work; corn and sugar beets in fine condition; pastures, meadows, and late potatoes much improved.

Wisconsin—Week generally cool, with scattered showers early part; corn in southern section badly damaged by heat and drought, but on low rich soil will make fine crop; in other sections crop in excellent condition; oats and barley mostly in stack, some thrashing done, fair to good yields.

Minnesota—Week dry, except in south, where light scattered showers fell during one day; favorable for beginning of harvest of wheat, oats, and barley in extreme north, and stacking and shock thrashing in central and southern portions; pastures, corn, and gardens need rain, especially in south.

Iowa Has Lost Much Corn.

Iowa—Crops materially benefited by recent heavy rains and cooler weather; extent of irreparable damage to corn crop cannot yet be estimated, late planted fields making better showing of ears and healthy tassels, with promise of considerable sound grain under favorable conditions balance of season; thrashing returns continue to show fair yield of oats and wheat; reports to Horticultural society indicate about third of crop of apples.

North Dakota—Injury done wheat by recent hot weather becoming apparent; wheat harvest will be general this week.

South Dakota—Hot wind on Thursday diminished corn prospects, otherwise fairly distributed rains with moderate temperature refreshed corn.

Nebraska—Thrashing and haying have progressed nicely; little change in condition of corn, except slight improvement in northern and extreme eastern counties caused by lower temperature and showers; pastures brown and dry; peaches improved by rains; fall plowing commenced.

Kansas—Cooler with better distributed rains improving conditions in eastern and western divisions greatly, in central slightly; late corn improved in many eastern, western, and south central counties, and still promises fourth to half crop; fall forage crops and rye for winter pasture being sown.

TO RENT

Good Stores, Offices and Banking Rooms

—IN THE—

NEW TWELVE-STORY

TRIBUNE BUILDING,

Which will equal or surpass in its interir finish any Office Building in Chicago.

Ready for Occupancy April 1st, 1902.

Plans can be seen at the office of

WM. D. KERFOOT & CO.,

85 Washington Street.

REPORT OF THE CONDITION —OF THE—

HOME SAVINGS BANK

Chicago National Bank Bldg., 152 Monroe St.

At the Opening of Business July 29, 1901.

RESOURCES.

Chicago Water Certificates	$605,000.00
Sanitary District Bonds	17,000.00
Atchison Bonds	325,000.00
Chicago & Alton Bonds	100,000.00
New York Central Bonds	300,000.00
Wisconsin Central Bonds	50,000.00
Cash on Hand and in Banks	191,517.90
Total	$1,588,517.90

LIABILITIES.

Capital	$100,000.00
Surplus	25,000.00
Undivided Profits	16,347.63
Premium Account	23,310.67
Board of Education	10,138.94
Savings Deposits	1,413,720.66
Total	$1,588,517.90

A SAVINGS BANK EXCLUSIVELY. This institution is conducted strictly as a savings bank, and does not receive commercial accounts, its funds are invested in the highest class of securities, thus rendering its resources available in any condition of the money market. No investments are made in private securities of any kind, nor are any loans made on such securities.

DEPOSITS. Deposits in sums of one dollar and upwards are received, on which three per cent interest is allowed, computed on the last days of June and December. If not withdrawn, the interest is added to the principal, thereby giving depositors COMPOUND INTEREST.

MARRIED WOMEN AND MINORS. Under the charter of the HOME SAVINGS BANK, married women and minors are secured in the absolute control of their deposits.

OFFICE HOURS: 10 to 3; Saturdays, 9 to 12.

DIRECTORS:

JOHN R. WALSH, C. K. G. BILLINGS, JOHN M. SMYTH, WILLIAM BEST, W. J. ONAHAN, ANDREW McNALLY, MAURICE ROSENFELD.

OFFICERS:

C. K. G. BILLINGS, President.
W. J. ONAHAN, Vice-President.
CHAS. E. SCHICK, Cashier.

THE CONTINENTAL NATIONAL BANK

Capital.....$3,000,000
Surplus and Profits.....$800,000

General Banking and Foreign Exchange Business

Bank, Personal and Business Accounts Solicited.

We furnish Travelers and Commercial Credits available in all parts of the world.

OFFICERS.

JOHN C. BLACK, President.
ISAAC N. PERRY, Vice President.
GEORGE M. REYNOLDS, Cashier.
IRA P. BOWEN, Asst. Cashier.
BENJ. S. MAYER, Asst. Cashier.
WILLIAM W. HILL, Secretary.

BOARD OF DIRECTORS.

JOHN C. BLACK. WILLIAM C. SEIPP.
ALBERT J. EARLING. J. OGDEN ARMOUR.
HENRY BOTSFORD. WILLIAM G. HIBBARD.
JAMES H. DOLE. ISAAC N. PERRY.
P. A. VALENTINE. GEORGE M. REYNOLDS.
BERTHOLD LOEWENTHAL.

THE AUDIT COMPANY OF NEW YORK.

Queen Building, New York. New York Life Bldg., Chicago.

WESTERN BOARD OF CONTROL.

JOHN J. MITCHELL, President Illinois Trust & Savings Bank.
EDWIN A. POTTER, President American Trust & Savings Bank
JAMES B. FORGAN, President First National Bank.
JAMES H. ECKELS, President Commercial National Bank.
JOHN C. BLACK, President Continental National Bank.

This Company makes audits and examinations of books and accounts and reports the true business conditions. It also makes physical examinations and appraisals of lands, buildings and machinery.

This Company's reports of certificates, showing profits and financial conditions, are of service to corporations, firms and individuals, and can be used with banks and in financial negotiations.

Financial Systems of accounting and those showing "Costs" furnished at moderate prices, frequently effecting economies.

All information confidential and confined to examiners and the Western Manager.

A. W. DUNNING, Western Manager.
F. J. HOWELL, Western Sec'y and Treas.

FIRST MORTGAGES

for sale—payable in gold and secured on improved property.

NETTING 4½% TO 5%.

BAIRD & WARNER, 90 La Salle-st.

WRITE US FOR LIST OF FIRST MORTGAGES

On Chicago Improved Real Estate.

H. O. STONE & CO.,

7 Phones. All Main 339. - - 206 La Salle-st

AIMS BLOW AT GRAIN POOLS.

Board of Trade Directors Adopt a Resolution Denouncing Advertising Methods.

Members of the Board of Trade who care to run pools in corn or any other grain will need to be circumspect in the methods used in inviting the general public into their schemes. The directors of the board yesterday adopted the following resolutions:

Resolved, That it is the sense of the Board of Directors of the Board of Trade of the City of Chicago that the promotion, advancement, or carrying on of pools, syndicates, or adventure companies, under the rules of the Board of Trade, by means of advertisement in the public press, or by circulars or pamphlets, is a grave offense, involving the good name and dignity of this association.

Any violation of the resolution would be construed as "uncommercial conduct," which might be punishable by the expulsion of the offending member.

That the resolution was an outgrowth in any direct manner of the Phillips pool was neither admitted nor denied by the officials, who were reticent in discussing it.

"You cannot pick up a country paper," said President W. S. Warren, "without finding the advertisement of some scheme to run a pool in this market. Such methods of securing business are considered undignified by the directors, and the resolution was adopted to put a stop to them."

The directors expelled H. J. Houghland of Mattoon from the board. The charge was that he did bucket-shop trading.

Mr. Phillips stated late yesterday afternoon that there was no change in his firm's condition and that he was only awaiting the completion of the work of the accountants to resume business.

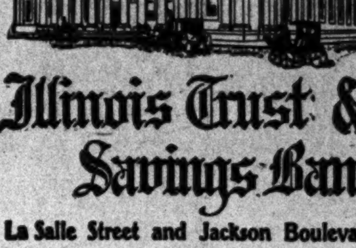

Illinois Trust & Savings Bank

La Salle Street and Jackson Boulevard.

CAPITAL AND SURPLUS

$7,600,000.00

Interest Allowed on Deposits in Banking and Savings Departments

BONDS: Government, State, County, City and Choice Railroad Bonds bought and sold.

FOREIGN EXCHANGE: Letters of Credit, Drafts, Postal Remittances and Cable Transfers.

TRUST DEPARTMENT: Acts as Administrator, Executor, Guardian, Conservator, Assignee, Receiver, Transfer Agent and Registrar; makes investments and acts as agent in the collection and disbursement of incomes. Trust funds and trust investments are kept separate from the assets of the bank.

ILLINOIS TRUST SAFETY DEPOSIT CO.

SAFE DEPOSIT VAULTS.

Union Trust Co. Bank

N. E. Cor. Dearborn and Madison-sts.

Capital and Surplus - - $1,300,000.00

Solicits accounts of Merchants, Manufacturers and Bankers.

2% INTEREST allowed on Daily Balances of Checking Accounts.

Issues Certificates bearing interest payable on demand or on time as desired.

SAVINGS DEPARTMENT.

3% INTEREST paid on Savings Accounts.

Deposits made on or before the 10th of the month draw interest from the 1st.

ISSUES DRAFTS and LETTERS OF CREDIT Available in all parts of the World.

MONEY TO LOAN on Approved Collaterals and on Improved City Real Estate.

S. W. Rawson, Pres. F. L. Wilk, Vice-President.
G. M. Wilson, Cashier. F. H. Rawson, Ast. Cashier.
F. P. Schreiber, Ast. Cashier.

KNIGHT, DONNELLEY & COMPANY BONDS STOCKS

217 LA SALLE ST. (ROTUNDA THE ROOKERY)

Members New York Stock Exchange, New York Coffee Exchange, Chicago Stock Exchange, Chicago Board of Trade

Bank Stocks and Unlisted Securities

Wm. H. Colvin & Co. STOCK BROKERS,

190 La Salle-st.

Members { New York Stock Exchange. Chicago Stock Exchange. Chicago Board of Trade.

LOANS Very Lowest Rates

ON IMPROVED CHICAGO REALTY

Edgar M. Snow & Co.

101 WASHINGTON STREET

The most conservative people are buying Beaumont Oil Stock. Beaumont Oil Stock will make many a man comfortably well off. Will you be one of them?

TOMORROW LAST DAY

Gladys Oil Stock at 10c Per Share

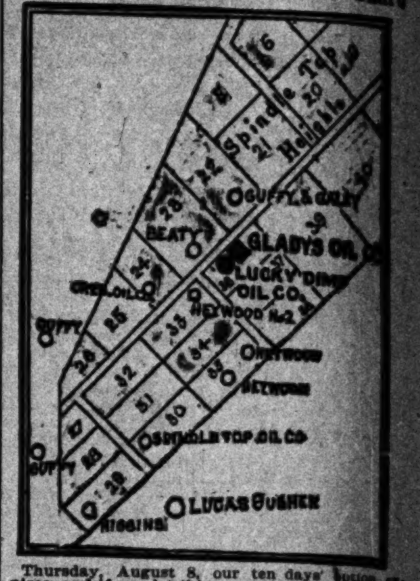

Thursday, August 8, our ten days' option expires, and if you let this opportunity pass you will surely regret. Fortune never raps at man's door twice. The Beaumont Oil Fields are offering fortunes to many a man today. Those who read and understand the situation will readily grasp it. Those who are skeptical and suspicious of everything will let it pass, and you can take our word for it they will soon regret it.

Fuel oil from the Beaumont field, situated close to a seaport, with the whole world as a market, will soon be the greatest enterprise in the world.

A single gusher will net millions a year as fuel oil alone.

One 70,000-barrel gusher will produce six times more oil daily than all the pump wells of California combined, and still California companies' stocks have multiplied in price and pay enormous dividends. The California oil fields have made thousands of fortunes.

The Beaumont Oil Fields will make all those comfortably well off that have gumption enough to get into good company.

The Gladys Oil Company is a good company for many reasons. Its land is proven oil land in the very heart of Spindle Top Heights, where every well is a gusher, and is entirely surrounded by gushers.

The Gladys Company is a good company because its officers and directors are dependable businessmen of integrity and reliability, and stockholders can feel assured that their interests are in good hands and will be honestly and judiciously cared for. [References, any bank in the City of Galveston, Beaumont National Bank, Bradstreet's or Dunn's Commercial Agencies.]

The Gladys Company's well is now drilling in the cap rock that overlies the Spindle Top oil lake, and a gusher is expected any moment. The Company reserves the right to advance the price to 25 cents per share the minute their gusher comes in, and our option will close at that time.

The present allotment of stock is offered for sale for the purpose of erecting storage tanks, building pipe lines, and buying tank cars for the proper marketing of oil.

If you want Gladys Oil Stock buy at once. For further particulars, prospectus, and stock call on or address

CHICAGO SECURITY & TRUST CO.,
1012 Monadnock Bldg., Chicago, Ill.

Remit by draft, postal or express money order. Money deposited in any bank, and Company's secretary, D. J. Moore, Galveston, Texas, notified, will secure stock for same. Mail orders dated later than August 8 will not be filled.

EXPORT OIL & Pipe Line Co.

OF BEAUMONT.

WELL NOW DOWN OVER 600 FEET, WITH 10-INCH CASING.

CLOSE OF OFFERING AT 60c, AUG. 10.

The amount of stock allotted for sale at 60c having been nearly subscribed, the offering at this price will be closed as above, and the price will

ADVANCE TO 75c PER SHARE.

Send subscriptions either to the company at Beaumont, Texas, or to its fiscal agents as below. Mail applications for stock at 60 cents must bear date AND POSTMARK not later than Aug. 10th; those by wire must reach our offices by the close of business, 6 p. m., on that day.

The right to reduce or decline any subscription is expressly reserved.

All applications will be stamped with the exact time of receipt, and allotments made accordingly, until only 5,000 shares remain.

In order to give all a fair and equal chance to secure an interest in this company *these 5,000 shares are reserved to be allotted pro rata among applicants whose orders arrive too late to secure the full number of shares desired.*

Make checks, drafts and money orders payable to the order of

SANFORD MAKEEVER,

84 Adams-st., - - Chicago, Ill.

Bartlett, Frazier & Co.,

Grain & Provisions. STOCKS, BONDS & COTTON.

MEMBERS NEW YORK STOCK EXCHANGE.

CHICAGO - - - - MILWAUKEE.

No. 7 New-st., New York.

PRIVATE WIRES.

Vermilye & Co.

BANKERS,

NASSAU AND PINE STS., NEW YORK,
13 CONGRESS STREET, BOSTON.

Government Bonds of all issues bought, sold, or taken in exchange for other securities. Quotations furnished by wire at our expense. List of current offerings of Municipal, Railroad and other investment Securities furnished upon application.

Accounts of Banks, Bankers, and Individuals Solicited.

JOHN DICKINSON & CO.

Members Consolidated Stock Exchange, New York.

Stock Brokers and Commission Merchants.

Stocks, Grain & Provisions.

Traders' Building, Chicago.

Telephones: Harrison 1058, Harrison 1255, Harrison 2337.

Direct Private Wires to Eastern Exchanges.

WANTED.

Estimate for Drilling Machinery, Derricks, Pumps, etc., sufficent to operate ten oil wells, the estimate to include the delivery and setting up of all machinery one mile from Brunswick City, Ga. Address N C 41 Tribune office.

STOCKS RISE

LATE SELLING MO... OUT EARL...

Wall Street Speculat... Steel Strike News... provement in Val... Outside Business... Reported More F... York Money Situ... Railroads Show B...

[BY A SPECIAL C...] NEW YORK, Aug. ... early market for secur... siderable modification ... speculative community ... strike. Prices advance... cases to the extent of 2... final figures of yesterda... mon, Union Pacific, an... ceptionally strong, and ... an early decline, rose 4... the price of corn was no... the market for railwa... provement in values did... side business, but it in... of shorts and led room... to scalp profits on the l...

Through the middle o... was light, and toward ... came current that the A... tion would issue this ... threatened order extend...

The suggestion conta... ferred to caused a fre... that wiped out a large ... improvement in values;... the list closed fraction... night, and a number of ... scored noteworthy net ... were Illinois Central, C... York, Chicago and St. ... Lawrence and Adironda... western preferred, and ... The recent advance of ... Lawrence and Adironda... day by the declaration ... per cent, which is anno... nual payment.

The United States st... paratively quiet and fl... usually narrow limits. ... unchanged, as compar... final price, and the p... net loss of less than h... ing orders in them wer... dence as they were yes...

All of the news affect... to hand during busin... favorable character. ... steadily improving, and ... situation. The Subtreas... through the clearing-h... $1,400,000, chiefly on ac... ceived at Pacific coast... dition, disbursed $900,00... account.

The railway traffic r... showings as an increas... gross receipts of the Mi... for the last week in J... nearly $83,000 by the N... for the same period, a... Texas Pacific company.

The extraordinary ear... ter part of July are lar... hte excellent showings ... closing of the stock m... and quiet, but in the ma...

In the outside market ... fairly active and irre... of the day the course o... ward. Just at the close ... which carried the comm... 1 point and the preferred ... actions in the preferred ... less than 1,000 shares, w... dealt in to the extent of ... The highest sale of the c... it closed at 22½ bid, a ne... ters of a point. Sales of ... made as high as 73½, an... 73 bid, a net gain of 2½ ... Kansas City, Fort S... bonds sold at 86, a decl... No trades were reporte... stock.

At a meeting of the dir... ard Oil company of New... of $8 a share was declar... 16 to the holders of co... company. This dividend ... declared so far this yea... with one more declarati... the years from 1891 to ... Oil company paid 12 pe... 1896, 31 per cent was paid... in 1898, 30 per cent; in ... in 1900, 48 per cent.

The annual meeting of ... the Glucose Sugar Refi... held in Jersey City today ... elect two members of the ... annually, but this year t... caused by the death of ... James B. Vredenburgh ... were reëlected. No rep... A dividend of 7 per cen... and 6 per cent on com... clared. It is payable on ... holders of record on Au...

IN NEW YORK MO...

General Tendency of ... road Stocks, and ... ties in Wall...

NEW YORK, Aug. ... independent of the strik... more consideration toda... and were reflected in ... curities. Near the en... ators put out large s... about declines of from ... in the most prominent st...

Large railroad earning... prices. Of the latter S... Missouri Pacific systems ... $113,052 and $277,000 ... fourth week in July.

Money rates ruled ... chief feature of this ... debit of $1,392,198 by ... the clearing-house this ... of drafts drawn again... Pacific coast points en r... dike. Foreign exchang... today, demand bills h... demand only modera...

Railroad bonds qui... ment was irregular. ... $1,075,000.

Close: Money on call ... per cent; last loan, 2... cantile paper, 4½@5 ... change firmer, with a... ers' bills at 487⅞ for d... 485⅝ for sixty days; p... 488½; commercial bills, ... Bar silver, 58⅝c; M... Government bonds s... active; railroad bond...

NEW YORK STO...

Description.	Sales
Amer. Sugar........	28,500
Amer. Tobac. pfd	600
Amer. Locomotive.	400
Do pfd........	100
Amer. Cotton Oil..	4,000
Amer. Smelting....	2,100
Amal. Copper.....	5,900
Atchison	44,300
Do pfd........	5,300
Anaconda	500
Amer. Linseed.....	11[illegible]
Do pfd........	10[illegible]
Amer. Malting Co.	300
Do pfd........	10[illegible]
Amer. Car Foundry	1,50[illegible]
Do pfd........	300
Amer. Ice.........	300
Amer. Woolen.....	100
Brook. Rap. Tran.	5,200
Baltimore & Ohio.	600
Chicago & Alton..	700
Do pfd........	500
C. & N. W......	700
C. M. & St. P.....	18,100
C. R. I. & P......	700
Canada Southern..	100
Ches. & Ohio......	1,600
Cent. R. R. of N. J.	300
Canadian Pacific..	900
Con. Gas (N. Y.)..	1,900
Chicago Terminal.	300
Do pfd........	400
Colo. & Southern..	1,200
Do 2d pfd......	100
Colo. Fuel & Iron..	300
C. I. & L.........	900
Chic. & Gt. West..	3,300
Do pfd........	200
Cont'n'l Tob. ctf..	300
District of A......	600
Do pfd........	400
Del. & Hudson....	400
Den. & Rio Grande	400
Do pfd........	400
D. S. S. & A. pfd..	400
Erie	12,400
Do 1st pfd.....	700
Do 2d pfd......	100
G. & B. of Bergen.	500
Gen. Electric......	800
Glucose pfd......	800
Gt. Northern pfd..	300

...itive people are buying Beaumont Oil Stock will make ...fortably well off. Will you be

...ROW LAST DAY
...tock at 10c Per Share

Spindle Top Heights — Guffey & Galey — Gladys Oil Co. — Lucky Dime Oil Co. — Heywood No. 2 — Lucas Gusher

...t 8, our ten days' option ex... ...this opportunity pass you will ...rtune never raps at man's door ...mont Oil Fields are offering fort... ...man today. Those who read and ...situation will readily grasp it, ...eptical and suspicious of every... ...s, and you can take our word for ...regret it.

...PORT ...IL & ...e Line Co. ...BEAUMONT.

...OWN OVER 600 FEET, WITH ...10-INCH CASING.

...OF OFFERING ...0c, AUG. 10. ...VANCE TO ...PER SHARE.

...RD MAKEEVER, ... Chicago, Ill.

...rtlett, ...razier ...& Co., ...& Provisions. ...BONDS & COTTON. ...W YORK STOCK EXCHANGE. ... MILWAUKEE. ...ew-st., New York. ...VATE WIRES.

...nilye & Co. ...ANKERS, ...PINE STS., NEW YORK, ...ESS STREET, BOSTON. ...Banks, Bankers, ...and Individuals Solicited.

...CKINSON & CO. ...solidated Stock Exchange, New York. ...Brokers and ...sion Merchants. ...rain & Provisions. ...Building, Chicago.

...ANTED. ...Drilling Machinery, ... Address N C 413

STOCKS RISE AND FALL.

LATE SELLING MOVEMENT WIPES OUT EARLY GAINS.

Wall Street Speculation Dominated by Steel Strike News and Rumors—Improvement in Values Fails to Bring Outside Business—Crop Conditions Reported More Favorable and New York Money Situation Is Better—Railroads Show Big Earnings.

[BY A SPECIAL CORRESPONDENT.]

NEW YORK, Aug. 6.—[Special.]—The early market for securities reflected a considerable modification of the views of the speculative community regarding the steel strike. Prices advanced sharply, in some cases to the extent of 2 or 3 points, upon the final figures of yesterday. Atchison common, Union Pacific, and St. Paul were exceptionally strong, and Sugar Refining, after an early decline, rose 4 points. A decline in the price of corn was not without effect upon the market for railway shares. The improvement in values did not bring in any outside business, but it induced some covering of shorts and led room traders to endeavor to scalp profits on the long side.

Through the middle of the day the trading was light, and toward the close rumors became current that the Amalgamated association would issue this afternoon its long threatened order extending the steel strike.

The suggestion contained in the reports referred to caused a fresh selling movement that wiped out a large part of the forenoon improvement in values; still the majority of the list closed fractionally higher than last night, and a number of the less active stocks scored noteworthy net gains. Among them were Illinois Central, Consolidated Gas, New York, Chicago and St. Louis common, St. Lawrence and Adirondack, St. Louis Southwestern preferred, and the Wabash issues. The recent advance of over 30 points in St. Lawrence and Adirondacks was explained today by the declaration of a dividend of 2½ per cent, which is announced as a semi-annual payment.

The United States steel stocks were comparatively quiet and fluctuated within unusually narrow limits. The common closed unchanged, as compared with yesterday's final price, and the preferred sustained a net loss of less than half a point. Supporting orders in them were not as much in evidence as they were yesterday.

All of the news affecting values that came to hand during business hours was of a favorable character. Crop conditions are steadily improving, and so is the local money situation. The Subtreasury paid to the banks through the clearing-house today nearly $1,400,000, chiefly on account of the gold received at Pacific coast points, and, in addition, disbursed $900,000 more on the same account.

The railway traffic returns included such showings as an increase of $257,000 in the gross receipts of the Missouri Pacific system for the last week in July, an increase of nearly $88,000 by the Norfolk and Western for the same period, and of $47,000 by the Texas Pacific company.

The extraordinary earnings during the latter part of July are largely responsible for hte excellent showings for the month. The closing of the stock market was irregular and quiet, but in the main steady.

In the outside market American Can was fairly active and irregular. During most of the day the course of the stock was upward. Just at the close a reaction occurred, which carried the common stock back about 1 point and the preferred half a point. Transactions in the preferred stock amounted to less than 1,000 shares, while the common was dealt in to the extent of about 2,500 shares. The highest sale of the common was 23⅜ and it closed at 22½ bid, a net gain of three-quarters of a point. Sales of the preferred were made as high as 73½, and this issue closed at 73 bid, a net gain of 2½ points.

Kansas City, Fort Scott and Memphis bonds sold at 86, a decline of half a point. No trades were reported in the preferred stock.

At a meeting of the directors of the Standard Oil company of New Jersey a dividend of $8 a share was declared, payable on Sept. 16 to the holders of common stock of the company. This dividend brings the amount declared so far this year up to 40 per cent, with one more declaration to be made. In the years from 1891 to 1895 the Standard Oil company paid 12 per cent a year. In 1896, 31 per cent was paid; in 1897, 33 per cent; in 1898, 30 per cent; in 1899, 33 per cent; and in 1900, 48 per cent.

The annual meeting of the stockholders of the Glucose Sugar Refining company was held in Jersey City today. The stockholders elect two members of the Board of Directors annually, but this year there was a vacancy caused by the death of F. O. Matthiessen. James B. Vredenburgh and Norman Ream were reëlected. No report was given out. A dividend of 7 per cent on preferred stock and 6 per cent on common stock was declared. It is payable on Sept. 2, and to stockholders of record on Aug. 17.

IN NEW YORK MONEY MARKET.

General Tendency of Cash, Bonds, Railroad Stocks, and Other Securities in Wall Street.

NEW YORK, Aug. 6.—General conditions independent of the strike situation received more consideration today than for some time and were reflected in higher prices for securities. Near the end the professional operators put out large short lines and brought about declines of from 1 to about 3 points in the most prominent stocks.

Large railroad earnings helped to sustain prices. Of the latter Southern railway and Missouri Pacific systems showed increases of $113,952 and $277,000 respectively for the fourth week in July.

Money rates ruled easy today, and the chief feature of this department was the debit of $1,392,198 by the Subtreasury at the clearing-house this morning on account of drafts drawn against gold deposited at Pacific coast points en route from the Klondike. Foreign exchange rates were firmer today, demand bills bringing 487⅝, with the demand only moderate.

Railroad bonds quiet and the price movement was irregular. Total sales, par value, $1,075,000.

Close: Money on call, closed steady, 2@2¼ per cent; last loan, 2 per cent. Prime mercantile paper, 4½@5 per cent. Sterling exchange firmer, with actual business in bankers' bills at 487⅝ for demand and at 485¼@485⅜ for sixty days; posted rates, 486 and 488½; commercial bills, 484¼@485.

Bar silver, 58⅝c; Mexican dollars, 46c. Government bonds steady; State bonds inactive; railroad bonds irregular.

NEW YORK STOCK TRANSACTIONS.

Description.	Sales.	High.	Low.	Closing— Au.6.	Au.5.
Amer. Sugar	28,500	133¾	129¾	131½	130¾
Amer. Tobac. pfd	600	130¼	130	130¼	130
Amer. Locomotive	400	25½	25	25	25
Do pfd	100	85	85	85	84½
Amer. Cotton Oil	4,000	35¼	33¾	34	34
Amer. Smelting	2,100	51⅝	51¼	51½	52
Amal. Copper	5,900	111⅛	110¼	110¾	110¼
Atchison	44,300	72¼	69⅞	70¾	69⅞
Do pfd	5,300	94	93	93½	92⅞
Anaconda	500	43¼	43	43¼	43
Amer. Linseed	110	25½	25	25	25
Do pfd	100	62⅞	62⅞	62⅞	62
Amer. Malting Co.	300	6¼	6¼	6¼	.....
Do pfd	100	28	28	28	.....
Amer. Car Foundry	1,500	28¼	28	28	28
Do pfd	300	83	83	83	82
Amer. Ice	600	32¼	32	32	32
Amer. Woolen	100	17¾	17¾	17¾	.....
Brook. Rap. Tran.	5,200	74½	72¾	73	73¼
Baltimore & Ohio	600	95½	94⅞	95½	94⅞
Chicago & Alton	700	37	36⅞	37	36
Do pfd	500	76	75⅞	76	75⅞
C. & N. W.	700	191¼	189⅞	189¼	189
C. M. & St. P.	18,100	157⅞	155⅜	155⅞	155¼
C. R. I. & P.	700	137⅞	136	137⅞	135
Canada Southern	100	66¼	66¼	66¼	66½
Ches. & Ohio	1,600	44½	43⅞	43⅞	43½
Cent. R. R. of N. J.	100	158	158	158	.....
Canadian Pacific	900	107⅞	107¼	107¼	107
Con. Gas (N. Y.)	1,900	219	217	218⅞	217¼
Chicago Terminal	400	18¼	18	18¼	18
Do pfd	300	37⅞	37¼	37⅞	36⅞
Colo. & Southern	1,200	12⅞	12¼	12⅞	12¼
Do 2d pfd	100	21	21	21	22
Colo. Fuel & Iron	300	93	92¼	92¼	93½
C. I. & L.	900	33	32⅞	33	32⅞
Chic. & Gt. West	3,300	22	21	21¼	20⅞
Do pfd	200	82	81¼	81½	82
Cont'n'l Tob. ctf.	300	65¼	65¼	65¼	65¼
District of A.	600	7⅞	7⅞	7⅞	8
Do pfd	400	17½	17	17½	17½
Del. & Hudson	400	158½	157¼	158⅞	158
Den. & Rio Grande	400	40⅞	40¼	40⅝	.....
Do pfd	400	89¼	88½	88¾	88¾
D. S. S. & A. pfd	400	17¼	17	17¼	17
Erie	12,400	36⅞	35¼	35¾	35⅞
Do 1st pfd	700	64	63¼	63⅞	63⅞
Do 2d pfd	100	48	48	48	48½
G. & E. of Bergen	500	35	34	35	.....
Gen. Electric	800	251	247½	250	252
Glucose pfd	300	107	107	107	107
Gt. Northern pfd	300	173	173	173	173
Hocking Valley	200	48⅞	48⅞	48⅞	49⅛
Do pfd	200	73¾	73¾	73¾	75⅜
Internat. Power	700	91	90	90	90½
Ill. Central	1,600	144⅞	143⅞	143¼	141¼
Internat. Paper	400	20⅞	20⅞	20⅞	20¼
Do pfd	100	75	75	75	75
K. & M.	100	81	81	81	.....
Louis. & Nash	4,600	100⅝	99¾	100¼	100
M. St. P. & S. S. M.	100	23⅞	23⅞	23⅞	23⅞
Manhattan	5,700	116⅜	115	115	115⅜
M. K. & T.	1,000	25⅞	25	25⅞	24⅞
Do pfd	1,100	52⅞	51	52⅞	51⅞
Met. St. Ry.	1,200	164⅞	163⅞	163⅞	163⅛
Mex. Cent. (Ltd.)	300	22½	22	22½	22½
Missouri Pacific	5,100	96	94⅞	95⅞	95⅞
Mex. National	500	9¼	8⅞	9¼	9
Minn. & St. Louis	300	106⅛	106	106	.....
National Biscuit	600	42⅛	41	41⅞	42
New York Central	4,100	150⅞	149¾	150	150
Norfolk & West	3,900	51	50	50⅞	49⅞
North Amer. Co	300	98	98	98	98½
N. Y. Ont. & W.	3,600	32	31¼	31⅞	31⅞
National Lead	200	19¼	19⅛	19⅛	19¼
Do pfd	200	90	90	90	.....
N. Y. C. & St. L.	4,900	39⅞	37	38⅞	36⅞
Do 2d pfd	100	78	78	78	.....
People's Gas	1,200	113⅞	112¼	112⅞	112⅞
Penn. R. R.	3,900	143⅞	141⅞	142⅞	142
Pullman	200	205	204½	205	205
Pressed Steel Car	300	42½	41½	42½	42
Do pfd	100	84⅞	84⅞	84⅞	82⅞
Pac. Coast 2d pfd	100	70	70	70	.....
Reading	10,800	40½	39	40	39⅞
Do 1st pfd	1,400	76⅞	76¼	76¼	75⅞
Do 2d pfd	5,500	51⅞	49⅞	50⅞	50⅞
Rep. Iron & Steel	100	19	19	19	18⅞
Rubber Goods	400	29	28⅞	28⅞	.....
Southern Rail	12,000	28⅞	28	28⅞	28¼
Do pfd	600	83⅞	83	83⅞	82⅞
Southern Pacific	23,900	53⅞	51⅞	52⅞	51⅞
St. L. & S. W.	200	26⅞	26½	26⅞	27
Do pfd	2,600	60	58	60	58
St. L. & San Fran.	1,400	38¼	37⅞	38	37¼
Do 2d pfd	1,200	67	66	66¼	65½
Law & Adair	3,800	108	105	107⅞	104½
S. R. & T.	100	6⅞	6⅞	6⅞	6⅞
T. St. L. & W.	100	20	20	20	.....
Do pfd	400	32¼	32¼	32¼	.....
Texas Pacific	1,900	38⅞	38	38	38¼
Twin City	200	93⅞	93⅞	93⅞	93¼
Tenn. Coal & Iron	1,000	60	58	59⅞	59⅞
Union Pacific	48,100	95⅞	93⅞	94¼	93⅞
Do pfd	1,000	88⅞	87⅞	88	87⅞
Union Bag & Paper	100	14¼	14¼	14¼	15
U. S. Rubber pfd	100	55	55	55	.....
U. S. Leather	1,700	13⅛	12¼	12⅞	12½
Do pfd	1,200	79⅞	79	79⅞	78⅞
U. S. Steel	55,300	40⅞	39¼	40	40
Do pfd	28,000	89⅞	89¼	89⅞	89⅞
Wheel.&L.E.1stpfd	100	50	50	50	50
Do 2d pfd	200	29	28½	29	.....
Wabash	1,600	21¼	20	21¼	19⅞
Do pfd	7,400	38⅞	37	38	37
Wis. Central	1,000	20	19¼	20	20
Western Union	2,200	90⅞	90¼	90¼	90¼
Va. Car. Chem.	100	60	60	60	59½

Total sales, 421,100 shares.

GOVERNMENT BONDS.

U. S. ref 2s, reg	107⅞	U. S. old 4s, reg	113
U. S. ref. 2s, coup	107⅞	U. S. old 4s, coup	113
U. S. 3s, reg	108⅞	U. S. 5s, reg	107⅞
U. S. 3s, coup	108⅞	U. S. 5s, coup	107⅞
U. S. new 4s, reg	137	Dist. of Col. 3.65s	124
U. S. new 4s, coup	137		

NEW YORK BOND SALES AND QUOTATIONS—10 A. M. TO 3 P. M.

23000 Atch gen 4s ....103¼@¼	1000 L I unf 4s 99¼
1000 Adams Ex 4s..106	1000 L-N g m 6s 118⅝
1000 A C O 4½s....100¼	5000 L-WB 4½s 104⅞
7000 B-O 3½s....95⅞@⅞	20000 Mex C 2d inc. 30⅞
23000 do 4s....102⅞@103	21000 do 1st inc30⅞@31
10000 do conv 4s....104¼	1000 MK-T 4s....97¼
12000 B-O SW 3½s....89¼	10000 do 2d....80⅞
1000 B CR-N 1st....105⅞	1000 Mo P con 6s....121⅞
25000 CM-St P C-M div....118	1000 do 5s 1917....107
20000 CRI-P 4s....107	5000 M LS-W Mich div....140
237000 CB-Q new 4s....97@98	10000 N Y O-W ref 4s....103⅞
11000 C-A 3½s....84¼	2000 NYS-W gen 5s105
3000 CNW deb 1921....117¼	10000 N-W con 4s....102
7000 C Pac gtd 4s....101¼@⅞	25000 NP gen 3s....72
2000 C-O R-A con 4s....104	23000 N P 4s....104@⅞
1000 CI-L ref 6s....122	25000 Rdg gen 4s....95@⅞
1000 Colo Mid 3-4s. 80	6000 StL SW 1st.97¼@⅞
1000 DR-G 4s....101¼	2000 do 2d....75
10000 DM-M LG....30¼	10000 StL-IM 5s....116
5000 Erie gen lien 4s....85⅞	21000 SoP 4s....90⅞@91
5000 do con 4s....99	61000 UP 4s....103⅞@104⅞
3000 H V 4½s....106¼	172000 do conv 4s....105¼@⅞
	4000 Wab 2d....110½
	90000 do deb B....60¼@⅞
	23000 Wis C 4s....87¼@⅞

Total sales, $1,105,000.

IN THE BOSTON MONEY MARKET.

General Tendency of Cash, Bonds, Mining Stocks, and Other Securities at the Hub.

BOSTON, Mass., Aug. 6.—[Special.]—A further fall from 38 to 37 in Massachusetts Electric was the only feature in the Boston market. Business was fairly active in Steel and Sugar, with Amalgamated, Atchison, and Union Pacific also traded in to good extent. Copper shares were steady and Osceola hardened 1¼ to 97¼. United Fruits rights declined from 5c to 2c, stock selling off 5½ to 85.

Call loans, 3½@4½ per cent. Time loans, collateral, 4@5 per cent. Time loans, mercantile paper, 4½@5 per cent. Clearing-house loans, 3 per cent.

Description.	Sales.	Open.	High.	Low.	Close.
Amn. Sugar	3,500	130¾	133	130	131
Arcadian	300	15	15	15	15
Atchison	2,500	70	72	70	71⅝
Do pfd	400	93¼	94	93¼	93⅝
Amn. Tel.	225	158	158	158	158
Adventure	100	24¼	24½	24¼	24¼
Atlantic	100	36	36	36	36
Cochiti	50	50	50	50	50
Calumet	10	740	740	740	740
Copper Range	100	75	75	75	75
Centennial	100	27	27⅛	27	27
Franklin	250	17	17¼	17	17
Mergenthaler	100	168	168	168	168
Mass. Elec.	1,000	38	38	37	37
Michigan	50	12¾	13	12¾	13
Mohawk	400	42	42¼	42	42
N. E. Coke	200	6	6	6	6
Old Dom. Copper	200	30	30	30	30
Osceola	800	96½	97½	96	96¾
Parrot	50	50¼	50¼	50¼	50¼
Trinity	200	33	33½	33	33⅛
Utah	150	29	29¼	29	29
United Fruit	800	90¼	90½	88½	88¼
Un. Pac.	2,000	94⅝	95	93¾	94⅝
Do pfd	150	88⅝	88⅝	84	84¼
U. S. Mining	50	18	18	18	18
Winona	600	2½	2½	2½	2½
Wolverine	100	63	63	62½	62½

BONDS.

$1000 Atch 4s....101¼ | $6000 N. E. Coke 5s. 64¼

IN FOREIGN MONEY MARKETS.

General Tendency of Cash, Bonds, and Other Securities at London, Paris, and Berlin.

NEW YORK, Aug. 6.—The Commercial-Advertiser's London financial cablegram says:

There was absolute idleness after our holiday and the tone was heavily in sympathy with American stocks, which opened flat. Later they exhibited a slight tendency to harden, but the improvement in prices was not accompanied by business to any extent. The close was firm.

Copper shares were flat on the prolongation of the strike. The Bank of England has bought £30,000 gold in Australia and £1,000 in China and half a million is due from India on Saturday. Paris exchange is 25.21.

LONDON, Aug. 6.—Close—Consols, for money, 93 3-16; consols for the account, 93⅜; Atchison, 72½; Anaconda, 8⅝; Canadian Pacific, 109¼; St. Paul, 160; Illinois Central, 145½; Louisville, 102½; New York Central, 152½; Pennsylvania, 72; Southern Pacific, 53½; U. S. Steel, 41; do preferred, 91⅜; Atchison preferred, 95½; Baltimore and Ohio, 97; Chesapeake and Ohio, 45; Chicago Great Western, 21½; Denver and Rio Grande, 41½; do preferred, 91½; Erie, 36⅝; do first preferred, 65¼; do second preferred, 50; Missouri, Kansas and Texas, 25⅜; do preferred, 54½; Norfolk and Western, 51; do preferred, 90; Ontario and Western, 32; Reading, 19⅞; do first preferred, 38½; do second preferred, 25⅜; Southern Railway, 28⅜; do preferred, 85; Union Pacific, 96⅜; do preferred, 89⅜; Wabash, 20½; do preferred, 38; Spanish 4s, 69⅜; Rand Mines, 41⅛.

Bar silver steady at 26 15-16 d per oz. Money 1½@2 per cent. Rate of discount in the open market for short bills, 2⅜@2½ per cent; three months' bills, 2 7-16@2 9-16d per cent.

PARIS, Aug. 6.—The Bourse opened with a reaction today, influenced by unfavorable reports from America. Meager transactions prevented a material decline. In the afternoon some demand was induced and there was a better tendency. The close was steady. Rio Tintos were lower on the decline in copper in New York, intensified by the steel strike.

BERLIN, Aug. 6.—Prices on the Boerse today opened weak, hardened under London advices and closed with a favorable tone with few exceptions. The improvement was principally in banks and mines. Canadian Pacifics receded in sympathy with New York.

MICHIGAN PEACH CROP IS IN.

Season Opens in Full Strength and the Standard of Fruit Is Fully Up the Average.

The Michigan peach crop for the season fairly began to move yesterday with the arrival in South Water street of from 6,000 to 7,000 of the familiar one-fifth bushel baskets of the fruit. The peaches were fully up to the standard of early shipments in past years, and were in good demand at prices ranging from 15 to 20 cents a basket, according to quality. Poor varieties were dull and few were wanted at any price.

It is estimated that something like 10,000 baskets of peaches will be brought across the lake this morning from the Michigan side. Advices from different parts of Michigan show in the aggregate only about two-thirds crop compared with last year.

$2.00 for the Round Trip.

The Wabash will sell excursion tickets from Chicago to Springfield and Jacksonville as above, good leaving Chicago 11:03 a. m. Saturday, Aug. 10, and good returning Sunday night, Aug. 11, on train 2-12. Ticket office, 97 Adams street.

STOCK LIST WORKS HIGHER

AMERICAN CAN COMMON AND PREFERRED SHOW IMPROVEMENT.

Light Trading in Other Issues—American Brass Company Is to Absorb Chicago Works, Its Largest Competitor—Standard Oil Declares Dividend—Directors of Glucose Order Regular Quarterly Disbursements on Both Classes of Stocks—Financial Topics.

Local stocks showed some improvement yesterday, although the movement in prices were not large and business was quiet. American Can stocks held the lead they have had for some time in the volume of transactions. They were a little weak in the earlier dealings, but sold better before the close of the day. The common stock closed at 22¾, an advance of ⅜ over the last price of the day before, but the preferred gained 3¼ to 73½ on lighter trading.

Chicago City Railway sold at 204, 3 points higher than the last transaction last week. Nothing new is known regarding the rate of dividend which will be paid on the new stock. Union Traction common sold at 15½, but no transactions were recorded in the preferred. Attention was directed to Milwaukee Brewing common by the sale of 550 shares at 2½. Biscuit common was unchanged at 42. Shelby Steel Tube common was sold at 9 and at 9¼, and the preferred at 38 and 38½. The report is revived that the outstanding stock of this company will be exchanged for stock of the United States Steel corporation. In the bond list Metropolitan Elevated 4s were lower at the close at 101⅜.

Chicago Brass Works Absorbed.

The American Brass company will acquire the Chicago Brass works. An agreement to this effect has been made, but the terms have not been concluded. The Chicago concern has a plant at Kenosha, and has been the largest competitor of the American company. The Kenosha plant will be enlarged considerably. A. A. Cowles of New York, who is a member of the executive committee of the American Brass company, had charge of the negotiations.

Illinois Bankers' Association.

The annual meeting of the Illinois State Bankers' association will be held at Quincy on Oct. 29 and 30. It is expected that Charles G. Dawes and Frank A. Vanderlip, Vice President of the National City Bank of New York, will address the association.

Dividends Declared.

The Standard Oil company of New Jersey declared yesterday a dividend of $8 per share, payable on Sept. 16. This brings the amount declared so far this year up to 40 per cent, with one more declaration to be made. Last year the company paid 48 per cent and the year before 33 per cent. In the years from 1891 to 1895 the company paid 12 per cent a year; in 1896 31 per cent was paid; in 1897 33 per cent; and in 1898 33 per cent.

Following the annual meeting of stockholders of the Glucose Sugar Refining company in Jersey City yesterday, the Board of Directors met and declared the regular quarterly dividends of 1¾ per cent on the preferred stock and 1½ per cent on the common, payable on Sept. 2 to stock of record on Aug. 17.

The St. Lawrence and Adirondack railway has declared a semi-annual dividend of 2½ per cent, payable on Sept. 1. This is the first dividend declared by the company. The directors also elected A. L. Meyers Vice President of the company.

The Reading company has declared the regular semi-annual dividend of 2 per cent on its preferred stock, payable on Sept. 10.

Railroad Earnings.

The Denver and Rio Grande railroad reports for the fiscal year ending on June 30 a surplus of $730,922, which is equivalent to 8.09 per cent on the preferred or to 5 per cent on the preferred and 1.92 per cent on the common stock. The statement is as follows:

	1901.	1900.	Increase.
Gross	$11,452,403	$10,246,079	$1,206,324
Oper. expenses	7,123,897	6,485,839	638,058
Net	4,328,500	3,760,234	568,266
Other income	108,855	92,964	15,891
Total	4,437,361	3,853,204	584,157
Fixed charges	2,383,938	2,358,743	25,195
Surplus	2,053,423	1,494,561	558,962
Renewal and bond conversion	140,000	180,000	*40,000
Balance	1,913,423	1,314,456	598,967
Dividends	1,182,500	946,000	236,500
Surplus	730,923	368,461	362,462
Equipment	....	130,161	*130,161
Balance surplus	730,923	238,300	492,623
PERE MARQUETTE.			
4th week July	248,423	207,993	40,430
Month	743,920	633,358	110,562
From Jan. 1	4,715,064	4,157,315	557,749
GREAT NORTHERN.			
Month July	2,679,558	2,263,848	415,710
BURLINGTON, CEDAR RAPIDS AND NORTHERN.			
4th week July	133,433	107,383	26,050
Month	387,246	355,740	31,506
From Jan. 1	2,743,181	2,593,435	149,746
ST. LOUIS SOUTHWESTERN.			
4th week July	177,042	155,180	22,862
Month	507,855	467,835	40,020
TEXAS AND PACIFIC.			
4th week July	267,184	220,107	47,077
From Jan. 1	6,271,477	4,642,090	1,629,387
MISSOURI PACIFIC.			
4th week July	1,234,000	957,000	277,000
From Jan. 1	19,295,293	16,545,493	2,749,800
CENTRAL BRANCH, MISSOURI PACIFIC.			
4th week July	65,000	64,000	1,000
From Jan. 1	746,128	740,991	5,137
SOUTHERN.			
4th week July	960,255	846,303	113,952
Month	2,807,607	2,668,557	139,050
ALABAMA GREAT SOUTHERN.			
4th week July	62,562	47,250	15,312
Month	174,317	171,685	2,632
NORFOLK AND WESTERN.			
4th week July	433,114	340,120	82,994
Month	1,291,599	1,183,839	107,760
INTERNATIONAL AND GREAT NORTHERN.			
4th week July	113,647	98,604	15,043
Month	316,262	291,679	24,583
From Jan. 1	2,521,862	2,110,144	411,718
CHESAPEAKE AND OHIO.			
4th week July	494,415	410,220	84,195
Month	1,323,901	1,198,634	125,267

*Decrease.

Financial Topics.

Directors of the American Cotton Oil company voted at a meeting yesterday to recommend acceptance of the proposition made by the stockholders' committee for deposit of the stock. The principal portion of the proposition is a plan to pool the stock under limited powers for community of action if necessary. The stockholders' committee is not an official body. At the conclusion of the directors' meeting it was stated authoritatively that no proposition has been received or made looking towards a consolidation with any corporation.

It was reported in La Salle street yesterday that a new title and trust company to compete with the consolidated concern would be organized with a capital of $1,000,000 and that it would be ready for business within the next few months.

Money in Chicago rules at 4 to 5 per cent and in New York rates are unchanged. The demand for money for the movement of crops is small. Local banks are shipping some currency to the interior, but not a great deal. The ruling rate for call money in New York yesterday was 2¼ per cent. At the close money was offered at 2 per cent and the last loan was at that rate.

Some talk is heard of gold exports to Germany later in the week. Transactions, if made, would be of a special nature.

Foreign exchange was unchanged yesterday at the following figures in Chicago:

	Demand.	60 days.
Sterling—		
Actual	487⅞	485¼
Commercial	486⅝	484⅝
Paris francs—		
Actual	516¼	518¾
Commercial	517½	520
German marks—		
Actual	95¼	95
Commercial	95⅜	94⅝

Closing prices on curb stocks in New York yesterday were as follows:

	Bid.	Asked.
American Can	22½	22⅞
Do pfd	73	73½
American Hide & Leather	8	9½
Do pfd	36	37½
Bay State Gas	⅝	1
Compressed Air	11	15
Electric Boat	18	22
Do pfd	44	50
Electric Vehicle	5½	6¼
Do pfd	10	15
Electro Pneumatic	1⅝	1⅞
General Carriage	1½	1⅞
Havana Commercial Co	7	9
Do pfd	43½	46
N. Y. Electric Vehicle Trans	10⅝	11½
Otis Elevator	32	34
Do pfd	96	99
Royal Baking Powder pfd	99	100
Seaboard Air Line	26⅝	27½
Do pfd	47	48
Do 4s	81⅝	82
Standard Oil	768	773
Storage Power	5	9

United States Cast Iron Pipe	6	6⅝
Do pfd	33	35

Sales on the Chicago Stock Exchange.

Sales on the Chicago Stock Exchange yesterday were as follows:

	Shares.	High.	Low.	Close.
American Can	1,250	23	22	22⅝
Do pfd	550	73½	71	73½
Central Union Telephone	20	45	45	45
Chicago City Railway	11	204	201¼	204
Chicago Edison	10	166	166	166
Chicago Union Traction	220	15½	15½	15½
Metropolitan Elevated	50	36½	36½	36½
Milwaukee Brewing	550	2½	2½	2½
National Biscuit	500	42	42	42
National Carbon	220	17⅝	17	17
Northwestern Elevated	70	47	47	47
Shelby Steel Tube	120	9¼	9	9¼
Do pfd	60	38½	38	38½
Street's Stable Car	15	22	22	22

BONDS.

$ 5000 N W El 5s..105	$4000 Met L 4s.....102
10000 N Chi 5s, '09.106¼	5000 Met El 4s.....101⅜
200 Lake deb 5s.103½	

Clearings at the larger cities yesterday and a week ago were:

	Aug. 6.	July 30.
New York	$259,741,977	$213,728,466
Chicago	23,609,150	21,866,596
Boston	24,809,585	21,227,710
Philadelphia	15,365,091	15,364,827
St. Louis	6,437,714	6,341,776
Baltimore	4,771,993	3,958,809

New York exchange sold yesterday as follows: Chicago, 15c discount before clearings, 10c discount after; St. Louis, 40c discount bid, 25c discount asked.

IN LOCAL LIVE STOCK MARKET.

Receipts and Shipments of Cattle, Hogs, and Sheep—Figures for the Week.

The best cattle offered sold at $5.70, with top hogs at $6.20 and best lambs at $5.25. Native beef cattle ruled steady, hogs closed 5@10c lower, and sheep and lambs ruled steady to strong.

Stock-Yards receipts and shipments follow:

Receipts—	Cattle.	Calves.	Hogs.	Sheep.
Monday, Aug. 5	25,034	481	29,992	32,153
Tuesday, Aug. 6	4,000	1,600	19,000	8,000
Totals	29,034	2,081	48,992	40,153
Same period week ago	22,959	2,538	62,612	44,198
Same period 1900	27,643	1,942	49,633	32,107
Shipments—				
Monday, Aug. 5	4,929	24	7,251	1,567
Tuesday, Aug. 6	2,500	150	2,500	2,000
Totals	7,429	174	9,751	3,567
Same period week ago	8,034	161	10,678	3,965
Same period 1900	7,565	219	11,439	1,963

Receipts for Aug. 7 are estimated at 20,000 cattle, 32,000 hogs, and 17,000 sheep, against 12,870 cattle, 30,557 hogs, and 16,166 sheep Wednesday of last week.

The average cost price of hogs at Chicago was $5.88, against $5.96 Monday, $5.86 last Saturday, and $5.67 Tuesday of last week. Average cost price the first two days of this week was $5.92, against $5.62 a week ago and $5.89 two weeks ago.

Packers purchased 14,200 hogs and shippers 2,500, leaving 6,000 in the pens.

Cattle—Native beef cattle sold at Monday's prices, while cows and heifers ruled a shade lower. Texas cattle were unchanged, and stockers and feeders declined 10@15c. Receipts were moderate and the quality poorer than usual. The best natives on sale sold at $5.70, with only three or four other lots above $5.00. Most of the native steers sold at $4.25@4.75, but they were common. About 800 Texas were received, but they were billed direct to packers, there being none on sale. Several more trains of grass Westerns are expected this week. Texas steers quotable at $3.50@4.70 and grass Westerns at $3.75@4.90. Native cows sold at $1.50@4.75, bulk $2.75@3.50; heifers, $2.50@5.15, bulk $3.25@3.75; bulls, $2.50@4.50; stags, $3.50@4.50; calves, $3.75@5.75; stockers, $2.25@3.75; and feeders, $3.60@4.85.

Hogs—Some opening sales were at steady prices, but the later market ruled 5@10c lower and the finish was weak, with 6,000 left in the pens. Receipts were liberal, and dealers expect big runs the rest of the week. Shippers bought more sparingly, taking only 2,500, against 7,251 on Monday. Two of the regular packers were out of the market, which had a weakening effect. The quality was below the average of last week, with choice 260@300-lb averages scarce. One load averaging 344 lbs sold at $6.20; with 248@320-lb averages at $6.15. Armour's drove cost $5.84½ and Swift's $5.89. Quotations follow:

Bulk of sales	$5.85@6.00
Selected butchers', 220@270 lbs	5.90@6.12½
Selected bacon, 150@195 lbs	5.75@6.00
Mixed grades, 180@240 lbs	5.85@6.05
Heavy shipping, 260@350 lbs	6.00@6.20
Heavy packing, 280@400 lbs	5.75@5.95
Rough to heavy grades	5.50@5.70
Poor to choice pigs	3.50@5.45

Sheep—Monday's receipts were the largest on record, or 32,153. It was nearly seven years ago that the previous banner day's receipts were recorded. The market today was active at Monday's decline in prices. Sheep and choice lambs ruled strong and other grades steady. One small lot of 80-lb lambs sold at $5.25, with 1,658 grass-fed Idaho at $5.15. Most of the native lambs sold at $4.25@5.00. Native sheep sold at $1.50@4.00, only small lots above $3.50, with the bulk at $3.00@3.25. Grass Western sheep sold at $1.50@3.25, bulk $3.00@3.25. Feeders bought 54-lb Western lambs at $3.75.

Live Stock Markets Elsewhere.

NEW YORK, Aug. 6.—Beeves—Receipts, 1,199. Steady. Cables reported live cattle selling at 11@12¾c per lb, dressed weight; sheep at 10½@11½c, dressed weight; refrigerator beef steady at 8⅝@9¼c per lb. Shipments, 670 cattle, 1,106 sheep, and 4,560 qrs of beef. Cattle—Receipts, 147. Good light veals steady and heavy calves dull; about 250 unsold. Sheep and lambs—Receipts, 8,349. Sheep slow; top grades steady; good and prime lambs about steady; others dull and lower; 24 cars of stock unsold; sheep, $2.25@4.00; culls, $1.05@2.00; lambs, $4.00@5.87½; 1 car at $6.25; culls and common do, $2.50@3.00. Hogs—Receipts, 1,389.

KANSAS CITY, Mo., Aug. 6.—Cattle—Receipts, 14,500 natives, 500 Texans, and 600 calves. Native and Texas beef steers 10@15c higher; cows and heifers steady to strong; stockers and feeders 10@15c lower; choice export and dress beef steers, $5.50@5.90; fair to good, $4.85@5.40; stockers and feeders, $3.00@4.00; Western fed steers, $4.50@5.50; calves, $3.00@5.25. Hogs—Receipts, 15,000. Market opened steady; closed 5c lower; top, $6.17½; bulk of sales, $5.70@6.05. Sheep—Receipts, 2,000; lambs 15@25c higher; sheep steady; lambs, $4.25@5.25; wethers, $3.25@3.75; ewes, $2.75@3.25.

ST. LOUIS, Mo., Aug. 6.—Cattle—Receipts, 5,000, including 3,000 Texans. Market steady, with Texans slow. Native shipping and export steers, $4.75@5.80; dressed beef and butcher steers, $4.25@5.40; Texas and Indian steers, $2.35@4.40; cows and heifers, $2.50@3.35. Hogs—Receipts, 6,000. Market steady. Pigs and lights, $5.80@5.90; packers, $5.85@5.95; butchers', $6.00@6.20. Sheep—Receipts, 2,500. Market steady. Native muttons, $3.00@3.50; lambs, $4.00@5.00.

ST. JOSEPH, Mo., Aug. 6.—Cattle—Receipts, 2,757; market strong to 10c higher for good to choice; others steady. Hogs—Receipts, 7,805. Market steady to 10c lower. Light and light mixed, $5.50@5.85; medium and heavy, $5.75@6.17½; pigs, $2.50@5.15, bulk, $5.75@6.00. Sheep—Receipts, 4,225; market weaker; top Idaho lambs, $5.00.

SOUTH OMAHA, Neb., Aug. 6.—Cattle—Receipts, 3,300. Market about steady; native beef steers, $4.00@5.75; Western steers, $3.70@4.60; Texas steers, $3.40@4.30; cows and heifers 10@15c lower. Hogs—Receipts, 11,000. Market steady; closed 5c lower; bulk of sales, $5.80@5.85. Sheep—Receipts, 3,800. Market dull and weak.

BUFFALO, N. Y., Aug. 6.—Cattle—Receipts, 3 cars; veals and calves, good to fancy, $5.75@6.50. Hogs—Receipts, 8 cars; fair to choice, $6.00@6.20; pigs, $5.65@5.75. Sheep and lambs—Receipts, 3 cars; spring lambs, choice to fancy, $5.35@5.50; handy wethers, $4.10@4.30.

DOMESTIC PRODUCE MARKETS.

Current and Closing Quotations on Grain, Cotton, and Provisions at Leading Trade Centers.

NEW YORK, Aug. 6.—Flour—Receipts, 19,695 brls; exports, 13,125 brls; steady. Wheat—Receipts, 263,700 bu; exports, 88,545 bu; spot dull; No. 2 red, 77⅛c f. o. b. afloat; No. 2 red, 75⅛c elevator; No. 1 Northern, Duluth, 78⅛c f. o. b. afloat; No. 1 hard, Duluth, 86⅛c f. o. b. afloat. Options opened firm, but sold off. They rallied later, but finally declined with corn and closed easy at ⅛@¼c net loss.

Corn—Receipts, 151,000 bu; exports, 51,950 bu. Spot easy; No. 2, 60⅛c elevator and 62⅝c f. o. b. afloat. Option market opened steady with wheat, but later eased off; closed weak at 61⅛@61¼c; December, 61⅞@61⅝c, closed 61⅝c.

Oats—Receipts, 48,700 bu; exports, 11,905 bu. Spot quiet; No. 2, 38½c; No. 3, 38c; No. 2 white, 42@42½c; No. 3 white, 41½c; track mixed Western, 38@40c; track white, 40@49c. Options dull and easier with corn.

Cotton seed oil—Steady.

Eggs—Receipts, 11,310 pkgs; market steady; State and Pennsylvania, 16@18c; Western candled, 12@16½c.

Sugar—Raw quiet; fair refining, 3 9-16c; centrifugal, 96 test, 4 5-32c; molasses sugar, 3 5-16c. Refined quiet; crushed, 5.85c; powdered, 5.45c; granulated, 5.35c.

Cotton Market Demoralized.

The cotton market started off weak in tone and feverish with prices 8 to 13 points lower, and for the rest of the session was well nigh demoralized with values at no time up to the opening figures.

By midday a net loss of 14@15 points was apparent, later increased to 16@18 points by continued liquidation and scarcity of buyers. The decline sent August off to 7.10c; October, to 7.18c and January to 7.24. The market was finally barely steady, with prices net 16@18 points lower.

Cotton futures closed barely steady. August, 7.10c; September, 7.12c; October, 7.18c; November, 7.20c; December, 7.22c; January, 7.25c; February, 7.25c; March, 7.28c; April, 7.30c. Spot closed quiet, 1-16c lower. Middling uplands, 8c; middling gulf, 8¼c. Sales, 371 bales.

Western Grain Markets.

ST. LOUIS, Mo., Aug. 6.—Close—Wheat—Weak; No. 2 red, cash, elevator, 67½c; track, 69@69½c; September, 68⅛c; December, 71⅝c; No. 2 hard, 69@69½c. Corn—Lower; No. 2, cash, 59c; track, 59c; September, 57⅝c; December, 58⅞c; May, 60⅛c. Oats—Lower; No. 2, cash, 36⅜@37c; track, 36¾@38c; September, 35⅛c; May, 38⅝c; No. 2 white, 37½@38c. Lead—Steady, $4.30@4.40. Spelter—Dull, $3.80. Flour—Firm; more active; new red winter patents, $3.40@3.50; extra fancy and straight, $3.00@3.10; clear, $2.65@2.90. Receipts—Flour, 10,000 brls; wheat, 130,000 bu; corn, 42,000 bu; oats, 191,000 bu. Shipments—Flour, 17,000 brls; wheat, 113,000 bu; corn, 90,000 bu; oats, 45,000 bu.

MINNEAPOLIS, Minn., Aug. 6.—Wheat opened firm and active. Near the close a number of strong items came in, strengthening the market, and September closed at 67¼@67⅜c; December, 69c. Spot, No. 1 Northern, 1¼c over September to arrive, at 68¼@69c; No. 2 Northern, 67@68c; No. 3, 64@66c. Flour—First patents, $3.75@3.85; second patents, $3.50@3.65; first clears, $2.85@2.95; second clears, $2.20.

KANSAS CITY, Mo., Aug. 6.—Close—Wheat—September, 65c; December, 67⅜@67½c; cash, No. 2 hard, 65¼@66c; No. 3, 65@65½c; No. 2 red, 68c. Corn—September, 57⅜@57⅝c; December, 57⅝c; cash, No. 2 mixed, 57¼@58½c; No. 2 white, 59@60c. Oats—No. 2 white, 39½@40c. Receipts—Wheat, 214,800 bu; corn, 83,200 bu; oats, 36,000 bu. Shipments—Wheat, 134,400 bu; corn, 48,000 bu; oats, 22,000 bu.

DULUTH, Minn., Aug. 6.—Close—Wheat, No. 1 hard cash, 72½c; No. 1 Northern, 69⅝c; No. 2 Northern, 64⅝c; No. 3 spring, 60⅝c. To arrive—No. 1 hard, 72½c; No. 1 Northern, 69⅛c; new No. 1 Northern, 69⅝c; September, 69⅛c; December, 70⅛c. Oats, 35c. Corn, 54½c. Receipts—Wheat, 17,466 bu. Shipments—Wheat, 168,330 bu.

MILWAUKEE, Wis., Aug. 6.—Flour steady. Wheat steady; close, No. 1 Northern, 71½c; No. 2 Northern, 70⅛c; September, 79c. Barley steady; No. 2, 62c; sample, 45@60c. Corn, September, 56⅝c.

WILMINGTON, N. C., Aug. 6.—Spirits turpentine steady, 34c. Resin, 95c@$1.00. Crude turpentine steady, $1.00@2.00. Tar firm, $1.35.

PEORIA, Ill., Aug. 6.—Corn inactive; No. 3, 57½c. Whisky on the basis of $1.29 for finished goods.

NEWS FROM INSURANCE FIELD.

President of National Association of Local Agents Visits Chicago to Arrange Details of Convention.

George D. Markham of St. Louis, President of the National Association of Local Agents, was in Chicago yesterday for a conference with Frank F. Holmes, National Secretary, and Charles P. Whitney, chairman of the Executive committee, over the national convention to be held at Put-in Bay next month. All the reports indicate a large attendance, as the visitors get the benefits of the Grand Army rates, the date having been chosen with that in view. Former President Woodworth is arranging the program. The principal business of the convention will be the consideration of changes in the constitution and bylaws intended to produce greater harmony of purpose and action between the national and the State associations, the lack of which is the weak point of the present organization. Social plans are now under consideration.

A tabulation of Chicago premiums and losses from 1872 to 1900, inclusive, shows a loss ratio up to 1890 of 59.85 per cent, and for the last decade of 66.98 per cent, or 63.16 per cent for the entire period. The official figures for 1900 give premiums of $6,977,096, and losses of $3,080,054, a loss ratio of 44.14 per cent, the smallest since 1892. For the first half of this year the losses are $2,408,284, a marked increase over last year.

The Home of Maryland has discontinued its reinsurance department with Higley, Wise & Co. As the Citizens' of New York also discontinued its Western reinsurance department, except Chicago, last week, the reinsurance field is becoming quite limited.

The West was largely responsible for the abnormal July losses, which aggregated, according to the Journal of Commerce figures, $15,740,000, an increase of over $6,000,000 over June and of over $2,000,000 above July of 1900. The figures by months are as follows:

	1899.	1900.	1901.
January	$10,718,000	$11,755,300	$16,574,950
February	18,469,000	15,427,000	13,992,000
March	11,493,000	13,349,200	15,036,250
April	9,222,000	25,727,000	11,352,800
May	9,091,900	15,159,400	22,380,150
June	9,714,850	21,290,000	9,599,000
July	11,426,400	13,699,100	15,740,000
Totals	$77,126,150	$116,980,000	$104,675,150

John H. Washburn, President of the Home of New York, is to address the annual convention of the national association of local agents at Put-in Bay next month.

Rates in the congested district of Pittsburg are to be increased 20 per cent, except on dwellings.

Additional depositions for use in the Topeka trust cases are being taken in Chicago this week. Galen Nichols, county attorney at Topeka, represents the prosecution, and David Mulvane of Topeka the companies.

S. A. Barclay of Indianapolis has been appointed general inspector for the Delaware and Reliance in the West.

NEWS OF THE COURTS.

Court Orders—Chancery.

Judge Chetlain—214039—Furguson vs. Bajko; bill dis.

Judge Chytraus—1798—Hinkle vs. Warner; Master's report approved; obj. overruled and inj. modified.—213231—Metcalf vs. Metcalf; deflt.

Judge Brentano—7568—I. L. I. C. O. vs. Ryan; deflt. vacated.—215100—Kowach vs. Krenery; def. dec.—198110—Shiels vs. Donelly; dec.—215227—Peck vs. Linard; order apptg. recvr.—7018—Gould vs. Young; def. dec.—4922—Cook vs. Cook; rule to show cause by Aug. 10.—6673—Orth vs. Burns; decree of sale.

Court Orders—Law.

Judge Brentano—9205—Bennett vs. Necore; rule on plff. to file bill of partic. in forty days and time to pld. extended forty-five days.—7524—Pollack vs. S. R. Co.; motion plff. dis. as to certain defts.

Judge Patten—216080—A. E. and C. Ry. Co. vs. Lamoreaux; dis. as to certain parties and property.

Judge Carter—19490—Sternstein vs. Simon; attach dis. on filing bond.—19491—Same parties; same order.

Circuit Court Judgment.

Judge Vail—220257—Margaret Ketter vs. C. U. T. Co., on verd., $589; satisfied.

Petitions in Bankruptcy.

6259—Jonah and Jeremiah Eby, liabil., $460; assets, $100. R. J. Folome, atty.

6260—Walter R. Sanders, liabil., $2,900; assets, $200. L. M. Kane, atty.

6261—Julius S. Blackney, liabil., $900; no assets. R. S. Carroll, atty.

6262—Mahlon Updike, liabil., $176,900; assets, $300. C. H. Soelke, atty.

6263—Frank Spalti, liabil., $1,900; assets, $200. Robert Humphrey, atty.

6264—Lanhoff & Davis, liabil., $1,100; assets, $200. Leon Zalotkoff, atty.

6265—Menno S. Flowers, liabil., $11,200; assets, $300. R. E. Cantwell, atty.

Court Calls for Today.

Judge Brentano—Emergency business.
Judge Patton—215497, 3993. On trial, 216060.
Judge Vail—On trial, 217682.
Judge Horton—Emergency business.
Judge Carter—County Court—Motions of course.
Judge Farrand—County Court—General tax objections.
Judge Smith—Criminal Court, Branch No. 5—3554, 3672, 3729, 3742, 3753, 3769, 3773.
Federal Courts—No court.

Chicagoan President of New Road.

Sault Ste. Marie, Mich., Aug. 6.—[Special.]—A meeting of the Soo-Detour railroad company was held here today and the following officers and directors elected: President, W. D. Hitchcock, Chicago; Vice President, F. H. Taylor, Pickenord, Mich.; secretary-treasurer, Horace M. Oren, Attorney General, Soo, Mich. Directors: W. L. Murdock, W. F. Dollivant, Emil G. Endress, T. Bennett, J. F. Goetz, A. Goetz, Eber W. Cotrell, William Chandler. The company has for its purpose the building of a railway from the Soo to Detour, a distance of fifty-one miles.

Pick out any diamond in our stock on easy payments. Loftis Bros., 108 State street.

MARRIAGE LICENSES.

THE COUNTY CLERK ISSUED PERMITS TO wed to the following couples yesterday, the parties living in Chicago where no place of residence is given:

	Age.
G. Schimke, M. Neuling, Chicago Heights	[illegible]
Thomas J. Hickey, Louise J. Kelly	[illegible]
William C. Jones, Sagne Olson	[illegible]
Charles P. Halket, Mary McNellis	[illegible]
Charles Kutz, Victoria Bentley	[illegible]
Edward McCann, Rosa Mulligan	[illegible]
Samuel A. Miller, Gertrude Herschede	[illegible]
Richard S. Pettelo, Anna M. Doyle	[illegible]
George J. Buttell, Ella J. Johnston	[illegible]
J. Wills, Michigan City; R. Nelson, same	[illegible]
Henry Homan, Maggie Piersma	[illegible]
G. Dyer, M. Williams, Hammond, Ind.	[illegible]
Charles Stoll, Hattie Becker	[illegible]
N. C. Darnell, Tennessee; C. B. Curtis	[illegible]
J. H. Otto, L. M. Kneuppel, Maywood	[illegible]
Henry T. Welleton, Dora Berghaus	[illegible]
Frank T. Thompson, Columbus, O.; Susie R. Jaeger, same	[illegible]
Andrew Hannon, Sahar Stewart	[illegible]
Christian W. Wagner, Margaret A. Kranier	[illegible]
Roy J. West, Edith C. Thrope	[illegible]
Edward L. Boss, Emaline B. Miller	[illegible]
William Kobister, Martha Schroeder	[illegible]
Washington Bossel, Florence Dent	[illegible]
Frank Wirsbicky, Mary Spilel	[illegible]
Amadé Goulette, Mellie Kull	[illegible]
J. McLaughlin, Kenosha, Wis.; J. Moran	[illegible]
George C. Paulsen, Alberta B. Betty	[illegible]
Joseph Hache, Annie Pruss	[illegible]
William Weber, Mabel Woodworth	[illegible]
Victor Johnson, Alma Nelson	[illegible]
Max Donnersberg, Frieda Rosenthal	[illegible]
Robert H. Uber, Annie Man	[illegible]
Theophilus B. Robertson, Ollelie H. Dummert	[illegible]
Jacob Heimlein, Ernestine Koch	[illegible]
Charles S. Davis, Fannie G. Labohum	[illegible]
Michael Malloy, Mary Larson	[illegible]
Frederick E. Ahern, Jewel G. Doyle	[illegible]
Morgan H. Bell, Clara Gordon	[illegible]
George W. Yoakam, Edith Everhart	[illegible]
Fred Faulkner, Mabel Lindley	[illegible]
George Willmot, Nora Writter	[illegible]
Johannes H. S. Lerman, Martha Abel	[illegible]
Harry Pollack, Sarah Litofski	[illegible]
Julian H. Benwere, Sadie H. Landon	[illegible]
Ludwig Janusa, Korolina Lipul	[illegible]
Joseph Bastin, Lizzie Hajic	[illegible]
Bernard Miller, May Broer	[illegible]
John Rychlacki, Kate Maroniaska	[illegible]
Jacob M. Tehlen, Frances R. Kirkway	[illegible]

REAL ESTATE TRANSFERS.

THE FOLLOWING REAL ESTATE TRANSFERS were filed for record Tuesday, Aug. 6, 1901:

N. Hermitage-av., 298 s of Grandville, w f, 25x125, July 10 [B. F. Weber to Wm. H. Terwilliger] ... $ 2,000
N. Francisco-av., 275 s of W. Dunning-st., w f, 25x125, July 30 [J. Smith to H. Allen] ... 1,000
N. Francisco-av., 275 s of W. Dunning-st., w f, 25x125, July 31 [R. Allen to M. D. Smith] ... 1,050
W. Randolph-st., 81 e of Halsted, s f, 40x156, July 15 [Henry Falker and wife and H. Stern and wife to Adolph Arnold] ... 45,000
Ashland-av., 25 n of W. 21st-pl., w f, 26 to alley, Aug. 1 [J. Kralove to M. Plotz] ... 5,000
Wentworth-av., s w cor 24th-st., e f, 25x100, July 19 [Dora Kuhn to Christian Mench] ... 6,750
Mospratt-st., 272 n of 34th, e f, 25x124, Aug. 5 [Martin Cobb et al., by M. in C., to Joachim Ulrich] ... 3,040
31st-st., 74 w of Auburn, n f, 25x100, July 23 [Margt. Walsh to Minerva Wood] ... 2,900
Bishop-st., 50 s of 53d, w f, 25x124, Aug. 5 [J. Schneider to E. Duewerth] ... 1,100
Woodlawn-av., 100 n of 48th-st., e f, 50x197, July 31 [Christian Londelius to Jos. J. Morsman] ... 16,000
Elizabeth-st., 199 n of 69th, w f, 50x124, July 30 [Geo. Peters et al., by M. in C., to Emma L. Eichberg] ... 1,400
Normal-av., n e cor of 66th-pl., w f, 49x125, Aug. 3 [Amos H. Swift to Ellen E. Gere] ... 3,500
Kinney-av., 200 n of 71st-st., e f, 25x162, July 31 [A. Robertson to Robert F. McEvan] ... 2,000
Parnell-av., 160 s of 74th-st., w f, 40x166, July 18 [M. J. Converse to Marilla E. Goodyear] ... 2,500
Parnell-av., 120 n of 75th-st., e f, 40x100 [M. J. Converse to Marilla E. Goodyear] ... 1,500
Evans-av., 273 n of 73d-st., e f, 37x124, May 24 [C. H. Schlieker to Edward Moore] ... 1,600
Muskegon-av., 264 s of 82d-st., e f, 100x124, July 31 [F. Ramenstein to J. J. Schvenker] ... 2,500
Muskegon-av., 100 s of 81st-st., w f, 25x124, July 26 [Howard B. & L. Assn. to L. Rottenberg] ... 2,000
Linden-av., 213 s of N. 43d-av., n e f, 100x70x73, July 3 [Alonzo H. Hill to Johan W. Schoad] ... 1,250
39th-st., 105 e of Drexel-blvd., n f, 105x145, Aug. 5 [Kate B. Parish et al., by M. in C., to Harriet B. Borland] ... 72,400
N. 40th-av., 166 n of Armitage, e f, 25x125, Aug. 5 [George Hansen to Albert Thiele] ... 3,000
Winchester-av., 142 n of Leland, e f, 50x125, Aug. 5 [Jennie Graf and J. Frank Graf, her son, to J. R. Beckett] ... 4,200
Melrose-st., 100 w of Perry, n f, 25x125, July 3 [F. Schneider to Agnes L. Schneider] ... 1,900
Central Park-av., 275 s of Noble, w f, 100x125, Aug. 1 [J. Munth et al., by M. in C., to Albert Wagner] ... 2,158
Marshfield-av., 129 n of Bloomingdale, e f, 24x125, Aug. 1, 1890 [Michael Tuffy to Elizabeth Tuffy, his wife] ... 4,000
Blue Island-av., n w cor Polk-st., s f, 48x70, July 5 [Dennis Hogan et al., by M. in C., to H. L. Milligan] ... 10,300
S. 42d-ct., 25 n of 18th-st., e f, 25x125, June 13 [F. Vopat to K. Mudra] ... 1,000
Wentworth-av., 324 n of 37th-st., e f, 24x125, Aug. 1 [Mary O'Keefe to N. Senese] ... 5,000
Lexington-av., 198 n of 69th-st., w f, 25x125, Aug. 5 [R. L. Cressy et al., by M. in C., to Harry B. Stiles] ... 3,302
75th-st., s e cor Woodlawn-av., n f, 179x166 ... 1,750
Sawyer-av., 103 n of 16th-st., e f, 25x125, July 16 [C. Hogan to W. L. Richards] ... 1,515
N. 41st-ct., s e cor Montrose-av., w f, 50x161, July 16 [C. W. Gould to M. Mielewski] ... 1,500
Morgan-st., 200 s of 69th, w f, 25x124, Feb. 21 [J. Nienburt to Raymond A. Keiler] ... 1,050
Addison-st., 24 e of Pauline, s f, 48x124, Aug. 3 [C. Nowak to Frances T. Nowak] ...
Buckingham-pl., 77 w of Parry-st., s f, 20x125, Aug. 5 [William N. Phillips to William A. Emerein] ... 3,600
Le Moyne-st., 96 e of N. St. Louis-av., n f, 24x123, Aug. 2 [D. F. Anderson et al., by M. in C., to F. E. Musgrove] ... 1,800
S. Spaulding-av., 75 n of W. 13th-st., w f, 25x124, July 30 [R. A. Slausbury to M. A. Roth] ... 2,333
Le Moyne-st., 168 w of N. Homan-av., n f, 24x123, Aug. 2 [D. F. Anderson et al., by M. in C., to F. E. Musgrove] ... 1,800
Lake-st., 230 e of S. 41st-av., n f, 25 to alley, July 30 [J. A. Sackley to P. J. Cahill] ... 1,500
28th-pl., s w cor Princeton-av., n f, 72x163, Aug. 1 [E. Langley et al., by M. in C., to Arnold Schmidt] ... 4,900
W. 63d-st., 202 w of Union-av., s f, 25x100, Aug. 6 [Eva Hayes to John H. Davis] ... 2,400
71st-pl., 434 w of Washington-av., s f, 25x125, Dec. 10, 1900 [E. K. McNett to Annie Durkin], revenue $2 ... 1
Bowen-av., 266 w of Vincennes, s f, 25x118, July 17 [E. A. Considine and husband to Etta A. O'Connor] ... 5,500
Paulina-st., 53 n of Foster-av., e f, 26½x112½, July 31 [Matilda A. Trainer to William F. Detering] ... 3,000
25th-pl., 59 e of Sacramento-av., s f, 25x120, Aug. 3 [E. Vacin to F. Kirchman] ... 2,200
Franklin-av., s e cor Randolph-st., w f, 68x223, July 22 [F. H. Holton to W. H. Kaesel] ... 2,000
W. Washington-blvd., 59 e of Paulina-st., n f, 19.91x125, Aug. 5 [F. A. Noble to George W. Pamalla] ... 4,150
Archer-av., 425 n e of 22d-st., n w f, 24x121, Aug. 5 [Frank Waller et al., by M. in C., to Mary Fusco] ... 2,700
Plymouth-pl., 257 s of W. Polk-st., w f, 20x100, Aug. 5 [Hedwig Weber to Charles S. Miller] ... 27,837

BUILDING PERMITS.

THE FOLLOWING PERMITS WERE ISSUED by the Building department yesterday:

John De Young, 1½-story brick, 120 W. 110th-pl. ... $ 2,300
Evangelical Lutheran School, 3619-25 S. Wood-st., 1-story brick ... 9,000
A. S. Codding, 2 3-story brick apartments, 414-416 57th-st. ... 30,000
John Grogan, 2-story brick, 5255-57 Aberdeen-st. ... 97,000
Holmgren & Johnston, 3 3-story brick apartments, 4755-59 St. Lawrence-av. ... 60,000
Charles Ringwald, 2-story brick, 8516 Buffalo-av. ... 3,500
R. Risawsky, 1-story frame, 8535 Muskegon-av. ... 300
Vincent Wallan, 2-story frame, 8756 Houston-av. ... 740
M. Eisenburg, 2-story brick, 166 Custom-House-pl. ... 7,000
Sarah H. Higgins, 3-story store and flats, 739-741 North-av. ... 15,000
H. Stateman, 2-story brick flats, 795 N. Fairfield-av. ... 50,000
Emma M. White, 1½-story frame cottage, 1002 Austin-av. ... 1,400
H. Brockhusen, 2-story frame, 3021 Monroe-st. ... 1,800

NEW INCORPORATIONS.

THE SECRETARY OF STATE AT SPRINGfield yesterday licensed the following corporations:

Chicago Consolidated Ice Machine company, Chicago; capital, $500,000; manufacturing machines and machinery; incorporators, Ira C. Wood, Will H. Clark, Howard M. Carter.

Fidelity Trust and Investment company, Chicago; capital, $10,000; general brokerage; incorporators, J. E. Owen, Jay C. McCally, Edward E. Gray.

The Enterprise, Lane; capital, $3,500; erection of a building for lodge and storage purposes; incorporators, H. C. Spainhour, Victor Day, Emerson Hartsock.

J. V. Milner Hardware company, Bloomington; capital stock increased from $10,000 to $15,000.

Dolese Bros. company, Chicago; name changed to McCook Stone company.

TRIBUNE READY REFERENCE DIRECTORY.

Acetylene Lighting.
F. C. WILSON & CO., 239 and 241 Lake-st.

Alaskan Water Coolers.
F. CORTEZ WILSON & CO., 241 Lake-st.

Artistic Picture Frames.
F. A. BRYDEN & CO., 331 Wabash. Tel. H. 1967.

Assayers and Analytical Chemists.
DICKMAN & MACKENZIE 1104 Rookery. H. 2560.

Bakery Goods.
Ask your grocer FOR BRYCE'S STAR BREAD. PIPER'S MA-MA BREAD. Like mamma made it.

Birds and Taxidermy.
KAEMPFER'S BIRD STORE, 88 State-st.

Building, Curb, and Sidewalk Stone.
Charles L. Boyd, Receiver, 305 Chamber of Com.

Butchers' Supplies, Refrigerators, Etc.
Paul J. Daemicke Co., 240 E. Lake. Tel. M. 3773.

Buyers of Old Gold and Silver.
LIPMAN, 90 Madison. Cash for all precious metals.

Campaign Badges and Medals.
S. D. CHILDS & CO., 140 Monroe-st.

Cleaners and Dyers.
COOK & McLAIN, 80 Dearborn. M. 3047. Oak. 589.
SCHWARZ, AUG., Ladies' and Gents' Garments. 3 stores: 158 Illinois, 126 Dearborn, 539 W. Mad.

TRIBUNE READY REFERENCE DIRECTORY.

Candies.
GUNTHER, C. F., Bonbons and Chocolates. Send for wholesale or retail catalogue. 212 State-st.

Detectives and Agencies.
MOONEY & BOLAND, Detective Agency, Chicago and New York. Stock Ex. Bldg. Main 2664.
The Thiel Detective Service Co. Offices in principal cities of U. S., Canada, and Mexico.

Druggists.
DYCHE'S PRESCRIPTION DRUG STORE—N. W. cor. State and Randolph-sts. Tel. Central 2882.

Druggists', Store, and Office Fixtures.
J. RISWIG, 208-10 Randolph. Tel. Main 3738.

Fire and Liability Insurance.
SHIPMAN & WAYNE, 190 La Salle. Tel. M. 4429.

Florists.
JOHN C. SCHUBERT & CO., S. W. COR. MONroe-st. and Wabash-av. Telephone Main 3234.

Furnaces.
BANKER & JACKSON FURNACES—THE BEST in use; steam and hot water heating; large stock second-hand furnaces very low; steel and gas ranges; cleaning and repairing. 1918 Wabash-av.

Grocers (Wholesale and Retail).
JOHN SEXTON & CO., 20 AND 22 STATE-ST.—largest and lowest priced house in Chicago.

Gas and Electric Fixtures.
E. BAGGOTT CO., 169-171 E. Adams-st.

Illustrator and Designer.
YATES, ROOM 302, 53 DEARBORN-ST.

Loan Offices.
ABE LIPMAN, 90 MADISON. Private entrance.
TOM N. DONNELLY & CO., 116 Dearborn-st.

Opticians.
BEEK, 23 Washington. Eyeglasses, artificial eyes.
BOERLIN CO., LOUIS, 86 Washington-st.
BORSCH & CO., scientific opticians, 103 Adams.
MANASSE, L., 46 MADISON-ST.

Parquet and Hardwood Floors.
E. B. MOORE & CO., 37 Randolph. Tel. Cent. 2288.

Printers and Binders.
RYAN & HART CO., 22 and 24 Custom-House-pl.

Rubber Stamps, Seals, Stencils, Etc.
C. L. SAFFORD, 177 Madison. Tel. M. 3657. Catalog.

Shorthand and Typewriting.
Greggs' Shorthand School, 57 Washington-st.

Special Furniture and Office Fixtures.
WM. M. JOST & CO., 308 S. CLINTON-ST.

Stationers, Printers, Blank Book Makers
GEO. E. COLE CO., 86 and 88 Dearborn-st.

Trusses, Deformity Apparatus.
Dr. Wolferts, 60 5th-av., Rupture and Deformity specialist, expert truss fitter. My new improved appliances cure positively all ruptures and deformities. Trusses, $1 to $15. Open Sundays till noon.

LOST AND FOUND.

LOST — LARGE MANILA ENVELOPE, ADdress, Commissioner of Pensions, Washington, D. C., containing pension certificate, at 60th-st. station I. C. Reward. DR. LUSE, Hotel Del Prado.

LOST—OR STOLEN—BAY MARE; WHITE STAR in forehead, hind feet white, fresh cut on left side of neck, weight 1,000 lbs. MEYERS, 11 N. Sheldon. 'Phone Monroe 1547.

LOST—AUG. 6, LADY'S GOLD WATCH ON C. & N. W. Ry. or in Austin; return to owner and receive reward. E. D. JORDEN, care Gerts, Lumbard & Co.

LOST—LADY'S GOLD WATCH AND CHAIN, between Sherman House and Dearborn Theater; $5 reward if returned. Address T 532, Tribune.

PERSONAL.

PERSONAL — F. BANVARD: PLEASE COME home; the sooner the better. D. F. M.

BUSINESS PERSONALS.

PERSONAL—THOUSANDS OF SALARIED PEOPLE and families in moderate circumstances do their trading with us on "Special Credit" at cash prices. You can select from our elegant new stocks everything worn by men, women, and children, or used in furnishing a home complete, from "parlor to kitchen." Beautifully decorated chinaware given away with all purchases amounting to $5 or over. Established in 1886. E. SHOWERS & CO., 3d and 3d floors. 217-219 State-st.

PERSONAL—NOW IS THE TIME TO BUY FURS at an enormous discount. Sealskin garments $125 and up. New invoice of beautiful sealskins. Order now and have the benefit of choice selection and low prices. You can make part payment now on these goods for fall delivery. Reliable references and testimonials are the results of our work. DAVID ECKER & CO., 30 Wabash-av. Telephone Cent. 2549.

PERSONAL—MANICURING, FACIAL AND SCALP TREATMENTS. LADIES! GENTLEMEN! MME. BARTONE, Suite 522, 263-269 Dearborn.

PERSONAL—WEATHER PROBABILITIES: IT will be cool enough this week to buy diamonds. Don't miss our August bargains—all on easy monthly payments. LOFTIS BROS. & CO., 108 State-st.

PERSONAL—FAT FOLKS: AM A TRAINED nurse; 12 years ago reduced 40 pounds by harmless remedy; no regain; nothing to sell. Call or address; I will tell how it was done. MISS C. T. TOPPING, 128 Francisco-av., Chicago.

PERSONAL — BUY WHEAT AND CORN ON present conditions; present prices look cheap; send for our book, "Successful Speculation," free. J. K. COMSTOCK, 28 Traders' Building, Chicago.

PERSONAL—KELLBERG INSTITUTE, LATE of Central Music Hall; est. 1881; movement cure. Tel. 2632 Cen. Dyche Bldg., 65 Randolph-st.

PERSONAL — ROACHES AND BEDBUGS EXterminated from your premises under guaranteed contract. FREDERICK PERES & CO., 427 State.

PERSONAL — SUPERFLUOUS HAIR, MOLES, etc., destroyed by electric needle; cure guaranteed. MME. A. KALLMAN, 1210 Masonic Temple.

PERSONAL — SPOT CASH PAID FOR DIAmonds, old gold and silver; confidential. BREDT & CO., Room 812, 57 S. Washington-st.

PERSONAL—BIRTHMARKS, HAIRS, MOLES, etc., removed permanently by electricity; guaranteed. HATTIE G. STOLHAND, 32 McVicker's.

PERSONAL — WRINKLES, MOLES, AND traces of old age removed permanently; acne cured. TOMPKINS, M. D., 1308 Masonic Temple.

PERSONAL — SUPERFLUOUS HAIR, MOLES, red nose, etc., destroyed by electricity; book free. N. Y. Electrolysis Co., 1118 Masonic Temple.

PERSONAL—MRS. M. E. FRANCIS, COMPLEXion brushes; $1 and 75c. All Mme. Qui Vive's toilet requisites. Suite 311 Venetian Bldg.

PERSONAL — BALDNESS, ALL SCALP DIScases cured. Mme. M. Hessler, specialist for hair and scalp. R. 930, 934 Marshall Field Annex.

PERSONAL—SUPERFLUOUS HAIR PERMAnently destroyed by electric needle. MISS MADDEN, 704 A. J. Stone Bldg., 580 W. Madison-st.

PERSONAL—BLUE POWDER CURES ECZEMA, pimples, and all skin diseases; sample free; agents wanted. Lock Box 16, Newcastle, Ind.

PERSONAL—SWEDISH MOVEMENT CURE. Tekla Folke Inst., 57 Washington-st., 9th floor.

PERSONAL — ELECTRICAL, FACIAL, SCALP treatment, manicuring. 56 5th-av., Suite 313-314.

PERSONAL — DE LASCAU INST. MOVEMENT and water cure. 3031 Cottage Grove-av.

LAWYERS.

TRUSTWORTHY LAWYER QUIETLY SETTLES troubles, private matters, and personal injury claims of any kind. Consultation free. Call or write. MORRIS, 115 Dearborn-st., Room 603.

LAWYER HANDLES CONFIDENTIAL CASES quietly, cheaply; bankruptcy for $10, fees; consultation free. KINGSLEY, R. 700, 123 La Salle.

A. GOODRICH, LAWYER, 124 DEARBORN-ST., established 1864. Advice free. Confidential, quiet service. References, 9,000 successful clients.

LOST—NORTH SIDE—FOX TERRIER, JOE; tan spots on forehead and near tail; reward. 50 Bellevue-pl.

THE GREEN AGENCY COLLECTS ALL BAD debs on commission. 59 Dearborn-st.

TYPEWRITERS.

TYPEWRITER—ALL MAKES RENTED $3 PER month and sold to responsible purchaser, terms to suit; write for specimens of our special bargains and get our prices. A. P. LITTLE, 100 Jackson-blvd.

FOR SALE—REMINGTON TYPEWRITER NO. 6, nearly new; also lease and furniture, all mahogany, three rooms, best building in the city. Address T 518, Tribune office.

TYPEWRITERS — BARGAINS; STANDARD makes a specialty; machines shipped subject to trial. Typewriter Exch., 124 La Salle-st., Chicago.

DAVIES' TYPEWRITER EXCHANGE, 185 Dearborn-st.—Machines bought, sold; rentals, $3.

SEWING MACHINES.

BUY ONLY THE ELDREDGE B 2-THREAD, $20 to $25, or the B Eldredge, single thread, genuine automatic, $40 to $50; guaranteed to be the finest and highest grade sewing machines made. National Sewing Machine Co., 49 E. Jackson-blvd., M. G. GLEASON, Mgr. Machines rented and repaired reasonably. Call or 'phone Harrison 354.

MACHINERY.

2,500 FT. 12-LB. T RAIL FOR SALE, SECOND hand; also 200 ft 56-lb. rail, 3 tons of 1-inch wrought iron, 16 feet long; also 60x16 tubular boiler, full front grate. N. w. corner Kingsbury and Indiana-st.

FOR SALE—12X12 BALL AUTO. ENGINE, 14X 8½x10 pump, 10x15 center crank engine. The E. H. Wachs Co., 158 Indiana-st.

BILLIARD AND POOL TABLES, ETC.

FOR SALE—SECOND-HAND BILLIARD AND pool tables; we rent tables with privilege of buying. The Brunswick-Balke-Collender Co., 263 and 265 Wabash-av.

ELEGANT BRUNSWICK POOL AND BILLIARD tables, sell, rent, reasonable. Fowler, 672 VanBuren.

TALKING MACHINES.

EVERYTHING IN TALKING MACHINES; wholesale and retail. JAS. J. LYONS, 79 5th-av.

PARTNERS WANTED.

PARTNER WANTED—LADY OR GENTLEMAN with $500 to introduce something new in this city from Mexico. Address O 77, Tribune office.

SITUATIONS WANTED—MALE.

Bookkeepers and Clerks.

SITUATION WANTED—GENTLEMAN, AGE 34, married; of good appearance and business ability, wants position; good writer, expert at figures, banking and commercial agency experience; excellent references and surety bond if wanted. Address T 526, Tribune office.

SITUATION WANTED—BY AN EXPERIENCED bookkeeper and cashier; 16 years with some of the largest Chicago houses; 35 years old, married, German scholar and correspondent; healthy, and hard worker; able to manage help and take care of large business. Address T 530, Tribune office.

SITUATION WANTED—AM 35 YRS. OLD, SOber, active, industrious, and loyal; experienced in office work all kinds, clerk, or manage hotel or restaurant; telegraph opr.; cash bond and reference. Address T 405, Tribune office.

SITUATION WANTED—SEPT. 1, BY YOUNG man; 10 years' experience; office or fixed position with department or general agency of fire insurance company. Address T 542, Tribune office.

SITUATION WANTED—BY YOUNG MAN [22] from Mexico, speaking and writing Spanish and French fluently, as correspondent or bookkeeper. Address O 61, Tribune office.

SITUATION WANTED—BY YOUNG MAN, 21 years of age, with 6 years' experience in office work, is anxious to secure position as clerk in office. Address L J 308, Tribune office.

SITUATION WANTED—BOOKKEEPER, GOOD business-man wants first-class position. Address T 403, Tribune office.

SITUATION WANTED—TO ASSIST SHIPPING clerk by hard worker; best of references. Address N F 582, Tribune office.

SITUATION WANTED—BOOKKEEPER, OFfice man, 15 years' experience iron manufacturing line. Address T 502, Tribune office.

Trades.

SITUATION WANTED—AS ENGINEER OR janitor in the care of offices and flat buildings and high pressure steam heat; A 1 refs. Address T 529, Tribune office.

SITUATION WANTED—CIVIL ENGINEER, surveyor [with instruments]; supt. of cemetery, ranch, construction; anything. O 54, Tribune.

SITUATION WANTED—AS SUPERINTENDENT machine shop, thoroughly competent; tools, dies, sheet metal specialties. C. O. Howard, Riverside.

SITUATION WANTED—BY EXPERIENCED marine and stationary fireman as stationary fireman. Address JOHN TEBBINS, 334 S. Clark-st.

SITUATION WANTED—FIRST-CLASS BAKER on bread, rolls only. Address T 514, Tribune.

House Servants.

SITUATION WANTED—BY YOUNG JAPANESE boy, as cook and houseworker. Address 4026 Cottage Grove-av.

Coachmen, Teamsters, Etc.

SITUATION WANTED—FIRST-CLASS COACHman, married, no children; willing and obliging; best city references. Address T 512, Tribune office.

SITUATION WANTED—BY A COACHMAN with 20 years' experience in first-class families. Address T 504, Tribune office.

SITUATION WANTED—BY FIRST-CLASS coachman; married; city references. Address T 501, Tribune office.

SITUATION WANTED—FIRST-CLASS COACHman, single; city refs. T 522, Tribune office.

Employment Agencies.

SITUATIONS WANTED—FOR MEN, ALL lines. Stroup's Bureau, 199 Clark. Tel. Cen. 1395.

Stenographers.

SITUATION WANTED—BY STENOGRAPHER and general office man; rapid and accurate; reasonable salary. Address T 547, Tribune office.

SITUATION WANTED—BY COMPETENT STEnographer; 3 years' experience. O 66, Tribune.

SITUATION WANTED—STEN., BRIGHT, ENergetic, accurate, reliable; $8. T 510, Tribune.

Miscellaneous.

SITUATION WANTED—YOUNG MARRIED man, German, four weeks in this country, merchantlike, accomplished, poor in English, seeks employment of any kind. T 471, Tribune office.

SITUATION WANTED—A SINGLE MAN wants a place to take care of private horses. Address or call on ALBERT OTIS MURPHY, Stock Farm, Park Ridge, Ill.

SITUATION WANTED—BY AN EXPERT EXterminator, the care of flat buildings; willing to live on premises; government and State refs. DE WIND, 202 N. Clark-st.

SITUATION WANTED—A YOUNG MAN WITH practical railroad experience as traffic manager desires similar position with manufacturing concern. Address O 55, Tribune office.

SITUATION WANTED—BY SOBER, WILLING German, for general work on private place. CHAS. WEBER, n. w. cor. Robey and Greenleaf-av., Rogers Park.

SITUATION WANTED—BY STENOGRAPHER; steady, reliable, handy at most anything; owns machine; wants agency or position; one place 8 years; best refs. Address O 76, Tribune office.

SITUATIONS WANTED—MAN AND WIFE, able and willing; city or country. Address T 433, Tribune office.

SITUATION WANTED—YOUNG MAN, 24 YEARS connected with local bank for 9 years, wants outdoor work; best references. O 51, Tribune office.

SITUATION WANTED—BY YOUNG COLORED man as porter or janitor. 3719 Dearborn-st.

SITUATION WANTED—AS PORTER OR houseman. W. HOWARD, 2912 State-st.

SITUATION WANTED—BY ACTIVE YOUNG German, anything; references. O 53, Tribune.

SITUATION WANTED—AS BARN SUPERINtendent by an experienced man. R 110, Tribune.

SITUATIONS WANTED—FEMALE.

Domestics.

SITUATION WANTED—FOR AMERICAN WOMan with baby; capable of housework, nurse, or companion; any one desiring excellent help a rare chance. COOK, 3742 Cottage Grove-av.

SITUATION WANTED—FIRST-CLASS GERman cook in first-class family; from $7 up; city or country; or as housekeeper; no washing. Address O 60, Tribune office.

SITUATION WANTED—BY COMPETENT GIRL in small adult family, flat; good wages. Address 4165 State-st., top flat.

SITUATION WANTED—BY ELDERLY LADY, light housework in small family; reliable person; city or country. 3186 Forest-av.

SITUATIONS WANTED—BY A SWEDISH AND Bohemian girl, general work; 3 yrs.' refs. 682 E. 43d-st.

SITUATION WANTED—GERMAN COOK AND 2d girl. 252 E. 43d-st., 2d floor. Phone Drexel 5581.

SITUATION WANTED—FIRST-CLASS COOK and laundress, Swedish. K O 306, Tribune office.

SITUATION WANTED—COMPETENT GERMAN second and nurse girl. 343 E. 43d-st.

SITUATION WANTED—BY A FIRST-CLASS girl, cook or housework. 275 Wells-st.

SITUATION WANTED—1ST-CLASS COOK AND laundress; Swedish. 190 Townsend-st.

SITUATION WANTED—BY YOUNG WOMAN, by day or week; $1.50 a day. 353 41st-st.

Housekeepers.

SITUATION WANTED—BY LADY, WITH CHILD 2 years old, as housekeeper; city or country. Address P 163, Tribune office.

Seamstresses and Dressmakers.

SITUATION WANTED—EXPERIENCED seamstress wants sewing in private families; reasonable. 3111 Indiana-av.

SITUATION WANTED—REMODELING DRESSes or furs; $1.50 per day. 324 44th-st.

Laundresses.

SITUATION WANTED—COLORED WOMAN wants day work and washing to take home. 5542 Lake-av., 2d floor.

SITUATION WANTED—BY COLORED LAUNdress; go out by the day. 3950 State-st.

SITUATION WANTED—FIRST-CLASS LAUNdress; day's work. 2937 Dearborn, top flat.

SITUATION WANTED—LAUNDRY WORK BY the day; young woman. 96 E. 35th-st.

Employment Agencies.

SITUATIONS WANTED—BEST SERVANTS, with references. Woman's Exchange, 3310 Cottage Grove.

Stenographers.

SITUATION WANTED—LADY STENOGRApher; Rem. or Densmore operator; 1 year's experience as stenographer; 4 years in general office work; refs. Address T 549, Tribune office.

SITUATION WANTED—NEAT YOUNG LADY stenographer; accurate, careful; $5. Address T 478, Tribune office.

SITUATION WANTED—YOUNG LADY STEnog.; exp.; well educated, neat, accurate; $6. Address T 535, Tribune office.

SITUATION WANTED—BRIGHT YOUNG LADY with some experience; very good penman. Address O 56, Tribune office.

SITUATION WANTED—BY EXPERIENCED, rapid Rem. stenog.; first-class; $12. Address T 531, Tribune office.

Miscellaneous.

SITUATION WANTED—WITH PUBLISHING firm, syndicate, or paper by a young lady, who can write short stories, miscellaneous articles, etc. Address M. L. F., 1690 Washington-av., Racine.

SITUATION WANTED—INTELLIGENT, EXPErienced, strong woman, desires temporary work. 909 Steinway Hall.

SITUATION WANTED—AM EXPERIENCED teacher, visiting all residences, or other useful work in good families. MISS COX, 877 E. 59th-st.

HORSES AND CARRIAGES.

FOR SALE—ENTIRE DRIVING EFFECTS OF private stable, consisting of extension-top surrey, rubber-tired Eiffel trap, seats 4; top full-spring rubber-tired buggy, full-spring rubber-tired runabout, single, gold-mounted surrey harness, light road harness and mare, used to city objects; will fully guarantee. P. S.—Above sold separately or together; owner is moving east; very low price will be asked to encourage immediate sale. Call at barn 666 Harrison-st., near Ashland-blvd.

FOR SALE—A YOUNG, SOUND, FINE DRIVing mare, 15 hands high, by Prince Hal; also a handsome rubber-tire runabout and harness. Either one can be bought at a bargain, as I have no use for them. Apply at stable, n. w. corner of 53d and Forest-av.

HORSE FOR SALE—$400 BUYS RUNABOUT, harness, and horse; must leave town. Address L P 105, Tribune office.

FOR SALE—CHEAP—A FINE LIGHT SPEEDing wagon. 240 E. 33d-st., near Perry-av.

SEVEN LARGE WORK HORSES FOR SALE AT 1629-1637 Wabash-av.

FOR SALE—A FINE NEARLY NEW RUBBERtire Goddard. Stable, rear 3258 Forest-av.

FOR SALE.

FOR SALE—VERY DESIRABLE LOT IN GRACELAND CEMETERY [338 sq. feet]. T. G. FOSTER, Burlington, Ia.

PHOTOGRAPHY.

EXT CAMERA, R. R. LENS, UNICUM SHUTter, $10.50; cameras rented and exchanged; developing. Central Camera Co., 31 Adams-st.

WANTED—MALE HELP.

Bookkeepers and Clerks.

ASSISTANT BILL CLERK—IN WHOLESALE shoe house; experience preferred; salary $10 per week; give references. Address T 545, Tribune.

ANYTHING GOOD IS HARD TO GET. WE handle only the best. See our ad. under "Employment Agencies." EDUCATIONAL REGISTER COMPANY.

ASSISTANT BOOKKEEPER—YOUNG MAN; experienced. 46, 94 La Salle-st.

BILL CLERK—FAMILIAR WITH STEAMFITters' supplies. Address O 59, Tribune office.

BILL CLERK—YOUNG MAN, EXPERIENCED, good penman; $8. 185 Dearborn-st., Room 911.

BILL CLERK—EXP. GOOD PENMAN; EXP. in shoe line. C. PERRY, 134 Monroe-st.

BOOKKEEPER—FIRST-CLASS, DOUBLE ENtry, and all around office man, for brewery; must be quick and correct at figures and write a good hand; one speaking German preferred; state age and former experience or no notice paid. Address O 50, Tribune office.

BOOKKEEPER—EXP. LEDGER MAN, CAPAble of handling other men; $75-$80. A1 refs. required. C. BAIN, 134 Monroe-st.

BOOKKEEPER—EXP. D. E.; $15. L. C. HOWard, 134 Monroe-st.

BOOKKEEPER—AND ASST. STENOG.; $18. J. Macdonald, 134 Monroe-st.

CORRESPONDENT—MUST BE EXPERIENCED, educated, and possess ability; state age, experience, and salary wanted. Address R 478, Tribune.

DRUG CLERK—REGISTERED OR UNREGIStered, of at least 4 years' experience, for night work. FORBRICH, Indiana-av. and 35th-st.

DRUG ORDER CLERK—ADDRESS O 58, TRIBune office.

OFFICE MAN—YOUNG, GOOD WRITER AND figurer; $12. 740 Stock Exchange Bldg.

OFFICE CLERK—GOOD PENMAN, RAPID FIGurer; $60. Room 911, 185 Dearborn-st.

OFFICE MAN—EXP.; GOOD FIGURER; $50. K. M. WILSDON, 134 Monroe-st.

REGISTERED ASSISTANT DRUGGIST—STATE terms. Address O 72, Tribune office.

YOUNG MAN, NOT OVER 25 YEARS OF AGE, in shipping room; no routing or packing; must be skillful and rapid marker and able to keep stock books; only experienced persons need apply. Call in morning between 8 and 9 at 118 South Hoyne-av.

YOUNG MAN—FOR GENERAL OFFICE WORK, 19 to 23; must understand stenography and typewriter; prefer one with taste for literature or art, without ambition. Address T 546, Tribune office.

YOUNG MAN—FOR GENERAL OFFICE WORK; must be good, rapid writer; state whether employed or not. Address T 526, Tribune office.

YOUNG MAN—TO WORK IN DRUG STORE. 1600 Michigan-av.

Salesmen, Solicitors, Etc.

ADVERTISING AND SUBSCRIPTION SOLICitors—For the Retail Merchant, a monthly. SWAN NELSON, 707 Atwood Building.

AMBITIOUS, ENERGETIC MEN OF GOOD CHARACTER WHO CAN FURNISH SATISFACTORY REFERENCES CAN SECURE EXCEPTIONALLY ATTRACTIVE GENERAL AGENCY RENEWAL CONTRACTS FROM THE ILLINOIS LIFE INS. CO., 134 MONROE-ST.

CAPABLE MEN CAN EARN BIG MONEY BY selling New York Life's matchless 20th century policies and ins. bonds. A. GOLDMAN, general agent, 304, 100 Washington-st.; 1-2; call in person.

CIGAR SALESMAN—A GOOD THING; BIG money. Columbia Cigar Co., 90 Wabash-av.

CITY SALESMEN—EXPERIENCED, TO SELL staples to saloon trade. T 257, Tribune office.

CLOAK SALESMAN AND STOCKKEEPER—First-class, up to date in every particular, of good habits, and pleasing address; none else need apply. GOLDTHAIT & SONS, Marion, Ind.

GOOD SPECIALTY SALESMEN—IN CITY AND country, for "The Best Grocers' and Butchers' Computing Scales on Earth." Call 10:00 to 12:00 a. m., or write REID & CO., 17 to 21 Quincy-st., Suite 306, Chicago, Illinois.

LUMBER SOLICITOR—FOR CITY RETAIL trade; experienced; bond. R 536, Tribune office.

RARE CHANCE FOR EXPERIENCED BIOgraphical steel plate man. 12, 70 Dearborn-st.

RESPONSIBLE MAN OF SOME MEANS TO REPresent financial concern in his own city; we allow district managers $100 per month and an additional commission dependent on work done. Address N C 595, Tribune office.

SALESMAN—CITY; BY MANUFACTURING concern; one with some acquaintance among the machine shops and manufacturers preferred; state age, full experience, and salary expected. Address L A 381, Tribune office.

SALESMAN—FOR CITY WORK WITH WHOLEsale and retail trade, with a good line, at good income; will give good road job when ability is demonstrated. See DENISON, 19 E. Van Buren.

SALESMAN—BEST SIDE LINE ON MARKET; call 4 o'clock Monday afternoon. 128 N. Morgan-st., Chicago.

SALESMAN—TO HANDLE OUR SPECIALTY as regular or side line; good money. Address Hampshire, Herchel and South-sts., Cleveland, O.

SALESMAN—GREATEST PAYING PROPOSItion in town; a premium worth $5 free with 100 cigars. MAY & MAY, 354 Dearborn-st.

SALESMAN—TRAVELING, FOR BEST INCANdescent gas mantles on the market, side line. NEUHAUSER CO., 228 E. Washington-st.

SALESMAN—IF YOU CAN SELL AN OFFICE necessity, price $4, call at 23 Rush-st. in a. m.

SALESMAN—SIDE LINE, WATER-PROOF MITtens; something new. Address L 414, Tribune.

SALESMEN—WE WANT A FEW MORE WELL DRESSED, ENERGETIC MEN TO PRESENT OUR SAVINGS BANK PROPOSITION TO THE PEOPLE OF CHICAGO. WE CANNOT MAKE YOU WEALTHY, BUT CAN PUT YOU IN POSITION TO EARN $3.00 TO $6.00 PER DAY IF YOU CAN FURNISH SATISFACTORY REFERENCES. APPLY ROOM 62, 70 LA SALLE-ST.

SALESMEN—OUR BOOK SELLING HAS reached phenomenal proportions, far exceeding our most sanguine expectations. our historical series, "NATIONS OF THE WORLD," in 60 volumes, leading the van; low prices, easy terms, and big commissions explain the cause; any man with fair brain capacity and plenty of confidence in self can easily earn from $40 to $75 weekly. I. P. ROBINSON, 524 Rand-McNally Bldg.

SALESMEN—LARGE MANUFACTURING FIRM wants reliable salesman in every State to sell new brand of staple goods to general trade; must be competent, industrious, and sell at least $200 per week; compensation to salesman, $50 weekly. LENOX CO., Suite 34, 182-184 Dearborn, Chicago.

SALESMEN—OF BUSINESS EXPERIENCE and good address; the right party will secure profitable employment and good pay. Apply between 9 and 12 a. m. International Society [DAVIS], 131 Wabash-av.

SALESMEN—FOR PEN CARBON COPYING books and other office specialties; fine side lines; easy sellers; liberal terms; catalogue free. Model Mfg. Co., Dept. G, South Bend, Ind.

SALESMEN—SUBSCRIPTION BOOK MEN, good address, to represent daily paper; $75 a week to a man of energy. GLASS, R. 24, 132 La Salle-st.

SALESMEN—MAN WORTH $100 PER MONTH; can't use a gambler or a man who drinks. Address N A 176, Tribune office.

SALESMEN—TWO, EXPERIENCED, FOR druggist sundries and rubber goods. Apply to Supt., The Fair.

SALESMEN—FOUR, FIRST-CLASS, CIGAR; 2 for road, 2 for city; must be sober and have good refs. Address T 509, Tribune office.

SOLICITOR—RAILROAD MAN, HIGH-GRADE experience, as rate clerk, and thoroughly understanding claims preferred; must be of good address and capable of approaching traffic managers or commercial houses. Address N F 524, Tribune office.

SOLICITORS—MAGAZINE; TO DEVOTE THEIR whole time; good pay; fine proposition. Call Room 1512 Manhattan Building.

SOLICITORS—WE CAN USE FEW FIRST-class solicitors and collectors; permanent, and good pay. Address N A 175, Tribune office.

TRAVELERS—EXPERIENCED COMMERCIAL, to carry side line; new bank and office necessity; sells at sight; big profits; 25 cents for complete small sample; can be carried in coat pocket. KLINGENBERG, mfr., 527, 84 Market, Chicago.

TRAVELING SALESMAN—AT ONCE, FOR general store trade; permanent position for good man; no other need apply; give references. Box 3, Detroit, Mich.

TRAVELING SALESMAN CANVASSER—EVery State; take orders for new educational work; sells at sight. Address H. A. LINAWEAVER, 61-63 Plymouth-pl.

Boys.

BOY—OF HIGH GRADE, ABOUT 18 YEARS, bright, fair education, good character and habits, living with parents, to start as messenger in large bank; write letter in own hand; MUST MENTION FIRST-CLASS REFERENCES TO RECEIVE CONSIDERATION. Address T 543, Tribune office.

BOY—INTELLIGENT; MUST BE GRADUATE grammar school, to learn printing trade in first-class offices. Address, in own handwriting, T 223, Tribune office.

BOY—STRONG, 16 OR 17 YEARS OLD; MUST furnish references. Standard Metal Co., 7 East Monroe-st.

BOY—BETWEEN 16 AND 18 YEARS OLD WITH shipping room experience. Apply head shipping clerk. A. M. ROTHSCHILD & CO.

BOY—IN TAILOR STORE, 14 OR 15 YEARS. 112 N. Clark-st.

BOYS—2, BRIGHT, AGE 19, GOOD PENMEN, for office work; must have experience; $6. A. B. NYMAN, 92 La Salle.

Trades.

ARCHITECTURAL DRAFTSMAN—BRING samples of recent work. 1201 Michigan-av.

BOILERMAKERS—FOR RAILROAD SHOPS out city; 30 cents hour; steady employment. Apply Room 6 Grace Hotel, Clark and Jackson.

BOY—16 YRS. OLD, APPRENTICE TO TAILOR; good opportunity. 810, 21 Quincy-st.

BRADLEY HAMMER MEN—STEADY WORK. Aermotor Co., Chicago Heights.

CABINETMAKERS—$2 AND $2.25 DAY TO first-class men. 72 Moffat-st.

COACH CARPENTERS AND JOINERS—HICKS Locomotive and Car Works, Chicago Heights, Ill.

DRAFTSMAN—EXPERIENCED ORNAMENTAL iron and bronze. Chicago Ornamental Iron Co., 2611 S. Halsted-st.

ENGINEER—EXPERIENCED, CAPABLE OF taking full charge of steam and electrical plant, in large wholesale house; give experience, reference, and wages expected. Address T 528, Tribune office.

GORDON PRESSMAN—FIRST-CLASS, TO TAKE charge of jobbers, Colts, and embossing machine; wages $20 per week; permanent position to right man. Address T 539, Tribune office.

JOINERS, CABINETMAKERS, AND COACH carpenters. Room 620, 225 Dearborn.

MACHINISTS—TWO [2] MACHINE HANDS, BY Chicago Shipbuilding Co.; good wages and steady employment to competent men. Apply by letter to the company, East Side station, Chicago, or in person at 6210 Kimbark-av., after 7:30 p. m.

MACHINISTS—BOTH VISE AND MACHINE hands; good wages and steady jobs are offered to the right men. Address The Bucyrus Company, South Milwaukee, Wis.

WANTED—MALE HELP.

Trades.

MAN—A MAN WHO HAS A PRACTICAL knowledge of the manufacture of asbestos yarns and cordage, and who must understand the care and running of all machinery involved in its manufacture from the cards to the loom. No other need apply, and no notice will be taken of any application which does not state fully the applicant's experience and qualifications. To the right person a liberal salary will be offered to take a responsible position. Address N C 422, Tribune office.

MOLDERS—STEADY WORK AT $3 PER DAY. Shickle, Harrison & Howard Iron company, East St. Louis, Ill.

NIGHT ENGINEER—AT 1629-1637 WABASH-av.

PHOTOGRAPHER—FOR PHOTO-BUTTON work; state salary. Address T 550, Tribune.

SHOEMAKERS—PULLERS, VAMPERS, AND stitchers. 66 W. Monroe-st.

SLIPPER MAKER—AND STITCHERS FOR turned work. 343 Blue Island-av.

TAILOR—TO DO FIRST-CLASS BUSHELING for Bloomington, Ill. All the year round job for right man. Apply Wednesday morning, nine to ten o'clock. B. KUPPENHEIMER & CO., Jackson and Franklin-sts.

TEACHERS FOR LOCAL MUSIC SCHOOL; clarinet, violin, 'cello, cornet, flute, piano, and dancing; state refs. Address O 62, Tribune office.

Coachmen, Teamsters, Etc.

COACHMAN—TEND ONE HORSE AND LAWN; $15 month and board. T 536, Tribune office.

Agents Wanted.

SELLING GOODS BY MAIL—

And filling the orders in your own home in spare hours is an interesting and profitable business. Very small investment starts you and many make from $20 to $50 profit every week. We manufacture new, practical, and quick-selling novelties—no trash. Our "Special Price Warrant" limits competition and guarantees inside prices. We supply, free with every article, a complete and entirely new scheme that enables you to advertise at once and get your money back with a big profit in less than a week. Write for particulars today. The Montagu Co., 30 Pond Building, Boston, Mass.

PERMANENT POSITION FOR LIFE; COMpensation $25 to $75 per week; the Policy Holders' National Union, an Illinois corporation, with $250,000 capital, organized January, 1899, desires local representatives in every city and town in the U. S.; our business, new and non-competitive and a positive necessity to every firm, corporation, and individual; no bond or investment, but first-class references required. Address Superintendent of Agents, 521-524 Manhattan Bldg., Chicago, Ill.

AGENTS—$25 PER DAY; SALARY OR COMmission; we positively have the fastest selling summer specialties ever invented; every article patented and never before sold on your territory; you need not invest one cent, as we send you full line of samples free the same day we receive your application; this is the opportunity of your lifetime. Write at once and the complete outfit is yours. Braham Co., R. 389, Cincinnati, O.

AGENTS—ON SALARY OR COMMISSION; THE greatest agents' seller ever produced; every user of pen and ink buys it on sight; 200 to 500 per cent profit; one agent's sales amounted to $620 in six days; another $32 in two hours. Monroe Mfg. Co., X 88, La Crosse, Wis.

AGENTS GUARANTEED $30 TO $60 WEEKLY introducing our labor-saver; $10 outfit free; experience unnecessary; no talking; business permanent; investigation convinces; particulars, with 500 money-making secrets, one dime. A. WAYVELL-CHAPPELL CO., 53 River-st., Chicago.

AGENTS WANTED—TO HANDLE REGISTRY POLICIES, 189 LA SALLE, ROOM 320. SOMETHING NEW; GOOD PAY; EITHER SEX; SELLS AT SIGHT; AGENTS MAKING FROM $15 TO $25 PER WEEK. CALL AT ONCE AND GET BUSY.

AGENTS GUARANTEED $30 TO $60 WEEKLY introducing our labor saver; $10 outfit free; experience unnecessary; no talking; business permanent; investigation convinces; particulars, with 500 money-making secrets, one dime. A. Wayvell-Chappell Co., 53 River-st., Chicago.

AGENTS—FOR THE MOST PRACTICAL, COMpact harness mending outfit on the market; does from 25 to 100 jobs; sample outfit, prepaid, 15c, with catalogue, 170 articles, illustrated. Acme Specialty Co., 21 Quincy-st., Chicago.

AGENTS—MAKE $5 TO $25 A DAY SELLING the Victory reclining chair; excellent side line for sewing machine men; sells at sight; $5 capital; exclusive territory. W. F. EDWARDS, General Sales Agent, Traverse City, Mich.

$460 NEXT FOUR MONTHS SELLING NEW style fruit jar filler; eight useful articles combined in one; sample free. Central Supply Co., Cincinnati, O.

1,000 ACTIVE AGENTS TO SELL RUBBER tires for rocking chairs; low price; large com. Springfield Rubber Tire Rocker Co., Springfield, O.

WE PAY $20 A WEEK AND EXPENSES TO MEN with rigs to introduce our poultry compound. Send stamp. Javelle Mfg. Co., Dept. 140, Parsons, Kas.

AGENT—LIFE INSURANCE, EXPERIENCED in industrial business, can secure contract where he can double his income. H. BALDWIN, 92 State.

WANTED—AGENTS FOR MATCHLESS PAINT oil; equal to purest linseed oil. Lion Seed Oil Works, 81 Park-row, New York.

$100 MONTHLY; PATENT METALLIC BREAD boards; sample free. Forshee Co., C., Cincinnati, O.

ATTRACTIVE PROPOSITION TO BRIGHT, gritty lady or gentleman, Chicago or country; handsome prospects, returns. 28, 155 Washington.

REPRESENTATIVES—EVERYWHERE TO sell novel door stop; good income for bright, active agents. DENISON, R. 1103 Steinway Hall.

NEW ARTICLE; BEST SELLER ON MARKET; easily $4 and $5 a day. 195 Ontario-st.

WANTED—GENERAL STATE AGENT FOR subscription books. Address T 474, Tribune.

BEST LIFE INSURANCE, BEST AGTS. PAY; steady; old company. Room 8, 260 Clark-st.

AGENTS WANTED—6 BOOK AGENTS; GOOD wages. M. H. DUNHAM, 1597 W. Madison-st.

Employment Agencies.

MANAGER—FOR SHIPPING DEPT.	$25.00
Stenographer, Rem., r. r.	15.00
Bookkeeper, d. e.	15.00
Bookkeeper, some shorthand, age 25-28	15.00
Stenographer, Densmore, exp. in newspaper work	12.00
Bookkeeper, out of town man	$8.00 to 12.00
Bill clerk, exp. in wholesale shoes	10.00
Stenographer, S. P., temporary	9.00
Stenographer, S. P., good writer	8.00
Young man, to learn electrotyping	8.00
Young man, exp. tending cigar stand	6.00
Stenographer, Rem.	6.00
Addresser, North Side	5.00
Office clerk, good writer, live at home	5.00
Boys	$4.00 to 6.00

KING'S MERCANTILE AGENCY.
134 Monroe-st. 324 Dearborn-st. 92 La Salle-st.

STROUP'S BUREAU, 199 and 201 S. Clark-st. second floor. PERMANENT POSITIONS FURNISHED GOOD STEADY MEN

GET LOCATED FOR THE FALL—
File an application with us and you will be in line for a good office position, according to your ability, with a first-class house, now or later. Call and investigate our methods; they are different from those used by "Employment Agencies."
THE EDUCATIONAL REGISTER COMPANY, 1007 Journal Bldg., 160 Washington-st.

YOU CAN GET A POSITION YOURSELF—BUT we can get you a better one, because we have the exclusive patronage of many of the best houses in Chicago. Our methods are new, safe, business-like — different from "Employment Agencies."
THE EDUCATIONAL REGISTER COMPANY, 1007 Journal Bldg. 160 Washington-st.

OFFICE CLERK—GOOD FIGURER	$75
Stenographer, good penman	75
Stenographer, experienced in machinery	65
Bookkeeper, experienced	65
Office clerk, good penman	60
Collector, experienced [ride bicycle]	55
Bill clerk, young man	35
Office clerk, young man	30

MERCANTILE EXCHANGE, 185 Dearborn-st.

BOOKKEEPER AND OFFICE MAN	$65
Stenographer and bookkeeper	60
Stenographer, rapid	60
Stenographers, four young men	$40 to 50
Assistant bookkeeper	10
Office men, three	50
Office man, young	35
Office boy, neat	4

Merchants' Clerical Exchange, 740, 108 La Salle.

MEN—500 MEN FOR IOWA, WISCONSIN, DAkota, Minnesota, Michigan; wages $1.65 to $2.25 day; 50 men for stone quarry, $1.80 to $2.40 per day; all free fare; ship today; harvest hands for North and South Dakota; cheap fare. MURPHY & CO., 108 E. Van Buren-st.

ARE YOU OUT OF WORK?
CALL AND LEAVE APPLICATION FOR WORK WITH US.
No registration fees.
No charges unless placed.
MORRELL'S, 146 State-st.

MEN—TO LEARN BARBER TRADE; WE teach the work in two months, present complete outfit of tools, and guarantee positions when competent. Catalogue mailed free. Moler's Barber College, 435 Wabash-av.

STENOGRAPHER—YOUNG MAN, FAMILIAR with railroad work; $60 per month. Call The Oliver Typewriter Co., 107-109 Lake-st.

Stenographers.

DO YOU MERELY WANT A "JOB," OR DO YOU want a really good position? Read our ad under "Employment Agencies." EDUCATIONAL REGISTER COMPANY.

STENOGRAPHER—DENSMORE, EXP. IN printing or newspaper work; $12. R. 740 Monon Bldg.

STENOGRAPHER—YOUNG MAN, AGE 23, EXperienced, for railroad office; $60. A. B. NYMAN, 92 La Salle-st.

STENOGRAPHER—EXP. R. R.; $60. RYE, Suite 403 Fort Dearborn Bldg.

STENOGRAPHER—REM., R. R., AGE 22-23; $15. BOYNE, Monon Bldg.

STENOGRAPHER—EXPERIENCED IN AGRIcultural implement line. 185 Dearborn-st., R. 911.

STENOGRAPHER—YOUNG MAN, NEAT, GOOD operator; $10. 740, 108 La Salle-st.

Miscellaneous.

AN INCOME OF $15 WEEK CAN BE EARNED in spare time or evening by any person able to write; proof sent free anywhere to those sending addressed envelope to Robert Grannan Mfg. Co., Box 227, Brooklyn, N. Y.

ARTIST—EXPERIENCED, FOR WATER COLors and crayon. 1202, 358 Dearborn-st.

COLLECTOR—IN SOUTH CHICAGO; PREFER A German speaking man, who has had experience in house to house canvassing; salary $2 a day for three days' work; balance of week commission. Call Thursday, 10 to 12, Room 5, 227 92d-st.

COLLECTOR—YOUNG MAN, EXPERIENCED; must ride bicycle; $12. R. 911, 185 Dearborn-st.

LABORERS—50 HANDY LABORERS; WAGES 16½c to 17½c per hour, according to ability. Chicago Ship Building Co., 101st-st. and Calumet River, South Chicago.

LABORERS—CHICAGO BRIDGE AND IRON Co., Washington Heights, Ill.

WANTED—MALE HELP.

Miscellaneous.

LABORERS—80, TO LOAD SALT INTO CARS. Apply at JOY MORTON & CO.'S office, 1036-st., near Commercial-av., South Chicago.

LUNCH MAN—MUST HAVE EXPERIENCE ON oysters and salads. Call 305 Wabash-av.

MAN—PERMANENT POSITION FOR THE right man to represent old established company having $200,000 capital; $900 per year and expenses; payable direct from our office; no deception; absolutely straight salary, not conditional on results. Chance for promotion and increase of salary; state age, reference, and business experience. Address Union Mfg. Co., Box 824, Philadelphia, Pa.

MAN—FIRST-CLASS NEGOTIATOR, TO CALL on capitalists and investors; must have experience; salary. Address T 585, Tribune office.

MANAGERS AND SPECIAL MEN—TO SELL bonds for big co.; liberal contracts to good men. Call at 518 Roanoke Bldg.

MEN AND WOMEN—IN EVERY TOWN WHO write a plain hand, to copy letters for us at home. Our work can be done with ink, typewriter, mimeograph, or carbon. If now employed an hour or so evenings will add $5 to $6 to your weekly earnings. Work sent any distance. Enclose stamp. Particulars and all necessary information mailed on application. Address Union Advertising Co., Toledo, O.

MEN—AND WOMEN—TO DO COPYING AT home; must write a fair hand; $5 to $12 weekly working evenings; positively no canvassing; inclose stamp. King Mfg. Co., Quincy-st., Chicago.

MEN—PERMANENT SITUATION, SALARY OR commission, for few men with ability and capital. Blue Flame Oil Gas Co., 130 Dearborn-st.

OPERATORS—ON SHOP COATS. 88 W. 13TH-st. BERUFSKY.

PRIVATE SECRETARY—A YOUNG MAN WHO is a very rapid and accurate stenographer and typewriter; must have thorough knowledge of English, especially of punctuation and paragraphing; must be willing to cheerfully work nights, Sundays, and holidays if required; please state age, whether married or not, names and addresses of former employers, and time spent with each; state salary expected per month; no application will be considered that does not contain exact answers to each and all of above questions; will not reply to any one who leaves question of salary open. Address T 521, Tribune office.

SUPERINTENDENT FOR FURNITURE FACtory; one practical with all the branches of the business, having progressive ideas and executive ability; give references and full particulars. Address N K 351, Tribune office.

WANTED—AN ENERGETIC MAN, COMPETent to take charge of a branch office in Des Moines, Ia., for large corporation; business transacted with banks and business-houses exclusively. Salary $1,200 per year and a share of profits. Must sign three-year contract and invest $1,000 in lieu of bond for company's funds in his possession. Write or call 78 La Salle-st., Room 6.

WE ARE PAYING HUSTLERS $25 TO $50 A week. 73, 164 La Salle-st. Call 10 to 2.

YOUNG MEN—BRIGHT, 17 TO 20 YEARS OF age; young men with good home influences preferred; must have good common school education. We want bright, honest young men of good habits who wish to make a start in a large commercial house, where there is an excellent opportunity for them to acquire a commercial education and in time work into profitable and permanent positions; salary small to start, $5 and $6 per week and advanced on their merits. Parents' attention. Mothers' and fathers' attention is particularly called to this notice, for if you have a bright boy, just the right kind, we can give him an opening to a bright future. Address N A 193, Tribune office.

YOUNG MEN—EVERYWHERE; $9 PER WEEK easily earned right at home, spare time, no canvassing. Send an addressed envelope if you want good steady position. Address MANUFACTURER, Dept. 10, P.-O. Drawer 1382, Philadelphia.

YOUNG MAN—WITH EXPERIENCE IN AMAteur photography, to commence on work in stock of large house; state age and experience. Address N K 350, Tribune office.

YOUNG MEN—50, FROM 15 TO 20 YEARS OLD, to work in factory. Apply MAXWELL BROS., 21st and Loomis.

YOUNG MEN—TWO, TO RUN ON R. R. TRAINS. Apply 167 Plymouth-ct.

$100 AND EXPENSES MONTHLY; ONE GOOD man in every county; permanent light work; wonderful monopoly; just discovered; particulars free. Address Fyrozone Co., 356 Dearborn-st.

MEDICAL AND HOSPITALS.

DR. KINGSTON HANNA,
GRADUATE OF EDINBURG, SCOTLAND.
78 STATE-ST., ROOM 32, THIRD FLOOR.
Hours 9 to 6; Sundays, 10 to 5.
SKILLFUL treatment of all DISEASES and COMPLICATIONS of women by PAINLESS methods, which relieve the most obstinate cases in a few hours. Private home provided. LADY CONSULTANT daily, 10 to 2. SPECIAL attention before and during confinement. Consultation free; fees reasonable. THE OLDEST ESTABLISHED and MOST EXCLUSIVE office for ladies in Chicago.
EVENINGS AT
PRIVATE RESIDENCE, 3400 INDIANA-AV.

THE ONLY EXCLUSIVE OFFICE FOR WOMEN.
DR. E. J. DENNIS. DR. E. J. DENNIS.
PHYSICIAN AND SURGEON,
1115 MASONIC TEMPLE.
The only physician in Chicago who devotes the whole of his time to the treatment of diseases of women.
SKILLFUL AND SCIENTIFIC TREATMENT OF ALL DISEASES PECULIAR TO WOMEN by improved and painless methods. Prompt relief guaranteed in every case undertaken WITHOUT OPERATION, PAIN, OR DANGER. Consultation and advice free. Private home if desired for ladies remaining under my care. Lady physician in attendance if desired. Office hours, 10 a. m. to 6 p. m. Sunday, 10 a. m. to 1 p. m.

LADIES— LADIES. LADIES.
Dr. W. F. Briney, physician and surgeon. City office, Suite 610, 167 Dearborn-st. Hours, 9 to 5. Sundays, 9 to 12. Tel. Central 3578.
Reliable and skillful treatment of all diseases and complications peculiar to women without pain or inconvenience. Satisfaction guaranteed or no charge. Long standing, obstinate cases yield in a few hours. The only exclusive office for ladies. Elegant suburban sanitarium; none will compare with it for pure air and sunlight. Cheerful rooms. Patients not refused who are unable to pay usual fees. Terms quoted only after personal examination.

LADIES—"DR. LE DUCE'S FEMALE MEDICINE" relieves and cures all long standing, obstinate, obdurate, diseased, abnormal, pathological cases in six hours. If guaranteed lot fails will send free, prepaid, treatment until relieved; store or mail, $2 and $5. All leading druggists; refuse any substitute. WELD & HALL, Elgin, Ill.

IDA VON SCHULTZ, 493 N. CLARK-ST., DR. OF delicate obstetrical cases; careful treatment; confinement; 25 years' experience; elegant home for private cases. Phone North 346.

MRS. HORTA FAUSTMAN, 331 WELLS-ST.—Skillful and scientific treatment of all diseases of women; 20 years' experience; fair treatment guaranteed; consultation and advice free.

DR. WOOD, 121 LA SALLE-ST.—OLD GRADUate physician, 30 years' practice; SPECIALIST IN DISEASES of women; home for private cases; advice free; success guaranteed. Hours, 9 to 5.

MRS. YANNE, 2509 WABASH-AV.—PRIVATE home for ladies before and during confinement; best care in all cases; skilled physicians; prices always reasonable; 40 years' exp. Tel. Green 1061.

VARICOSE VEINS AND GOITRE CURED; X-ray examination free; hours, 2:30 to 5 p. m. DR. GILMORE, 78 State-st., Room 26.

DR. W. B. CARROLL—SPECIALTY DISEASES of men only; 25 years' exp. Office, 416 Inter-Ocean Building, 130 Dearborn-st.

CURE FOR THE OPIUM, MORPHINE, AND LIquor habits, short time, no suffering; private information. 279 W. Adams-st. DR. SIMMONS.

MRS. REB, CONFINEMENT HOME. 25 YEARS' experience. 606 Wells-st., cor. North-av.

ADELE CORNELIUS, EXCLUSIVE HOME FOR ladies, confinement; 16 yrs.' exp. 275 Wells-st.

LADIES TREATED SUCCESSFULLY, $5. DR. HASENCLEOER, 970 W. Madison. Advice free.

INSTRUCTION.

THE BERLITZ SCHOOL OF LANGUAGES—AUDITORIUM TOWER [Congress Entrance.] 166 BRANCHES IN THE WORLD. Private lessons, private classes, conversation classes, literature classes, commercial classes; no drudgery; native teachers only. Trial lesson free.

CUTTERS—AND OTHERS, TO KNOW THAT our Supreme System of Cutting is positively the best before the profession. "We have it in book form." Croonborg's Cutting School, 108 Washington-st.

LANGUAGES—THE BALTHAZARD MODERN SCHOOL, Steinway Hall.

FINE OPPORTUNITY FOR YOUNG MAN OR woman to learn shorthand; tuition paid after position is secured; references. N A 174, Tribune.

PENMANSHIP, ARITH., GRAMMAR, COMPOsition, correspondence, rhetoric; private course; $5. BENNETT INSTITUTE, 438, 26 E. Van Buren.

JONES BUSINESS COLLEGE, DAY AND NIGHT sessions; 3 mos., nights, $10. 160 Washington-st.

DANCING SCHOOLS.

WALTZ AND TWO-STEP, WITH LATEST glides; private and class; 10 lessons, $2.50. BENNETT, 438, 26 E. Van Buren-st.

WALTZ, TWO-STEP, AND ALL THE LATEST stage and ballroom dancing taught by PROF. ROACH, 161 W. Madison-st., Haymarket Bldg.

LESSON, WALTZ, TWO-STEP, $1; STAGE DANcing. 81 S. Clark-st., Room 24.

LEGAL NOTICES AND PROPOSALS.

IN THE CIRCUIT COURT OF COOK COUNTY: People ex rel. the Auditor vs. the Globe Savings Bank. In chancery, general No. 170,880.
Notice is hereby given that in pursuance of the terms of a decretal order entered in the above entitled cause on April 10, 1899, the undersigned, as receiver of the Globe Savings Bank, now offers for sale the premises known as the west half of the east half of the northwest quarter of the northeast quarter of section 12, Township 74, Range 44, in Pottawotamie County, Iowa.
The undersigned, as receiver, has obtained an offer of $1,250.00 for said real estate, and hereby gives notice that unless a higher or a better bid is received before Tuesday, August 17, 1901, this receiver will report said bid to the Circuit Court of Cook County, Illinois, and ask that an order of sale be entered on said bid.
CHICAGO TITLE AND TRUST COMPANY, Receiver of the Globe Savings Bank.

NOTICE IS HEREBY GIVEN THAT A MEETING of the stockholders of the O'NEIL CROSSING ALARM COMPANY will be held on the 9th floor of the Bedford Building, 215 Dearborn-st., Chicago, Illinois, on the 19th day of August, 1901, at 9 o'clock a. m., for the purpose of considering a contract for the sale of the patents, good will, and other assets of the company, for the election of directors, and any other business that may be presented. All notices heretofore published calling a meeting on August 1st at the same place are hereby withdrawn. FRANK HIGLEY, Secretary.

PATENTS AND PATENT ATTORNEYS.

MASON, FENWICK & LAWRENCE, PATENT lawyers and solicitors, Washington, D. C. Guide book free. GEORGE E. WISSLER, Atty., Representative, Suite 409 and 410, 115 Dearborn, Chicago.

MILO B. STEVENS & CO., 163 RANDOLPH-ST. Main office, Washington. Send for booklet.

WANTED—FEMALE HELP.

Bookkeepers and Clerks.

CASHIER—S. WATER-ST.; $10; BONDS. 402 Fort Dearborn Bldg.

CASHIER AND BOOKKEEPER—SO. WATER-st. $10. WILSDON, Monon Bldg.

LADIES—TWO, TO ADDRESS CIRCULARS AND do office work; must be experienced; $5 a week. Address O 64, Tribune office.

YOUNG WOMAN BETWEEN 19 AND 21 IN AN office, wholesale house; state salary expected. Address O 63, Tribune office.

YOUNG LADY—GOOD PENMAN, EXP. BKPR.; $15. C. PERRY, 134 Monroe-st.

Domestics.

COOK—3 IN FAMILY; GOOD PLACE. 1814 Wabash-av.

GOOD GIRL—FOR GENERAL HOUSEWORK; one who can cook; good home for the right party; wages $5 per week. Apply at once. MRS. A. M. OPPENHEIM, 3913 Grand-blvd.

WAITRESSES—3—FOR DINING-ROOM AND lunch counter. Inquire at 233 Oak-st., Flat E.

Seamstresses and Dressmakers.

EXPERIENCED OPERATORS — ON SHIRTS and mackinaw clothing; steam power; also hands to take work home or shops making quantities. HART BROTHERS, corner Market and Adams-sts.

EXPERIENCED HANDS—ON SILK AND flannel waists; steady, high-priced work; railroad fare paid. Address with particulars Isabel Mfg. Co., Janesville, Wis.

EXPERIENCED SPECIAL MAKERS AND shirt makers; steady work. Vogue Shirt Co., 61 Market-st.

MACHINE OPERATORS—EXPERIENCED. 101 E. Kinzie-st.

OPERATORS—100 EXPERIENCED OPERATORS on skirts and shirt waists. WERTHEIMER & WOHL, 254 Market-st., top floor.

OPERATORS—ON LADIES' WAISTS AND wrappers. 256 E. Madison-st., 6th floor.

OPERATORS—ON SKIRTS. 254 MARKET-ST., seventh floor. SIG. SCHLESINGER.

WHITE DUCK VEST MAKERS—EXPERIenced; work all the year round. 246 Market-st., corner Van Buren. LANG, COOPER & LONGENECKER.

Nurses.

EXPERIENCED NURSE—FOR YOUNG CHILD; reference required. 91 E. 34th-st.

Agents Wanted.

AGENTS—SELL THE SIMPLEX SKIRT SUPporter; every lady buys; sample 10c; sell for 25c; 100% profit for agents. O'Neil Mfg. Co., 134 Van Buren-st., Chicago.

LADY AGENTS WANTED—TO CANVASS DOmestic article; this is a gold mine; answer quick. Address T 515, Tribune office.

Employment Agencies.

STENOGRAPHER, REM., A1	$18.00
Stenographer and bookkeeper, Rem.	15.00
Bookkeeper, D. E.	15.00
Stenographer, S. P. or Rem.	$10.00 to 12.00
Stenographer and bookkeeper, S. P.	10.00
Cashier and bookkeeper, exp.	10.00
Stenographer, Rem. or S. P.	8.00
Bookkeeper and stenographer, speak German	9.00
Rem. or Oliver, operator	5.00
Stenographer, Blickensderfer, So. Side	4.00

KING'S MERCANTILE AGENCY,
134 Monroe-st. 92 La Salle-st.
324 Dearborn-st.

ARE YOU OUT OF WORK?
CALL AND LEAVE APPLICATION FOR WORK WITH US.
No registration fees.
No charges unless placed.
MORRELL'S, 146 State-st.

STENOGRAPHER—OUT OF TOWN	$65
Stenographer and bookkeeper	12
Stenographer and bookkeeper	10
Stenographers, five	$8 to 12

Merchants' Clearical Exchange, 740, 108 La Salle.

Stenographers.

CORRESPONDENT—MUST BE EXPERIENCED, educated, and possess ability; state age, experience, and salary wanted. Address R 479, Tribune.

DO YOU WANT A REALLY GOOD, PERMAnent position? Read our ad. under employment agencies. EDUCATIONAL REGISTER CO.

STENOGRAPHER—LADY; NEAT, ACCURATE; permanent position. Apply Millinery World, 283 State-st.

STENOGRAPHER—LADY, EXPERIENCED Smith Premier; must be rapid and accurate; $12. A. B. NYMAN, 92 La Salle-st.

STENOGRAPHER—YOUNG LADY, RAPID, S. P. operator; $12. Room 911, 185 Dearborn-st.

STENOGRAPHER—GOOD REMINGTON OPERator, $12. 740, 148 Washington-st.

STENOGRAPHER—LADY; $75. FRED W. KING, 134 Monroe-st.

STENOGRAPHER — REMINGTON; LADY; thoroughly experienced; $12. 46, 94 La Salle-st.

STENOGRAPHER—REM., A NO. 1, $75 PER MO. C. D. BOYNE, 324 Dearborn-st.

STENOGRAPHER AND BOOKKEEPER—REM. or S. P., good writer, $10-$15. R. 740, Monon Bldg.

STENOG.—REM.; RAPID; GOOD REFS.; $12. HOWARD, Fort Dearborn Bldg.

YOUNG LADY STENOGRAHPERS—3, REMINGton or Smith; experienced; $8 to $12. W. E. SMITH, 46, 151 Washington-st.

YOUNG LADY STENOG.—SOME EXP.; $7. RYE, 402, 134 Monroe-st.

Miscellaneous.

CLOAK MODEL — A 36, AT ONCE, EXPERIenced. Apply at 153 Market-st. Chicago Novelty Cloak Co.

CROCHETRS—TO CROCHET INFANTS' SILK caps; also embroiderers and Battenberg lace makers; can take work home to do. 167 Dearborn-st., Room 618.

GIRL—TO WORK IN FRUIT STORE. 365 W. Chicago-av.

GIRLS—FOR GLUEING MACHINE. THE SEFton Mfg. Co., 241 S. Jefferson-st.

LADIES AND GIRLS — TO WORK ON SOFA pillows; can take work home; good pay; steady work; experience unnecessary. Call after 9 a. m. or address, with stamp, Ideal Home Work Co., 155 E. Washington-st., Suite 47.

LADIES IN CITIES AND TOWNS OUTSIDE OF Chicago to sell dress goods; steady work and good pay. The Sampson Dress Goods Co., 474 Costello-av., Chicago, Ill.

LADIES—$10 PER WEEK TO YOUNG LADIES over 18 years old and widows; also women to work spare time. Address L N 118, Tribune office.

SOLICITORS—LADIES FOR BEAUTIFUL AND decidedly useful new home article; handsome profits; exclusive territory. CHRISTENSEN, 1235 Jackson-blvd.

WOMAN—INTELLIGENT, OF NEAT APPEARance, as demonstrator and manager; position a permanency, with good salary; previous experience not essential; first-class references required. Apply in person to MR. LOGAN, 73 Plymouth-pl.

WOMEN—100 WOMEN FOR CANNING FACtory at South Haven. Address for particulars South Haven Preserving Co., South Haven, Mich.

YOUNG LADIES — EVERYWHERE, $9 PER week easily earned, right at home spare time, no canvassing. Send an addressed envelope if you want good, steady position. Address MANUFACTURER, Dept. 10, P.-O. Drawer 1,382, Philadelphia.

DRESSMAKING AND MILLINERY.

LEARN DESIGNING, DRESS CUTTING, DRESS making, ladies' tailoring, and millinery; our Paris buyer returns soon with fall styles; $5 starts you; positions when competent; perfect fitting patterns, 50c. McDOWELL SCHOOL, 78 State-st.

CHICAGO TAILORING INSTITUTE, 209 STATE-st., teaches scientific garment cutting, ladies' tailoring, by expert men tailors; patterns cut.

S. T. TAYLOR SCHOOL OF DRESSMAKING, cutting; ladies' tailoring taught; patterns cut to measure. Palais Royal, 157 State-st.

CLAIRVOYANTS.

PROF. MARSHALL,
259—MICHIGAN-AV.—259.

PROFESSOR MARSHALL, by his advice, brings success, removes all family troubles and estrangements.
HE GIVES ADVICE ON BUSINESS, speculation, investments, insurance, changes, travels, health, sickness, love, divorce, MARRIAGE LAWSUITS, separations, WILLS, deeds, mortgages, patents, CLAIMS, collections, etc. He will tell you what trade, business, or profession you are adapted for.
LOVE, COURTSHIP, AND MARRIAGE.
Gives truthful revelations on all love affairs, troubles, marriages, and, by proper advice, restores lost affection, reunites the separated, settles lovers' quarrels, tells you WHEN AND WHOM YOU WILL MARRY, and how to win the man or woman you love, and how to make your husband or wife true to you, and how to overpower all your enemies; gives full secret how to control and charm any one you love or meet.
HE NEVER FAILS TO GIVE PERFECT SATISFACTION.
By consulting Prof. Marshall you will learn how to preserve health, retain youth, and restore lost vitality.
You are told how to avoid weakness, warned against all treacherous friends. Locates buried treasures, mines, old estates, lost friends, etc.
HE TELLS EVERYTHING.
He will tell you YOUR NAME. In all, tells your life from the cradle to the grave, and exactly what you want to know.
Satisfaction given or no fee taken. Hours, 10 a. m. to 6 p. m., Sundays included.
PROF. E. MARSHALL, 259 Michigan-av.

PROF. C. F. LEON,
1224—MICHIGAN-AV.—1224.
NEAR 12TH-ST.
FOR THIS WEEK,
FEE $1.00.
PRINCE OF CLAIRVOYANTS, MEDIUMS.
READS PAST, FUTURE CORRECTLY.
Advice on business, lawsuits, love, marriage, divorce, family affairs, guides to success.

$5 READINGS FOR $1 BY LI HUNG FONG, THE world's greatest Chinese clairvoyant and palmist. 299 Michigan-av., opp. Logan Monument. Your past, present, and future; satisfaction given or no fee accepted; full readings by mail, $1; a brief but substantial reading for 50c. Hours, 9 a. m. to 8 p. m. Li Hung Fong is the best and cleverest clairvoyant in the city.—Record-Herald of April 21.

MADAME KOHN, RELIABLE CLAIRVOYANT; reveals your entire life, asking no questions; works strongest through sympathy; hours 10 a. m. to 9 p. m. 413 E. North-av., near Wells, Flat 6.

JULIA STEELMAN NICHOLS, MEDIUM, NOW in Chicago. Advice daily, all subjects. 749 Wells, Lincoln Park. Public seance Sun. night, Athenæum, 26 Van Buren. Investigators invited.

ARRIVAL! ARRIVAL! OF THE EUROPEAN wonder, COUNTESS DU PLESSES. Know thy destiny. 1403 Michigan-av.

MME. FREDERIC, CARD READER AND HEALer. 765 Madison-st., 1st flat front. Satisfies all.

MRS. M. CHURCHILL GOODWIN, CLAIRVOYant, card reader, palmist. 19 E. 47th-st.

MME. JOSEPH, FORTUNE TELLER, PALMIST; ladies, 25c; gents, 50c. 392 W. Madison-st.

MRS. LA GRANGE, CLAIRVOYANT, 889 MADIson-st.—Open for business; no sign.

PROF. L. G. KEY, ASTROLOGER, 32 YEARS' experience, 15 in Chicago. 1406 Masonic Temple.

MME. LULU, FORTUNE TELLER; FULL readings; ladies, 25c; gents, 50c. 257 W. Madison.

BUSINESS CHANCES.

TWO GREAT GUSHERS—
READY TO PRODUCE 100,000 BARRELS PER DAY OF TEXAS OIL. TANKAGE AND PIPE LINES NEARING COMPLETION.

The great strike of oil which brought in the second well on July 22 of the NATIONAL OIL AND PIPE LINE COMPANY OF BEAUMONT, TEX., puts Chicagoans in the front rank of the Texas oil business. Mr. Robert L. Henry, 3656 Grand-blvd., Chicago, is President of this company, and Mr. C. B. Shedd of the Knickerbocker Ice company, the Corn Exchange National Bank, and other large Chicago interests, is a director. Besides these there are scores of stockholders in Chicago and vicinity.

Well No. 1, known as the Beatty Gusher, was brought in in March; well No. 2 was brought in on July 22. Both wells have been thoroughly tested and found to flow at the rate of 50,000 barrels each twenty-four hours, making 100,000 barrels per day. At present prices for Texas oil for large contracts these wells' daily production is worth not less than $30,000 per day. Only one other well in Texas has an equal capacity with either of these two wells owned by this company.

To handle this oil on a large scale a pipe line to the seacoast at Port Arthur is practically completed, and tankage for 200,000 barrels is under construction. The company is in the position of a farmer whose wheat is ripe and is awaiting the arrival of harvesting and thrashing machinery to market the crop. Or like a lumberman who has secured his forest and is putting up sawmills to cut it.

TO MEET THE COST OF THESE NECESSARY EXTENSIVE PREPARATIONS AND FOR THE OTHER PURPOSES OF THE COMPANY WE ARE AUTHORIZED TO CONTINUE THE SALE OF A LIMITED AMOUNT OF TREASURY STOCK OF THE COMPANY AT 85C PER SHARE. THIS INVESTMENT WAS NEVER SO ATTRACTIVE AS NOW, AND WE SHALL TAKE PLEASURE IN LAYING BEFORE INTENDED PURCHASERS FULLER AND MORE COMPLETE INFORMATION ON APPLICATION IN PERSON OR BY LETTER.

JOHN J. P. ODELL & CO.,
902-903 Merchants' Loan and Trust Bldg., Chicago.

IF THERE IS ANYTHING TO AN HONEST, clear statement of facts we make one here. A safe, strong, reliable company is what we claim to be; our Board of Directors are well-known Chicago men of high reputation; look to this matter before investing a dollar with any concern; we offer you shares in our company at 10c each, par value $1, fully paid and non-assessable; this is all you will have to pay, and each share may be worth 1,000 per cent more when we strike oil; we own clear 300 acres of oil land in a famous oil country, surrounded by oil wells; this land did not look as well as ours a short time ago; we are positive we have oil property; a share of stock in our company is part ownership in this land; we are simply selling enough stock to buy a new rig to get this oil. Write or call today for full information on this proposition.

BOARD OF DIRECTORS.
Hon. Simeon W. King, S. W. Leslie,
T. J. Rochford, A. T. Van Sickle,
W. R. Macdonald.
All of Chicago. Buy stock today at 10c per share.
The Reserve Oil Co., 941 Monadnock Bldg., Chicago.

PACIFIC RUBBER—
Subscriptions at two and one-half dollars per share closes August the 10th. Price will then be advanced to three and one-half dollars per share. This stock is redeemable at par, ten dollars per share, May, 1904. The most profitable investment ever offered. Get report and details now. Regular monthly dividend 1 2-3% on investment. Paid the 5th of each month.
Immediate application will carry the next dividend.
UNITED SECURITIES COMPANY,
1439 Monadnock Building, Chicago.
66 Broadway, New York.
Boston-Philadelphia.

GREAT PROFIT IN ZINC.
Why buy stock in companies prospecting when you can buy stock at such a low figure in the Kimberley Mining and Milling Co.? It owns 600 acres of zinc and lead mineral lands in northern Arkansas, free and clear of incumbrance. Have already placed ore on the dump. What it must have is machinery, and in order to obtain the necessary capital and place the mine on a dividend paying basis in the shortest possible time has caused the company to offer exceptional inducements to both large and small investors.
50,000 shares will be sold at 4 cents per share, $2 down and $2 per month on each 1,000 shares until paid, cash terms 3 cents per share, par value $1, non-assessable.
REMEMBER, as soon as this allotment is closed out our stock will take a sharp advance in price.
IMPORTANT! Make checks payable to J. W. Corkings, Bonded Trustee. Write for booklet FREE.
Address all communications to
KIMBERLEY MINING & MILLING CO.,
Dept. J, 226 La Salle-st., Chicago.

SIX SEPARATE OPPORTUNITIES COMBINED in one and each showing value to every investor is offered by the PIRU OIL & LAND CO. This company owns 14,900 acres in fee simple and located in the center of the famous oil belt in Los Angeles and Ventura Counties of California, of which over 12,000 are prospective oil lands.
They already have three producing wells and four separate outfits drilling more. Each new well adds to intrinsic value of all stock; assuming that but one-quarter, or 3,000 out of the 12,000 acres, are oil bearing, this would give a value of $60,000,000.
Leading financiers and bankers are owners of stock. A limited amount of stock is now offered at fifty cents [50c] per share. Early orders are advised, as stock is selling rapidly.
Send for attractive prospectus, giving full information.
SANFORD MAKEEVER, Fiscal Agent,
84 Adams-st. Chicago, Ill.

CHICAGO-BEAUMONT OIL CO., A STRONG, conservative Chicago company, offers you an investment in its shares and a chance to make a fortune. Wm. Penn Nixon, U. S. Collector of Customs, so long and favorably known in Chicago, is President of this company. Our present development is all in line and very near the biggest gushers in the world. Experts say we are sure to strike oil. A 70,000-brl. well is estimated worth $12,500,000, and will pay for itself every 24 hours. Where can you find such another investment? We offer you now treasury stock at the original subscription price, $2.50 per share; par value, $10; have a special offer on installment plan. Write or call today for full information. E. C. TRACY, Sec'y, 713 N. Y. Life Bldg., La Salle and Monroe-sts., Chicago.

THE PRUDENTIAL OIL CO. OF BEAUMONT, Texas, has the best proposition and the finest prospects for quick results ever placed before the buying public; the officers of this company are men of the highest integrity and commercial rating; out of 100,000 shares of stock placed on sale a short time ago, only 30,000 shares remain unsold; a well is now going down; the pipe is on the ground and paid for; the stock is going; the price is 25 cents per share; there will be no more when this is sold. Call and see for yourself.
P. W. DORN,
103, 99 Washington-st., Chicago.

$2,500 WILL PUT YOU ON GROUND FLOOR OF growing, profitable manufacturing business; conveniently located, out of Cook Co.; cheap fuel and taxes; large plant, good equipment, staple goods; a larger investment could be arranged if desired; business largely with hardware jobbers; could combine with another factory if desired, as we have plenty of room and power. Address F W 6, Tribune office.

FOR SALE—AT A GREAT SACRIFICE—A LIVery business that has been established for the last fifteen years on one of the most prominent streets in this city; the business has been phenomenally successful, the only reason for the sale being that the owner has acquired a competence and desires to retire. Address N K 317, Tribune.

RARE CHANCE—BIG BARGAIN—$225 BUYS stock, mills, fixtures, and customers tea and coffee store, South Side, good location, high-class trade; worth double price asked; reasonable rent; parties meaning business investigate; must sell quick. Address T 523, Tribune office.

FOR SALE—ABOUT $4,000 STOCK CHINA, books, stationery, and wall paper; county seat, town central Iowa; good thing; write for particulars. Address L K 57, Tribune office.

ELEGANT OLD ESTABLISHED MILLINERY and hair dressing store near blvd., S. Side; clears yearly $2,500; investigation; particulars. GOLSEN, Tacoma Building.

FOR SALE—OPTICAL BUSINESS AVERAGING $300 per month in a Western city of 18,000 inhabitants. For particulars call on CHAMBERS, INSKEEP & CO., 90 Wabash-av.

SYNDICATE FORMING FOR LEGITIMATE speculation; will pay 10 per cent dividends every week; no member less than $100. Address T 467, Tribune office.

BEST BUSINESS CHANCES EVER OFFERED; our peanut vending machines; large or small capital; big, immediate returns. FOWLER & RYAN, 179 E. 39th-st., Chicago.

FOR SALE—A BAKERY, DOING A GOOD BUSIness; desire to sell out on account of death of proprietor; terms reasonable. Address BAKERY, 100 Elliot-st., Peoria, Ill.

HAVE LARGE BLOCK OF GOOD MINING stock I will trade for clean merchandise. Address L D 295, Tribune office.

PERMANENT SITUATION, SALARY OR COMmission, for a few men with ability and capital. Blue Flame Oil Gas Co., 130 Dearborn-st.

YOU WANT YOUR BUSINESS SOLD QUICK for cash? Let me sell it. Will guarantee sale. McLEAN, 125 La Salle-st.

A SMALL SUM OF MONEY SECURES A "snap" in oil stock in a live, reliable going company. Address N K 388, Tribune office.

WANTED—MAN WITH $1,000 TO DEVOTE HIS time to an advertising business; triflers need not apply. Address O 69, Tribune office.

YOUNG MAN WITH 9 YEARS' BANKING EXperience, with some cash, wants to get in some good office business. Address O 52, Tribune office.

A GOOD PAYING POSITION TO ANY PARTY who can loan $600 to employer; best security given. Address O 65, Tribune office.

FOR SALE—FINE CORNER GROCERY AND market; established 9 years. 825 W. Madison-st.

FOR SALE—FIRST-CLASS BREWERY. FOR particulars call 1002 Monadnock Bldg.

BIG MONEY-MAKER, OUR PEANUT MACH.; send for circular. Am. Vend. Mach. Co., 221 5th-av.

FOR SALE—SALOON AND RESIDENCE, NEWton County, Indiana. T 410, Tribune office.

COAL, CEMENT, TILE, ETC.; MIGHT EXchange; pay to investigate. N K 323, Tribune.

WATCHES, JEWELRY, ETC.

YOU WOULD LIKE A DIAMOND RING—Wouldn't you? Perhaps the cost keeps you from wearing one—if so, why not look into our Liberal Credit System? Pick out any diamond or watch in our stock, pay $5 or $10 on delivery—then small monthly payments over a series of months. Nothing easier. When your payments are finished the money is in the diamond, where you can get it back in ten minutes if you ever need to. Buy now.
LOFTIS BROS. & CO.,
103 State-st.,
8th floor, Columbus Memorial Building.

CLAPP & COWL, JEWELERS, 68 WASHINGton-st. Est. 1868. Diamonds, watches, silverware, etc.; prices lower than any house; full value paid diamonds, gold, duplicate wedding presents; responsible parties only. Talking machine free.

STRELITZ BROS. STRELITZ BROS.
DIAMONDS. WATCHES. Diamonds, Watches.
EASY PAYMENTS. EASY PAYMENTS.
167 DEARBORN-ST. 167 DEARBORN-ST.

HIGHEST CASH PRICES PAID FOR OLD GOLD and silver. DEE & CO., refiners, 67 Washington.

MUSICAL INSTRUMENTS.

BARGAINS IN PIANOS.
LARGE FISCHER UPRIGHT, $275.
In beautiful San Domingo mahogany. Only the least trifle used and altogether as good as new.
PELTON, POMEROY & CROSS UPRIGHT, $[illegible].
Good value for the money. Style of case not in present fashion, but would make a satisfactory practice piano.
IVERS UPRIGHT, $100.
7 1-3 octaves, 4 feet 4 inches in height, fret panels, adjustable desk; good condition and excellent tone.
STEINWAY UPRIGHT, $200.
Small, plain parlor upright that has been thoroughly renovated throughout. Of extraordinary quality for a piano of this price.
THREE HUNTINGTON UPRIGHTS, $120.
One each in oak, walnut, and mahogany. All very slightly used; $170 for choice, up-to-date in appearance, and would pass current as new.
KRAKAUER UPRIGHT, $205.
An artistic upright cabinet grand in mahogany case of style fully abreast of the times. Perfect in every respect and would pass for new.
VERY FINE USED KNABE UPRIGHT, $[illegible].
Largest size, handsome rosewood case, foliated fret panels. One of the finest in tone and general condition.
CHICKERING UPRIGHT, $350.
Mahogany case, nearly new; largest size. Is without blemish and up to the highest average of this make in touch and tone.
SMALL STEINWAY CONCERT GRAND, $[illegible].
8 feet long, rosewood case, 7 1-3 octaves; has been entirely rebuilt. May be depended upon as in good condition. To close, marked at above figure.
EXTRA FINE STEINWAY SQUARE, $135.
7 octaves, medium size, rosewood case. Late factory number for a square. Unusually fine tone and action.
ONE HUNDRED OTHER BARGAINS
in special new pianos, slightly used pianos and second-hand pianos. New pianos from $125 up. Pianos to rent, $3.50 per month and upward.
EASY TERMS OF PAYMENT.
Handsome scarf and modern stool included with pianos. Buyers at a distance should write for special bargain list and also our schedules of freight rates on pianos. We ship pianos everywhere.
Inexpensive pianos bought from us may be exchanged later toward the purchase of a Steinway or Knabe. Steinway and Knabes are sold only by us.
LYON & HEALY, Wabash-av. and Adams-st.
P. S.—In summer we close Saturdays at 1 p. m.

SPECIAL AUGUST SALE
of
PIANOS AND ORGANS.

During the last few weeks we have taken in exchange for our own manufacture, the RELIABLE KIMBALL PIANO, many second-hand instruments.

There is scarcely a piano of any make that is not represented in the stock.

They have all been thoroughly repaired in our own shops, and are in GOOD CONDITION.

The entire list must be sold this month to make room for our fall stock of new pianos.

THEY ARE MARKED AT PRICES THAT WILL CLOSE THEM OUT QUICKLY.

USED UPRIGHTS, including Lyon & Healy, Hale, Emerson, Steinway, Chickering, Everett, and other standard makes, $60 to $190.

SQUARE PIANOS, including Gale & Co., Emerson, Haines Bros., Hallet & Davis, and others from $15 to $60.

We will sell you NEW EASTERN MADE PIANOS in any wood you desire from $120 to $[illegible].

A number of our finest Kimball uprights and grands, which have been used a few times at concerts, may be had at a great reduction, considering the little wear they have had and the HIGH CLASS of the KIMBALL PRODUCT.

USED REED ORGANS, $20, $25, and $30.
NEW REED ORGANS, $37 to $150.
PIPE ORGANS, $1,000 and up.

EASY TERMS OF PAYMENT.
W. W. KIMBALL CO. (Established 1857.)
S. W. Cor. Wabash-av. and Jackson-blvd.
We close Saturdays at 1 o'clock until September.

BENT'S BIG BARGAINS
include a variety of pianos.
VARIOUS MAKES AND STYLES,
from $25 to $700.
NEW PIANOS,
from $50 to $100
BELOW REGULAR PRICES.
RETURNED RENTAL PIANOS,
from $175 to $200.
2D-HAND UPRIGHT PIANOS,
in excellent condition,
$110, $125, etc.
2D-HAND SQUARE PIANOS,
from $25 to $50.
THE MANY-TONE "CROWN" PIANO;
a few returned rentals,
from $100 to $150
BELOW REGULAR PRICES.
EASY PAYMENTS ON EVERYTHING.
GEO. P. BENT, Manufacturer.
Salesrooms: 209 Wabash Ave.
Factory: 249 Washington Boul.

VOSE PIANOS.

VOSE PIANOS.
The Great Bargain Month.
100 Upright Pianos—25 Square Pianos.
25 Parlor Organs.
All makes—All sizes—All prices.
Organs, $10 to $25. Squares, $15 to $50.
Uprights, $60 to $200.
All of our large stock of Pianos returned from rental—and Pianos taken in trade—to be sold this month. We must have the room to accomodate our fall stock, which will soon begin to arrive.
Easy Terms of Payment.
VOSE & SONS PIANO CO.,
MANUFACTURERS, 246 WABASH-AV.

IF YOU DESIRE A BARGAIN IN SLIGHTLY USED OR SECOND-HAND PIANO, READ THIS LIST:

1 Steinway, mahogany, as good as new	[illegible]
1 Knabe, mahogany, as good as new	[illegible]
1 Sohmer, almost new, mahogany	[illegible]
1 Haines Bros. colonial, mahogany	[illegible]
1 Hallet & Davis, as good as new, former price $650	[illegible]
1 Chickering, in good condition	[illegible]
1 Decker Bros., large size, oak case	[illegible]
1 Emerson, good condition	[illegible]
1 Decker Bros., ebony case	[illegible]
1 Fischer, walnut case	[illegible]
1 Julius Bauer & Co., good condition	[illegible]
1 Twichell	[illegible]
1 Chickering	[illegible]
1 mahogany, upright	[illegible]

Square pianos, $15, $20, $25, $30, and upwards.
CASH OR EASY PAYMENTS.
J. O. TWICHELL,
231 Wabash-av.

SPECIAL PIANO BARGAINS—

Walnut upright piano, small size	[illegible]
Ebony upright piano, small size	[illegible]
Oak upright piano, medium size	[illegible]
Mahogany upright piano, medium size	[illegible]
Oak upright piano, medium size	[illegible]
Walnut upright piano, large size	[illegible]
Mahogany upright piano, medium size	[illegible]
Oak upright piano, large size	[illegible]

Story & Clark pianos, $350 to $1,000.
Square pianos, $15, $25, $35.
Organs, $10, $25, $40.
Renting, $2.50 up. Payments.
STORY & CLARK, 255 Wabash-av.

D. H. BALDWIN & CO., MFGS. PIANOS, ORgans, wholesale and retail. Warerooms [illegible] Wabash-av.
BALDWIN PIANOS, Grand Prix, Paris, [illegible].
HAMILTON PIANOS, Silver Medal, Paris, [illegible].
HAMILTON ORGANS, Silver Medal, Paris, [illegible].
Renting, $2.50 and up; tuning, repairing, [illegible]. Installments. A slightly used Apolo piano player, good as new, very cheap. Peerless electric pianos; great bargains.

JULIUS BAUER & CO., 250-252 WABASH-AV.—We offer a number of choice bargains in BAUER PIANOS, rented for short time or used at concerts, in schools, etc. Among them various styles in walnut, mahogany, and oak.
All in first-class condition. Easy payments.
JULIUS BAUER & CO., 250-252 Wabash-av.

150 PIANOS FOR SALE ON EASY PAYMENTS—Wegman, Haines & Co., Foster, Bryant, [illegible] and others; easy payments, $5, $6, and $7 per month; rent, $3 and $4 month; second-hand pianos $90 and up.
J. A. BRYANT, 144 and 146 Wabash-av., 2d floor, near Madison.

VERY NICE, NEAT STEINWAY & SONS UPright piano, in excellent condition, for [illegible] fully guaranteed; this is an exceptional bargain; pianos to rent at 3 and $4 per month; rent allowed if purchased. STEGER & SONS PIANO MFG. CO., 235 Wabash-av., cor. Jackson-blvd.

CAUTION—STEINWAY PIANOS—BEWARE OF bogus instruments offered as genuine Steinway pianos. A fine stock of used Steinway uprights at very low prices may be found at LYON & HEALY'S, Wabash-av. and Adams-st., and they are the only authorized Steinway agents in Chicago.

GIVE US A CALL THIS WEEK IF YOU WANT a first-class piano at a fair price. Some unusual bargains in slightly used pianos, returned from renting, etc. Fine stock of new Chase, Hackley, and Carlisle pianos. 259 Wabash-av.

UPRIGHT PIANOS TO RENT ON LOWEST possible terms, with privilege of applying one year's rent to purchase of an "EVERETT" piano.
THE JOHN CHURCH CO.,
200 to 206 Wabash-av.

ADAM SCHAAF UPRIGHT PIANO, WALNUT case, slightly marred, $145.
ADAM SCHAAF,
147-149 W. Madison-st., corner Union-st.

FOR RENT—$3 AND $4 PER MONTH, 300 NEW upright pianos; one year's rent allowed if purchased.
ADAM SCHAAF,
147-149 W. Madison-st., corner Union-st.

VOSE & SON CABINET GRAND UPRIGHT PIano, slightly shopworn; $115.
ADAM SCHAAF,
147-149 W. Madison-st., corner Union-st.

J. & C. FISHER UPRIGHT PIANO, LATE style; $125.
ADAM SCHAAF,
147-149 W. Madison-st., corner Union-st.

A BEAUTIFUL NEW UPRIGHT PIANO, $[illegible], mahogany; special bargain. Melville Clark Piano Co., 399-405 W. Madison-st.

EMERSON CABINET GRAND UPRIGHT PIano; $100.
ADAM SCHAAF,
147-149 W. Madison-st., corner Union-st.

GOOD SQUARE PIANOS, $25, $35, $45, TO $[illegible] each.
ADAM SCHAAF,
147-149 W. Madison-st., corner Union-st.

THOMPSON PIANOS, KRANICH & BACH pianos, Shoninger Pianos, and Estey organs. Sold only by THOMPSON & CO., 269 Wabash-av.

EVERETT UPRIGHT PIANO, WALNUT CASE, $125.
ADAM SCHAAF,
147-149 W. Madison-st., corner Union-st.

CLAYTON F. SUMMY CO., 220 WABASH-AV.—Chickering and Gabler pianos. Send for second-hand list. Compare prices before buying.

FOR SALE—FINE OLD VIOLIN. ADDRESS 3 days T 534, Tribune office.

GENUINE NEW STEINWAY AND NEW Knabe pianos are sold only by Lyon & Healy.

NELSON & CRANE, 268 WABASH-AV.—LOW prices on standard pianos during the summer.

L INSTRUMENTS.

...NOS.
...R UPRIGHT, $275.
...n Domingo mahogany. Only ...sed and altogether as good as
...Y & CROSS UPRIGHT, $75.
...he money. Style of case not in ...but would make a satisfactory
... $100.
... feet 4 inches in height, fret ...le desk; good condition and ex-
...GHT, $200.
...ior upright that has been thor-...d throughout. Of extraordi-...a piano of this price.
...TON UPRIGHTS, $170.
..., walnut, and mahogany. All ...d; $170 for choice, up-to-date ...nd would pass current as new.
...GHT, $265.
...ght cabinet grand in mahogany ...y abreast of the times. Perfect ...nd would pass for new.
... KNABE UPRIGHT, $300.
...ndsome rosewood case, foliated ...e of the finest in tone and gen-
...RIGHT, $350.
... nearly new; largest size. Is ... and up to the highest average ... touch and tone.
...Y CONCERT GRAND, $350.
...ewood case, 7 1-3 octaves; has ...built. May be depended upon as ...n. To close, marked at above
...EINWAY SQUARE, $135.
...um size, rosewood case. Late ... for a square. Unusually fine
...OTHER BARGAINS
...pianos, slightly used pianos and ...nos. New pianos from $125 up. ...50 per month and upward.
...RMS OF PAYMENT.
...and modern stool included with ... distance should write for ...nd also our schedules of freight ...'e ship pianos everywhere. ... bought from us may be ex-...rd the purchase of a Steinway ... and Knabes are sold only by us. ..., Wabash-av., and Adams-st. ... we close Saturdays at 1 p. m.

...T SALE of PIANOS AND ORGANS.

...ew weeks we have taken in ex-... manufacture, the RELIABLE ...D, many second-hand instru-...
... a piano of any make that is not ...stock.
...en thoroughly repaired in our ...e in GOOD CONDITION.
...ust be sold this month to make ...ock of new pianos.
...E MARKED AT PRICES ...LOSE THEM OUT QUICKLY.
...TS, including Lyon & Healy, ...Steinway, Chickering, Everett, ...d makes, $60 to $190.
...S, including Gale & Co., Emer-... Hallet & Davis, and others.
...ou NEW EASTERN MADE ...od you desire from $120 to $135.
...r finest Kimball uprights and ...e been used a few times at con-...at a great reduction, consid-...r they have had and the HIGH ...MBALL PRODUCT.
...RGANS, $20, $25, and $30. ...RGANS, $37 to $150. ...$1,000 and up.
...ERMS OF PAYMENT. ...ALL CO. (Established 1857.) ...abash-av. and Jackson-blvd. ...ys at 1 o'clock until September.

...RGAINS ... a variety of pianos. ... MAKES AND STYLES. ...om $25 to $700.
...EW PIANOS ...om $50 to $100 ... REGULAR PRICES.
...ED RENTAL PIANOS. ...m $175 to $200.
...D UPRIGHT PIANOS. ...xcellent condition. ...110, $125, etc.
...D SQUARE PIANOS. ...om $25 to $50.
...TONE "CROWN" PIANO; ...w returned rentals. ...om $100 to $150 ... REGULAR PRICES.
...MENTS ON EVERYTHING. ... BENT, Manufacturer. ...209 Wabash Ave. ...249 Washington Boul.

...VOSE PIANOS.
...reat Bargain Month.
... Pianos—25 Square Pianos. ...5 Parlor Organs.
...es—All sizes—All prices.
... to $25. Squares, $15 to $50.
...prights, $60 to $200.
...e stock of Pianos returned from ...os taken in trade—to be sold this ...t have the room to accomodate ...hich will soon begin to arrive.
... Terms of Payment.
... & SONS PIANO CO. ...URERS, 246 WABASH-AV.

...E A BARGAIN IN SLIGHTLY ... SECOND-HAND PIANO, ...EAD THIS LIST:
...gany, as good as new ...$375 ...ny, as good as new ... new, mahogany ...lonial, mahogany ...a, as good as new, former ...
...good condition ...arge size, oak case ...condition ...bony case ... Co., good condition ...
...ight ...$15, $20, $25, $30, and upwards. ...OR EASY PAYMENTS.
J. O. TWICHELL, 231 Wabash-av.

...O BARGAINS— ...piano, small size ...$75 ...iano, small size ...o, medium size ... piano, medium size ...o, medium size ...iano, large size ... piano, medium size ... large size ...ianos, $350 to $1,000. ...15, $25, $35. ..., $40. ... Payments. ...T & CLARK, 255 Wabash-av.
...N & CO., MFGS. PIANOS, OR-... and retail. Warerooms 257 ...
...NOS, Grand Prix, Paris, 1900. ...ANOS, Silver Medal, Paris, 1900. ...GANS, Silver Medal, Paris, 1900. ... and up; tuning, repairing, etc. ...slightly used Apolo piano player, ...ery cheap. Peerless electrical ...gains.
... & CO., 250-252 WABASH-AV.— ...er of choice bargains in BAUER ... for short time or used at con-... etc. Among them various styles ...any, and oak. ... condition. Easy payments. ...ER & CO., 250-252 Wabash-av.
... SALE ON EASY PAYMENTS: ...r & Co., Foster, Bryant, Holmes, ... payments, $5, $6, and $7 per ...d $4 month; second-hand pianos.
...ANT, 144 and 146 Wabash-av., ...2d floor, near Madison.
...EAT STEINWAY & SONS' UP-... excellent condition, for $250; ... this is an exceptional bargain; ...3 and $4 per month; rent allowed ...TEGER & SONS PIANO MFG. ...av., cor. Jackson-blvd.
...NWAY PIANOS—BEWARE OF ...ts offered as genuine Steinway ...ook of used Steinway uprights at ...ay be found at LYON & HEA-..., and Adams-st., and they are ...d Steinway agents in Chicago.
...L THIS WEEK IF YOU WANT ...no at a fair price. Some unusual ...tly used pianos, returned from ... stock of new Chase, Hackley, ...s. 259 Wabash-av.
...NOS TO RENT ON LOWEST ... with privilege of applying one ...chase of an "EVERETT" piano. ...THE JOHN CHURCH CO., ...200 to 206 Wabash-av.
... UPRIGHT PIANO, WALNUT ...arred, $145. ADAM SCHAAF, ...Madison-st., corner Union-st.
...AND $4 PER MONTH, 200 NEW ... one year's rent allowed if pur-... ADAM SCHAAF, ...Madison-st., corner Union-st.
...ABINET GRAND UPRIGHT PI-...hopworn; $115. ADAM SCHAAF, ...Madison-st., corner Union-st.
...R UPRIGHT PIANO, LATE ... ADAM SCHAAF, ...Madison-st., corner Union-st.
...EW UPRIGHT PIANO, $125, IN ...al bargain. Melville Clark Piano ...adison-st.
...INET GRAND UPRIGHT PI-... ADAM SCHAAF, ...Madison-st., corner Union-st.
... PIANOS, $25, $35, $45, TO $75 ... ADAM SCHAAF, ...Madison-st., corner Union-st.
...ANOS, KRANICH & BACH ...er Pianos, and Estey organs. ...OMPSON & CO., 269 Wabash-av.
...GHT PIANO, WALNUT CASE; ... ADAM SCHAAF, ...Madison-st., corner Union-st.
...UMMY CO., 220 WABASH-AV.— ... Gabler pianos. Send for second-...are prices before buying.
...E OLD VIOLIN. ADDRESS & ...ne office.
...V STEINWAY AND NEW ...ow sold only by Lyon & Healy.
...NE, 268 WABASH-AV.—LOW ...ed pianos during the summer.

BOARDING AND LODGING.

South Side.

NEW PRIVATE HOTEL, THE LOUVRE, 3611 Lake-av.—Most elaborately furnished; all modern conveniences; hot and cold water; excellent table; beautiful double and single rooms; suite with private bath; big lawns; facing lake; ½ block I. C.; refs. Tel. 1257 Oakland. Two blocks cable.

5326 CALUMET-AV., 3D FLAT—ELEGANTLY furnished front suite; private family; board optional.

2052 MICHIGAN—BEAUTIFUL ROOMS WITH board; detached house; 'phone. 4091 Calumet; refs.

2849 MICHIGAN-AV.—ROOMS, WITH BOARD; tickets, 21 meals, $5; home cooking; pleasant location.

3012 PRAIRIE-AV.—FRONT ALCOVE ROOMS; large closet, running water; board; all conveniences.

1503 MICHIGAN-AV.—NICELY FURNISHED rooms with first-class table board. References.

3918 LAKE-AV. — CORNER HOUSE, FRONT room with board for two; private lavatory.

2446 MICH.-AV.—HANDSOME DETACHED RESidence; board for refined people. Green 1671.

3734 WASHINGTON-AV.—FRONT SUITE OR single rooms with board; 9 min. to city.

3157 PRAIRIE-AV.—FURNISHED FRONT ROOM with board; private home; ref.

3902 LAKE-AV.—LARGE SECOND-STORY front, overlooking lake; also single room.

6 OAKLAND CRESCENT, 41ST AND ELLIS—Front rooms; good board; steam; $5 and up.

West Side.

508 W. ADAMS-ST. — PLEASANT FRONT rooms with board.

84 LOOMIS-ST.—VERY PLEASANT FURNISHed front room for two, with first-class table.

North Side.

MAISON-DU-NORD, 16 ASTOR-ST., NR. DIVIsion-st. and the lake; lowest price first-class house in Chicago; $5 to $9 per week.

437 FULLERTON-AV.—HANDSOME FRONT suite, dressing-room; modern house; board; N. W. L exp.

242 DEARBORN-AV. — 2D FLOOR, FRONT room, with excellent board; $14 for two.

304 E. ERIE-ST.—SINGLE AND DOUBLE rooms with board, reasonable.

206 CASS-ST.—SINGLE AND DOUBLE ROOMS, with board. MRS. KAUTZ. Tel. 1363 North.

211 DEARBORN-AV.—$6 WEEK; BEST ROOM and board in city.

281 ERIE-ST.—ELEGANTLY FURNISHED, HOT and cold water; bath, telephone.

242 DEARBORN-AV. — ROOMS, SINGLE AND double, with board; refined musical family.

Hotels.

LEXINGTON HOTEL, MICHIGAN-BLVD. AND 22d-st.—High-grade, European; absolutely fireproof; large cool rooms, finely furnished; hot and cold running water; electric light; large closet; $5, $6, and $7 per week; rooms with private bath, $1.50 per day; Wabash-av. cable passes door; coolest rooms in Chicago; ladies' and gentlemen's bathrooms on each floor; no extra charge; new popular priced cafes.

HOTEL TURNER, 33D AND WABASH-AV.—Without exception one of the nicest and best located family hotels on the South Side; rooms single or en suite, with or without private baths; electric elevator service; all modern improvements; convenient to elevated, Indiana, and State-st. car lines. 'Phone 408 South.

NEW PRIVATE HOTEL, THE LOUVRE, 3611 Lake-av.—Most elaborately furnished; all modern conveniences; hot and cold water; excellent table; beautiful double and single rooms; big lawns; facing lake; ½ block I. C.; refs. Tel. 1257 Oakland. Two blocks cable.

HOTEL HAYES, 64TH AND LEXINGTON-AV.—1 block from S. S. elevated, I. C., and electric lines; steam heat; private baths. Tel. Oak. 656. American and European plan.

HOTEL RICHMOND (EUROPEAN), CORNER State and Van Buren-sts.; business center; 75c to $2 per day; special rates by the week.

EDINBURGH HOTEL, 2124 MICHIGAN-BLVD.—Suites of two and three, also single, with private bath; very cool and quiet. Tel. 1638 South.

WASHINGTON HOTEL, 85 SOUTH CLARK-ST., next to Grand Opera-House—Outside rooms; $1 per day and $1.50 per week up.

MIDLAND HOTEL, 167 MADISON-ST.—ROOMS, with bath, 1 person, 75c; 2 persons, $1.

ALABAMA, ELLIS AND BOWEN-AVS.—COOL rooms; elevator, fine bath; fine table.

SIDWAY HOTEL, 211 DEARBORN-AV.—BEST $1 day board and rooms in city.

Summer Resorts.

THE BREAKERS, SOUTH HAVEN, MICH. $7 per week. On the beach.

FREE OUTING FOR WOMEN—LAKE BLUFF; tickets $1. 429 La Salle-av., city. Tel. Black 873.

BOARD WANTED.

BOARD—LADY AND BACHELOR SON DESIRE 2 or 3 rooms between North and Chicago-avs., in private family or good boarding-house; price not over twenty dollars per week. Address T 505, Tribune office.

BOARD—AND ROOM BY LADY AND 9-YEAR-old daughter; private family, South Side; give particulars and price. Address T 506, Tribune office.

BOARD—COLLEGE MAN, REFINED, MUSIcally inclined, desires first-class accommodations. Address H A 317, Tribune office.

TO RENT—ROOMS.

South Side.

TO RENT—1327 MICHIGAN-AV., FRONT DOUble and single rooms, newly furnished; every convenience.

TO RENT—FURNISHED FRONT ROOM, SUITable for gentleman or couple. 1429 Michigan-av., Flat J.

TO RENT—270 MICHIGAN-AV.—2 NICE FRONT rooms; reasonable; centrally located.

TO RENT—FURNISHED ROOMS; HOME HOtel. 222 E. Washington. $1.25 and up.

TO RENT—$1.25 PER WEEK UP; PLEASANT rooms; good service; Jackson Park. 226 E. 63d.

TO RENT—2 NICELY FURNISHED FRONT rooms. 2944 Indiana-av.

TO RENT — ROOMS, BEAUTIFUL, LIGHT; 'phone. "C. 1," Arizona Apts., 42d and Lake-av.

West Side.

TO RENT—118 ASHLAND-BLVD.—WELL FURnished rooms; 'phone, steam; service the best.

TO RENT—SPLENDIDLY FURNISHED, LARGE front room with lavatory. 1672 Monroe-st.

North Side.

TO RENT—ROOMS, SINGLE OR EN SUITE; light housekeeping if desired; walking distance; 3d flat. 375 Oak-st.

TO RENT—372 OHIO-ST.—NICE FRONT ROOM for 1 or 2; reasonable; modern conveniences.

TO RENT—375 OAK-ST., 3D FLAT, LIGHT, pleasant rooms, suitable 1 or 2; modern.

TO RENT—ROOMS; NEAT, MODERN, WALKing distance; reasonable. 187 Cass-st., flat 29.

TO RENT—FRONT ROOM. 209 ILLINOIS-ST., Flat 3.

TO RENT—151 DEARBORN-AV., LARGE, NICEly furnished cor. room; also single rooms.

WANTED—ROOMS.

WANTED—TO RENT—YOUNG MAN WOULD like small room, N. Side, in modern flat; room enough for piano; absolute cleanliness; walking distance. Address T 544, Tribune office.

TO RENT—HOUSES.

South Side.

TO RENT—8 OF THESE NEW, MODERN houses on 34th-st., between Cottage Grove and Rhodes-avs.; houses have never been occupied; contain every modern convenience; hardwood, hot water heat, etc.; rent reasonable. D. G. HAMILTON, J. D. ALLEN, 100 Washington-st.

TO RENT — COMPLETELY FURNISHED OR unfurnished private home in finest part of Kenwood; strictly modern, 11 rooms; grounds 98x160; lease to suit; possession Oct. 1st. Full particulars at our office. H. O. STONE & CO., 206 La Salle-st.

TO RENT—8-ROOM FURNISHED HOUSE TO responsible party; fine location. 6627 Harvard-av.

North Side.

TO RENT—1710 WELLINGTON-AV., NEAR Evanston-av., elegant 12-r. residence, modern, furnace heat; decorate and remodel to suit; suitable for doctor or large family; now occupied by owner.

TO RENT—MODERN HOUSES, NEAR LAKE, $40, $60, and upwards; furnished houses and flats, $55 and upward. MRS. E. W. CASE, 29, 107 Dearborn-st.

TO RENT — HOUSE, 8 ROOMS, NORTH SIDE, near south end Lincoln Park; steam heat and hot water supplied at my expense and attendance; hardwood floors. Apply R. 204, 167 Dearborn-st.

TO RENT—579 EAST DIVISION-ST., 11-ROOM house; new plumbing, modern conveniences. Apply to owner, next door, at 577.

Suburban.

TO RENT—AT LOW FIGURE TO DESIRABLE tenant on account of family leaving for Europe, one of the finest homes in Highland Park; completely furnished; beautiful grounds; five minutes' walk from depot; will rent from Aug. 15 or later to May or longer. Address T 462, Tribune office.

WANTED—HOUSES.

WANTED—TO RENT—FOR A SMALL FAMILY of adults, a good and comfortable home, with modern conveniences, of eight or more rooms, preferably fully furnished; must have barn attached; will rent for eight months, a year, or while owners are away; best of city references, with ample bond and security; location east of Clark, between Ohio and Division.

CHAS. BAUR, 76 to 82 Illinois-st., Chicago.

TO RENT—FLATS.

South Side.

TO RENT—5-ROOM FLATS, ALL HARDWOOD floors, halls and dining-room finished in burlap, consoles, hall tree, ice box; handsome entrance; fine bathroom; heat and hot water; $30 per month; near elevated station. "Janitor," 6041 Calumet-av.

TO RENT—ON ACCOUNT OF DEPARTURE, modern flat, with or without furniture; will sell new furniture on easy terms; South Side, near elevated and Midway; write. Address T 418, Tribune office.

TO RENT—DELIGHTFUL 7-ROOM 2D FLAT, 3942 Calumet-av.; white enamel wood, hardwood floors, steam, hot water, open nickel plumbing; to small adult family, big sacrifice.

TO RENT—4331 PRAIRIE-AV., FINE, LIGHT, modern 7-room flat; $25. THOMAS MOSES, 43d-st. and Indiana-av.

TO RENT—BY E. GOODRIDGE & CO., 86 WASHington-st.: 1434 Michigan-av., first flat, 7 rooms, steam heat; $35.

TO RENT—4163 LAKE-AV., ELEGANT 7-ROOM flat; steam, hot water, hardwood floors; all modern.

TO RENT—STEAM HEAT, HOT WATER, GAS range, janitors, etc.; $15 up. 2829 Calumet-av.

TO RENT—FLATS.

South Side.

TO RENT—BY W. K. YOUNG & BRO., 204 Dearborn-st. Tel. 4405 Main. Branch offices: 43d and Oakland-av. Tel. 1124 Oakland. 5500 Indiana-av. Tel. 844 Wentworth.

3801-7 GRAND-BLVD.—One of the most beautiful high-class apartment buildings in Chicago; elegant and spacious interior arrangement, 8 rooms, finished in oak, redwoods, and white enamel; dining-room and reception-rooms finished in Flemish oak; private balconies opening off the parlors and dining-room. These apartments will be richly decorated to suit tenants; only two blocks from the Board of Trade trains and Indiana-av. electric cars. The apartments are especially adapted to the wants of high-class tenants. Special concessions will be made to parties taking leases this month; very moderate rentals.

BEAUTIFUL TEN-ROOM APARTMENT IN THE VALKYERIE BLDG., 71 AND 77 E. 47TH-ST. One of the most exclusive and elegant high-class apartment bldgs. in the city; finished in expensive woods, spacious interior; DINING-ROOM FINISHED IN FLEMISH OAK, drop beam ceilings, bedrooms finished in white tile; book cases, consoles, etc.

THE "AMARILLA," ELEGANT COLONIAL BLDG., on the corner Garfield-blvd. and Indiana-av., 8-room apartment, beautifully finished in harwood; oval dining-rooms, finished in Flemish oak, etc.; rent, $45 to $60.

4596 AND 98 OAKENWALD-AV., corner Lake-av.—Elegant apartment; every room has outside light; large bay windows; finished in polished hardwoods; tiled bathroom, etc.; rent, $50.

4142 AND 4144 BERKELEY-AV.—8-room apartments; finished in hardwood, parquet floors, consoles, mantels, steam heat, and hot water; close to I. C. and Board of Trade trains; $35.

THE MONTICELLO, 4569 AND 71 OAKENWALD-AV.—Beautiful colonial building, absolutely fireproof; steel construction; rooms finished in white enamel, etc.; $50.

5245 AND 47 CORNELL-AV.—7 rooms, beautifully finished in mahogany, ¼-sawed oak, white enamel, etc.; walls decorated in silk tapestry; elegant sideboard, etc.; $45, $50.

4810 ST. LAWRENCE-AV. — Beautiful 8-room apartments, finished in hardwoods, polished oak floors, handsome vestibule; $35, $40.

4430 PRAIRIE-AV.—One elegant 8-room flat, all finished in hardwood, polished oak floors; only 3 apartments in the building; $42.50.

N. E. COR. CALUMET-AV. AND 50TH-ST.—Elegant 5-room apartment, finished in hardwood; choice location, overlooking Grand-blvd.; $27.50.

5250-52 CALUMET-AV.—Elegant 8-room apartments, beautifully finished in hardwoods; choice location, overlooking Washington Park; rents, $42.50, $45.

A complete list of apartments and houses in Kenwood, Hyde Park, and all over the South Side.

TO RENT—FLATS, 62D AND GREENWOOD-AV. —Elegant, new, 4 and 5 rooms; mahogany, white enamel, Flemish, and English oak finish, mosaic entrances and bathrooms; steam heat, hot water, gas ranges, consoles, and refrigerators; near Ill. Central, Alley "L" 61st, and 63d-st. electric, and Cottage Grove-av. cable roads, near Midway, Washington, and Jackson Parks, and Chicago University; electric light and telephone in building.

TO RENT— 300 and 302 65th-pl., near I. C. 67th-st. station, 1st and 2d flats, 6 and 7 rooms, all light, new building, modern in every detail; special inducements; $32.50 and $37.50. L. M. SMITH & BRO., Agents, 3947 Cottage Grove-av. 'Phone Oakland 501.

TO RENT—LENOX—SMALL FLATS, $15, $18; steam, hot water, etc. Office, 3537 Cottage Grove.

West Side.

TO RENT—557 TO 567 W. MADISON, COR. OGden-av., 4 to 6 rooms; steam heat, janitor; $18 to $25.

243 to 251 S. Center-av., 6 and 7 room flats, cor. Macalister-place; $16.50 to $20. WALTER T. DWIGHT & CO., 95 Washington-st.

TO RENT—$13 AND $14—ONLY HANDSOME, modern flats in this fine building; come and inspect them, 9 to 4 daily. N. e. cor. Desplaines and Monroe-sts.

TO RENT—HANDSOMELY DECORATED 8-room, sunlight, steam heated flats. Ivanhoe Bldg. [owner on premises], 1060 Washington-blvd.

North Side.

TO RENT—FLATS NEAR SOUTH END LINcoln Park; 6 rooms; free electric light; heat, hot water, etc.; strictly modern; $33 and $35. Apply renting office, 681 Wells-st.

Miscellaneous.

TO RENT—FLATS AND HOUSES ALL OVER the city. Call or send for our printed list. H. O. STONE & CO., 206 La Salle-st.

WANTED—FLATS.

WANTED—TO RENT—BY A REFINED COLORed lady, very best references, modern 5-room flat, steam heat and bath; South Side. Address J. B., 6138 Wentworth-av.

TO RENT—STORES.

South Side.

TO RENT—WABASH-AV., ADJOINING LYON & Healy, 46x171; will build to suit tenant. OLIVER & SCOTT, 115 Dearborn-st.

TO RENT—STORE AND BASEMENT, 76 DEARborn-st.; excellent location for any business; low rent.

TO RENT—OFFICES, LOFTS, ETC.

Offices.

TO RENT—FINE OFFICE, BEST BLDG. IN city; telephone, stenog., etc. 1135 Stock Exchange Building.

TO RENT—$15—MODERN OFFICE, OAKLAND Music Hall, 40th and Cottage Grove-av. HOLTON, SEELYE & MOONEY, 204 Dearborn-st.

TO RENT—PRIVATE OFFICE, 9X12, IN SUITE 403 Chamber of Commerce. Telephone and attendant; $25. Address T 507, Tribune office.

TO RENT—OFFICES, 40 DEARBORN-ST., EXcellent light, all modern; low rent.

TO RENT—DESK AND 'PHONE; PLEASANT office. 140 Dearborn, R. 95 Hartford Bldg.

TO RENT—WHOLE OR PART SUITE, 118, 140 Dearborn-st.

Manufacturing Property.

TO RENT—12-14 S. JEFFERSON-ST., LARGE MANFG. BLDG., 20,000 SQ. FT.; ALL LIGHT. E. W. ZANDER & CO., 135 LA SALLE-ST.

TO RENT—MISCELLANEOUS.

TO RENT— BUILDINGS, STORES, OFFICES, AND FLOORS in all parts of the city. ROBERT P. WALKER, 115 DEARBORN-ST.

TO RENT—WITH POWER, HEAT, AND ELEvator, 133 to 139 S. Clinton-st., one or more floors, 80x90; will divide. JAMES A. MILLER, 129 S. Clinton-st.

TO RENT—10,000 SQ. FT., FINE LIGHT BASEment; very cheap; also fine 60-ft. stores; $25 each; electric power. R. O'DWYER, n. e. cor. Desplaines and Monroe-sts.

TO RENT — WILL ERECT BUILDINGS FOR manufacturers in this district on long leases; also some handsome lots for sale; cheap. R. O'DWYER, 108 Desplaines, cor. Monroe.

TO RENT—BUILDINGS, STORES, AND FLOORS in all parts of the city. Send for list. WILLIS & FRANKENSTEIN, 164 LaSalle-st.

TO RENT—5,000 TO 15,000 FT. SPACE, WITH power, steam heat, etc.; first-class. H. A. STREETER, 41 Indiana-st.

WANTED—OFFICES, LOFTS, ETC.

WANTED—TO RENT—10-YEAR LEASE FROM next May [possibly before], 8,000 sq. ft., good light, within two miles from City Hall; no power, no heat; limit $60 per month. Miller Ladder Co., 202 Orleans-st.

WANTED—TO RENT—1,500 FT. FLOOR SPACE, with power and shafting, suitable for galvanized iron work, conveniently located to elevated road; give particulars. Address N F 563, Tribune office.

WANTED—TO RENT—SMALL PRIVATE OFfice, furnished. Address T 537, Tribune office.

LEASEHOLDS TO SELL AND WANTED.

FOR SALE—LEASE OF THREE-ROOM OFFICE suite in best building in city; also handsome mahogany furniture, typewriter, Wernicke bookcases, etc.; complete outfit. T 517, Tribune office.

FURNISHED FLAT FOR SALE—BEAUTIFUL 5-room corner flat, West Side; rent $13.50; 3 rooms rented; $41. Address L S 342, Tribune.

HOUSEHOLD GOODS.

HOUSEHOLD GOODS USED 5 MONTHS, LIKE new, without a mark; parlor furniture upholstered in silk; leather library furniture, leather couch, easy chairs, odd dresser in birdseye maple, mahogany and oak; brass and bronze beds, hair mattress, box springs, mahogany Davenport in green silk, odd rockers, parlor tables, Brussels and velvet rugs, bookcase, halltree, massive oak dining set; also mahogany upright piano used 5 months, $100; sell separately; at sacrifice. 653 North Clark-st.

WILL POSITIVELY PAY THE HIGHEST SPOT cash price for good second-hand furniture; also auctions conducted in any part of the city. Drop postal. Central Auction House, 2224 and 2226 Cottage Grove-av.

WILL SELL FOR CASH OR GIVE AS PART payment for house and lot or small farm $800 worth of furniture, consisting of beds, hair mattresses, couches, tables, etc., and one piano. Windsor-Clifton Hotel, Wabash and Monroe.

TRY THE BLISS CHARCOAL BROILER THIS hot weather; fits any range or stove; bargains in refrigerators, from $4.70 up. Orr & Lockett Hardware Co., 71 and 73 Randolph-st.

THE RUG STORE, WABASH, COR. CONGRESS, shows thousands of the handsomest rugs ever made; all qualities, all sizes; prices always lowest; a few store soiled rugs very cheap.

KENWOOD STORAGE AND TRANSFER CO.—Move, pack, ship, store h. h. furniture. Office, 314 E. 43d-st.; tel. Oak. 80. T. W. Philpot, Mgr.

HOUSEHOLD GOODS, SLIGHTLY USED, SPEcial sale every day; cheapest place in Chicago. 65 to 75 E. 31st-st. PHALIN, BENNETT & CO.

CASH PAID FURNITURE HOTELS, HOUSES, flats, etc. WALLS, 381 W. Madison-st.

STORE AND OFFICE FIXTURES.

REM. NO. 2 $27.50, 36-DRAWER FILE $20, 20 IN. let. press $10, roll top desk $11.50, safe $22.50. We buy, sell, or exchange new or second-hand. Fine fixtures a specialty. Offices furnished complete. 'Phone Cen. 2082. Chicago Safe and Mdse. Co., 49 Dearborn-st.

FOR SALE—FURNITURE OF THREE OFFICES, all mahogany, desks, desk chairs, office chairs, tables, bookcases [Wernicke], typewriter, etc.; complete outfit; also lease, three rooms, best building in the city. Address T 519, Tribune office.

BEST FIREPROOF SAFES AT LOWEST PRICES for cash or easy payments; all sizes. SABATH SAFE COMPANY, 158 Fifth-av.

DEALERS IN ALL KINDS OF NATIONAL CASH registers and billiard and pool tables. H. TUCKHORN & CO., 171 E. Randolph-st.

WANTED—TABLES, SHOWCASES, AND GENeral office fixtures for shirt salesroom. Address T 533, Tribune office.

SAFES SOLD, REPAIRED, BY EXP. PARTY. F. H. Seltmann & Co., 17 N. State-st. Cent. 3444.

CLOTHING, FURS, ETC.

H. S., 474 N. CLARK-ST., PAYS THE HIGHEST price for gentlemen's cast-off clothing.

CITY REAL ESTATE.

FOR SALE—PROMINENT BUSINESS COR., INtersection two section lines, at "L" station; impd. with 1-story brick stores, which pay 7 per cent net on price, $85,000. KINNEY & STANDISH, 185 Dearborn-st.

FOR SALE—4 STORES INSIDE THE LOOP, cheap; Stickney and Chicago acres; 10 years' time; 3 cors. on Wash. Park; no one can undersell me. NELSON THOMASSON, 85 Dearborn-st.

FOR SALE—CENTRAL BUSINESS INVESTment, paying 5 per cent on $65,000; leased for a term of years. Apply W. G. Carlisle, 40 Dearborn.

SOUTH SIDE REAL ESTATE.

FOR SALE—THE HANDSOME NEW, MODERN house, on 34th, bet. Cottage Grove and Rhodes-av., hardwood finish and floors, hot water heat, every up-to-date convenience; terms easier than renting; small cash payment, balance 20 semiannual payments, 4% interest. D. G. HAMILTON, J. D. ALLEN, 100 Washington-st.

FOR SALE—GREAT SNAP—$1,950 BUYS 4624 State-st., 6-r. cottage; lot 25x160; ground worth double. WATSON & BARTLETT, 100 Washington-st.

FOR SALE—GREAT SACRIFICE—ELEGANT Michigan-blvd. home, near 29th-st.; if you want fine home for small money don't miss this. H. W. CHRISTIAN & CO., 171 La Salle-st.

FOR SALE—LOT ON WENTWORTH-AV., E. F., near 45th, for $50 per foot; ¼ down, balance at 5 per cent; others ask $90. DAVIS & HALL, 84 Washington-st.

FOR SALE—CHOICE BUSINESS AND RESIdence lots, Armitage, 41st, and 42d-avs.; bargains; see them. Delamater, 88 Washington.

FOR SALE—WOODLAWN-AV., BET. 56TH AND 57th-sts., lots, 50x180; Kimbark-av., near Midway, choice frontage. W. A. Pridmore, 234 La Salle.

FOR SALE—CHOICE BUSINESS FRONTAGE, adjoining Alley L station; stores net 15 per cent. O. L. BENEDICT, 134 Monroe-st.

FOR SALE—TO BUY A HOME ON THE BOULEvards or in Kenwood district go to MATSON HILL, 414 Home Insurance Bldg.

FOR SALE—SPECIAL—$64 A FT. BUYS 25X120 ft. on St. Lawrence-av., e. f., near 45th, if sold at once. GEO. B. CRUICKSHANK, 187 Dearborn.

FOR SALE—GREATEST BARGAIN IN CHICAgo; e. f. lot, Ada-st., near 58th; $300. H. W. CHRISTIAN & CO., 171 La Salle.

FOR SALE—STONE FRONT HOUSE, 206 E. 44th-st., at bargain.

FOR SALE—3636 RHODES-AV., 9-ROOM BRICK dwelling, excellent repair, $2,750; bargain.

WEST SIDE REAL ESTATE.

FOR SALE—BY OWNER — RESIDENCE, NINE large rooms, near Palmer-square; could be made into flats; lot 46x150, s. f.; $2,000; all cash down, no more to pay; worth $4,000; this will leave me $100 after paying mortgage; guarantee policy given; title perfect; possession given at once; answer quick. Address O 67, Tribune office.

FOR SALE—79 KENDALL-ST., HOUSE, LOT, and barn, 6 rooms, modern; established milk trade 10 years; $2,800; easy payments. 625 Rialto.

FOR SALE—OR EXCHANGE—436 W. VAN BUren-st., 43x115, clear; factory site; sacrifice. Address T 516, Tribune office.

FOR SALE—CARPENTER-ST., NEAR MADIson, 25 feet or more, at great bargain. E. A. CUMMINGS & CO., 108 Dearborn-st.

FOR SALE—BARGAIN—2-STORY AND BASEment frame house on lot 30x125; good barn in rear. TROTTER & KIMBALL, 132 La Salle-st.

NORTH SIDE REAL ESTATE.

FOR SALE— GIVEN AWAY, GIVEN AWAY. GIVEN AWAY.

On receipt of a postal I will send you plans of 150 new houses located on the South, West, and North Sides and in suburbs; for sale on monthly payments of from $8 to $35, same as rent; very small cash payment; price $1,175 to $5,000; let your rent money pay for a home.

WRITE AT ONCE. WRITE AT ONCE. CALL AT ONCE.

S. E. GROSS, 6th Floor Masonic Temple, State and Randolph-sts. 11,963 HOMES SOLD ON MONTHLY PAYMENTS IN 22 YEARS.

FOR SALE—A 2-STORY STONE FRONT BRICK flat; two flats, 5 and 6 rooms, trimmed in birch, oak floors, vestibules, mosaic floors, and Tennessee marble steps, hardwood wainscoting, combination gas and electric light fixtures, speaking tubes, letter boxes, bells, birch mantels, open plumbing, sideboards, china closets; $5,500; $500 down, $50 monthly; at the Wilson-av. station of the Northwestern Elevated, Sheridan Park. Plans at this office. SAM BROWN JR. & SON, Room 1001, 155 La Salle-st.

FOR SALE— EDGEWATER. SNAP. Beautiful barn on elegant lot, 60x150, between fine homes; sewer, water, and gas. Is CHEAP at $6,800. To sell quick on easy terms, only $5,000. BOWES INVESTMENT CO., 108 LA SALLE-ST.

FOR SALE—61X198 FT. ON NORTH-AV., WEST of Wells-st., with cheap improvements, will be sold at a bargain to close up an estate. Inquire 1131 Sheffield-av. J. E. BOSLER.

FOR SALE—FINE LARGE CORNER, NEAR L. V. high school; only $1,000 cash required; will loan to build. Address T 121, Tribune office.

FOR SALE — NORTH SIDE COTTAGES; $25 down, $10 monthly; West Side the same. SAM. BROWN JR. & SON, 1001, 155 La Salle-st.

FOR SALE — FINE 3-FLAT BUILDING, 1357 Sheffield-av. J. M. STEVENS, Owner, 29 Best-av.

FOR SALE—MODERN EDGEWATER RESIdence; sacrifice for cash. S 321, Tribune office.

FOR SALE—A BARGAIN — $25 FOOT, ON North-av., near Clybourn-av., 276 E. Huron-st.

NORTHWEST SIDE REAL ESTATE.

FOR SALE—20 LOTS, FINE LOCATION; NEAR 5c fare. Address T 541, Tribune office.

SUBURBAN REAL ESTATE.

FOR SALE—"WILMETTE"—
EAST SIDE, 9-r. residence, 50x200 .... $2,250
EAST SIDE, 7-room residence, 50x200 2,500
SHERIDAN-ROAD, 50x200 1,125
WOODED, 1 block from depot, 50x235 500
We build to your plans; $25 month.
WHITESIDE & WENTWORTH, 140 Dearborn-st.

FOR SALE—AT NORWOOD PARK — 25 MINutes' ride; beautiful residence, 12 rooms; modern improvements; large grounds and stable. JAMES A. MILLER, 129 S. Clinton-st.

FOR SALE—HIGHLAND PARK, CHOICE VAcant corner, 200x316 ft.; all street improvements made. JAMES G. SMITH, 207 Madison-st., Waukegan, Ill.

FOR SALE—FOR HOMES AT PALOS PARK—1-acre lots on wooded hills, $300 and up; $10 cash, balance monthly; fare 13c. MONSON & CO., 144 La Salle.

FOR SALE—KENILWORTH-AV., NEAR RANdolph, lot 50x168, with 11-room residence, $4,500. CHARLES L. SCHAAR, 184 La Salle-st. Specialty: "New Method" Real Estate Sales.

FOR SALE — WINNETKA, GLENCOE, AND other north shore suburbs; houses, lots, and acres. E. N. WEART & CO., 115 Dearborn-st.

FOR SALE—AT EVANSTON, ILL., S. W. COR. Hinman-av. and Main-st., first-class for flats. H. A. STREETER, 41 Indiana-st.

FOR SALE—BERWYN—MODERN HOME, 50 ft.; gas, water; terms; very choice; should be seen. C. M. SMITH, 1208 Ashland Block.

FOR SALE—OAK PARK AND AUSTIN HOUSES, $3,250, $4,500, $5,000, $5,500; new, modern, central. WEAGE & ROSE, 100 Washington-st.

FOR SALE—N. W. COR. 25TH-ST. AND 50TH-av., in Morton Park, 58x125, and other lots in same block. Address S 284, Tribune office.

FOR SALE—ONLY $2,500—8-ROOM HOUSE, stone foundation, furnace, etc.; 50-ft. lot, Berwyn. W. J. ANDREWS, 184 La Salle-st., R. 523.

ACRE PROPERTY.

FOR SALE—30 ACRES ON 79TH-ST., NEAR Union transfer yards; $200. 1430 Unity Bldg.

SUMMER RESORTS.

FOR SALE— — FINE COUNTRY HOME, LAKE Geneva, with 20 acres in city limits. Address Box 669, Lake Geneva, Wis.

COUNTRY REAL ESTATE.

FOR SALE—FINE 177-ACRE DAIRY FARM, one mile from village, 25 miles from Chicago, on Milwaukee-av. and Desplaines River; 100 acres cultivated, orchard, balance pasture and woodland; 10-room house, fine wells, windmill, large hay barn, stables, granaries; an ideal productive country home. DR. FRICKE, Park Ridge, Ill.

FOR SALE—HOMESEEKERS' PERSONALLY conducted excursion to Oklahoma, Creek Nation, and Missouri points; free homestead and unimproved lands from $1.50 up; terms to suit; stamps for literature. "Frisco" Line, 833 Marquette Bldg., Chicago.

FOR SALE — 40 ACRES; BUILDINGS, GROVE, orchard; fronting inland lake; $850. RICHMOND, 92 La Salle.

FOR SALE—100-ACRE DAIRY FARM, 45 MILES from Chicago; 11 cows and tools included, $4,500. F. A. HENSHAW & CO., 97 Washington-st.

REAL ESTATE WANTED.

WANTED—GOOD TEN-ROOM RESIDENCE, south of 35th, east of Michigan-av.; will give $6,000 State-st. equity; mtge. $4,500, made March, 1901, 5 years, 5 per cent, and 65 clear lots in thriving town, worth $5,000. For attention give particulars to owner. Address O 68, Tribune office.

WANTED—TO BUY, FOR CASH, FOR CUStomer, good 7 or 8 room house, well located, between Chicago-av. and Diversey-blvd. and east of La Salle-av. D. J. HUBBARD, Room 31, 184 Dearborn-st.

WANTED—HOUSES, FLATS, LOTS, ACRES, and other property, south of 12th-st., Cicero, listed with us for sale or rent. WILLIAM W. WEARE, 290, 84 Van Buren-st. Branch office 52d-av. and 25th-st., Morton Park.

WANTED—MODERN 3-FLAT BLDG., NORTH of Fullerton-av., near N. W. L, for an immediate cash customer. CALLAN & VARTY, 145 La Salle-st.

WANTED—FOR CASH—50 FEET IN ARGYLE, Sheridan, or Buena Park; quick. REGELIN, JENSON & CO., 105 Washington-st., or 1888 Evanston-av., near Wilson. 2 'phones.

WANTED—15 TO 25 ACRES FOR TRUCK FARM, within 2 miles of depot; Proviso or Lyons Township preferred; some old shade. Address T 527, Tribune office.

WANTED—TO BUY—VACANT CHEAP IN LAKE View; describe fully or no attention given. Address T 122, Tribune office.

WANTED—HOUSE WITH FIVE BEDROOMS, not to exceed $7,000; desire to turn over improved property as part payment. Address T 513, Tribune office.

WANTED—FROM OWNERS—75 FT. VACANT close to "L" road, n. of 63d and s. of 39th-ct.; bargain. REGELIN, JENSON & CO., 105 Washington-st.

WANTED—TO SELL OR EXCHANGE YOUR property quick or buy a farm in any part of the country see TAYLOR CO., 115 Dearborn-st.

REAL ESTATE TO EXCHANGE.

FOR EXCHANGE—40X108, CORNER ON 29TH and Shields-av., store and 3 flats; rents $40; incumbrance $4,100, 5%, on or before; price $10,000. Want vacant or farm. MADDEN BROS., 204 Dearborn-st.

TO EXCHANGE— 80 lots in growing Western city, $100 each, clear and good property, for Chicago flat equity or stock of goods; pay or take cash difference. CARR, 424 N. Y. Life Bldg.

FOR EXCHANGE—$6,000 EQUITY IN ELEGANT 6-flat near Washington Park; rents $1,400; want clear vacant or improved. C. H. MULLIKEN, 108 Dearborn-st.

EXCHANGE—FINE 6-APARTMENT BLDG., near N.-W. "L" exp. sta.; mtg. $12,000, 5%. Want clear, small imp. or vacant. Address T 120, Tribune office.

BUSINESS LOT, EQUITY $4,500; ALSO ONE clear $5,000; want ranch. What have you? Address N K 322, Tribune office.

REAL ESTATE LOANS.

MONEY TO LOAN WITHOUT COMMISSION ON Chicago and suburban property at 5 and 5½ per cent, according to security; liberal prepayment privileges if desired.

Building loans a specialty. Prompt attention given to applications.

ROSE & COMPANY, 108 Dearborn-st.

CHANDLER MORTGAGE COMPANY [Not incorporated].

FIRST MORTGAGES BOUGHT AND SOLD.

FIVE AND ONE-HALF PER CENT. New apartment building bonds in denominations of $500 on sale.

110 DEARBORN-ST.

MONEY TO LOAN ON CHICAGO REAL ESTATE at 5 and 5½ per cent; no attorney's fees; privilege to pay all or part before maturity and stop interest thereon. Building loans made. ROSE, QUINLAN & CO., 70 Dearborn-st.

BEST TERMS TO GOOD BORROWERS ON IMPROVED AND VACANT PROPERTY. BUILDING LOANS. PEABODY, HOUGHTELING & CO., 164 DEARBORN-ST.

ALWAYS HAVE MONEY TO LOAN ON CHIcago real estate at current rates; no delay. GOLD MORTGAGES FOR SALE. CANNELL & McCLUER, 107 Dearborn-st. Lake View office, 1808 Clark-st., near Roscoe.

MONEY LOANED WITHOUT COMMISSION AT LOWEST CURRENT RATES ON IMPROVED REAL ESTATE.

R. PRINDIVILLE, R. 517 Chi. Stock Exchange.

THE ROYAL TRUST COMPANY-BANK, 169 Jackson-blvd. MAKES BUILDING LOANS IN 24 HOURS.

MONEY TO LOAN— ON IMPROVED CITY PROPERTY, from 4 to 6 per cent, according to amount of security. MEAD & COE, 100 Washington-st.

5% —REAL ESTATE LOANS— 5½% No commission—no attorney's fees. BUILDING LOANS—PROMPT INSPECTION. WM. C. HEINEMANN & CO., MORTGAGE BANKERS, 92 LA SALLE-ST.

MONEY TO LOAN ON REAL ESTATE— GRAHAM & SONS, Bankers, Fire Insurance, and Steamship Agents, 134 W. Madison-st. Open evenings.

MONEY TO LOAN— We have a large amount of Chicago money and will act promptly on all applications; lowest rates. MADDEN BROS., 204 Dearborn-st.

WHY NOT BUILD A HOME ON THAT LOT OF yours? We put it up complete and furnish the money; 100 sets of plans; payments like rent. CASE & PADDOCK, Contractors, 115 Dearborn-st.

REAL ESTATE LOANS IN ANY AMOUNT AT lowest rates on approved real estate security, prepayment privileges. BARNES & PARISH, 304, 145 La Salle-st.

WANTED—$8,000, 5 PER CENT, 5 YEARS, ON West Side business property worth $20,000, 3 stores and 9 flats; perfect title. Address N C 512, Tribune office.

GREENEBAUM SONS, BANKERS, 83 and 85 Dearborn-st.

LOANS MADE ON CHICAGO REAL ESTATE AT LOWEST RATES.

SIDNEY LOEB & CO., 125 LA SALLE-ST., LOAN MONEY ON CHICAGO REAL ESTATE AT LOWEST RATES: NO DELAY.

MONEY TO LOAN AT LOWEST RATES—PAYAble in currency. DUNLAP SMITH & CO., 100 Dearborn-st.

J. H. VAN VLISSINGEN & CO., MONEY loaned on Chicago real estate at lowest rates; immediate inspection. Second floor. 95 Dearborn-st.

HART & FRANK, 128 AND 130 WASHINGTON-st.—Loans on Chicago real estate and building loans made at lowest market rates. No delay.

FOR SALE — SIX PER CENT GOLD MORTgages. Send for list. SAM BROWN JR. & SON, 1001, 155 La Salle-st.

LOANS ON IMPROVED REAL ESTATE IN Chicago at current rates. The Equitable Trust Co., Dearborn and Madison-sts.

INTEREST RATES 4½ TO 6 PER CENT: WANT choice real estate loans; building loans made. KOZMINSKI & YONDORF, bankers, 73 Dearborn.

MONEY TO LOAN ON CHICAGO REAL ESTATE at lowest rates. WM. D. KERFOOT & CO., 85 Washington-st.

MONEY LOANED AT LOWEST RATES—Building loans. HENRY A. KNOTT & CO., 110 Dearborn-st.

FOR SALE—MORTGAGES AND MASTERS' CERtificates for sale. Apply to WILLIAM W. WEARE, 290, 84 Van Buren-st.

MONEY TO LOAN AT LOWEST RATES ON approved Chicago real estate security. KNIGHT & MARSHALL, 97 Clark-st.

EDGAR M. SNOW & CO., 101 WASHINGTON-st., loan on Chicago improved real estate; lowest current rates: no delay; we pass upon security.

WESTERN STATE BANK— N. w. cor. La Salle and Washington-sts. Loans made on Chicago real estate.

IF YOU WANT TO BUILD A HOME I WILL loan you money; plans, etc.; build and guarantee your home complete. Phil. Lauth Jr., 125 La Salle.

TO LOAN—5 PER CENT, ANY SUM, BUILDING loans; we pass on security; no delay. EDWIN WYNN & CO., 132 La Salle-st.

M'LANE & GUNN, 100 WASHINGTON-ST.—Real estate loans; we pass on security; no delay; small expense; building loans made.

MONEY TO LOAN ON IMPROVED REAL ESTATE at 5 and 6 per cent interest. WALTER T. DWIGHT & CO., 95 Washington-st.

JOHN E. COLNON & CO., 90 WASHINGTON-st.—Loans on real estate; best terms; no delay; we pass on security; building loans a specialty.

BAIRD & WARNER, 90 LA SALLE-ST., MAKE LOANS ON REAL ESTATE; LOWEST RATES; QUICK ACTION.

MONEY TO LOAN ON CHICAGO AND SUBurban real estate, repayable monthly. OGDEN, SHELDON & CO., 34 Clark-st.

MONEY TO LOAN ON VACANT AND IMP.; lowest rates. O. F. GIBBS & CO., 125 La Salle.

MONEY TO LOAN—5%; WANT GOOD APPLICAtions. C. M. SMITH, 1208 Ashland Block.

FINANCIAL.

MMMMMMMMMMMM MMMMMMMMMMMMM
WE LOAN YOU MONEY ON YOUR PLAIN NOTE, without any other indorser, at just half the rates of other concerns.
OPEN EVERY EVENING.
LOUIS WEBER & CO., Clark and Harrison-sts.
MMMMMMMMMMMM MMMMMMMMMMMMM

LIFE INSURANCE POLICIES PURCHASED—Loans on same, 6 per cent per annum. Give larger cash and loan values than companies. RICHARD HERZFELD, 171 La Salle-st., R. 818. Established 1874.

LIFE INS. POLICIES PURCHASED—LOANS on some, 6%; endowment, tontine, and distribution policies discounted at 6%; give higher cash and loan value than companies; real estate loans, 4 to 6 per cent. JOHN V. FOX, 108 Dearborn-st.

SALARY LOANS QUICK. No indorser or mortgage. Confidential and courteous treatment. Best terms and easy payments. J. A. BREWER & CO., 84 Adams-st., Suite 23.

$20 UPWARD LOANED SALARIED PEOPLE without security; everything strictly private; quick service; lowest rates; easy payments. 218 La Salle-st., Suite 306. Telephone Main 4564. Office hours, 8 a. m. to 6:30 p. m.

LOANS TO ALL CLASSES OF SALARIED PEOple; low rates and easy payments; quick results; confidential; call or write. Railway Employes' Supply Co., R. 501, 305 Dearborn-st.

SALARIED PEOPLE, RETAIL MERCHANTS, teamsters, boarding-house keepers, etc., furnished money without security; easy payments. TOLMAN, 1622 Masonic Temple.

MONEY LOANED SALARIED PEOPLE HOLDing permanent positions with responsible concerns on their own names at half rates; amounts and payments to suit. Lutz & Co., 301 Atwood Bldg.

WE ARE LOANING MONEY TO HONEST SALaried people without security; reasonable rates; everything entirely confidential. American Credit Co., Suite 502, 84 La Salle-st.

MONEY LOANED SALARIED EMPLOYES without mortgage, without indorser; quickly, quietly; easy rates, easy payments. E. M. BENNETT & CO., Suite 21, 84 Adams-st.

YOU CAN GET ALL THE MONEY YOU NEED by asking for it; quick and WAY DOWN COST, if employed. PECK, 215 Dearborn-st.

I BUY GOOD NOTES. ALSO advance money to pay taxes and interest. HOPPER, 805 Tacoma Bldg.

PRIVATE PARTY LOANS MONEY TO HONEST salaried people, shop and factory hands, railroad employes, etc. R. 840, 125 La Salle-st.

CALL OR SEND FOR PROSPECTUS OF BELgian Oil Co. 512 N. Y. Life, 171 La Salle.

BICYCLES AND BICYCLE GOODS.

RETIRING FROM THE BICYCLE BUSINESS (Estab. 1891). SELLING OUT BELOW COST. All goods must be SOLD WITHIN 30 DAYS. Stock consists of 90 new and second-hand wheels. 40 uncalled for stored wheels sold for charges. Store for rent. Fixtures for sale. Enterprise Bicycle Storage Co., 3855 Cottage Grove-av. Open daily until 10 p. m. Sunday, noon.

WANTED—FIFTY SECOND-HAND WHEELS at office for country orders; bring wheels and get our cash offer. MEAD CYCLE CO., 355 Wabash-av.

AUTOMOBILES.

STEAM CARRIAGES BUILT TO ORDER, $550 and up; gasoline carriages, $450 and up; supplies of all kinds. P. J. Dasey Co., 160 Washington-st.

PERSONAL PROPERTY LOANS.

DO YOU WANT MONEY? IF SO, CALL ON ALPHEUS M. SMITH, INVESTMENT BANKER, 100 WASHINGTON-ST., ROOM 901.

You can borrow any amount you want on EASY TERMS, AT LOWEST RATES, ON FURNITURE, PIANOS, HORSES, CARRIAGES, ETC., WITHOUT REMOVAL. ALSO TO SALARIED PEOPLE WITHOUT MORTGAGE.

Payments arranged to suit convenience of borrower; partial payments can be made at any time, reducing interest accordingly. No charge taken out in advance. You get the full amount of the loan in cash. You can deal with us quickly, privately, satisfactorily, and confidentially. It will be to your advantage to call at my office before borrowing elsewhere.

ALPHEUS M. SMITH, INVESTMENT BANKER, 100 WASHINGTON-ST., ROOM 901. TELEPHONE CENTRAL 2721.

MONEY. MONEY. MONEY.
ARE YOU IN NEED OF MONEY? IF SO, YOU CAN BORROW ANY AMONUT YOU WISH FROM $20 TO $1,000 ON THE FOLLOWING SECURITY, LOCATED ANYWHERE IN COOK COUNTY; ON HOUSEHOLD FURNITURE, PIANOS, HORSES, CARRIAGES, WAGONS, WAREHOUSE RECEIPTS, OR ANY VALUABLE SECURITY. THE PROPERTY TO REMAIN UNDISTURBED IN YOUR POSSESSION; YOU CAN GET THE MONEY THE DAY YOU MAKE APPLICATION AND WITH NO PUBLICITY; LOAN CAN BE PAID BACK IN ANY INSTALLMENTS THAT SUIT THE BORROWER, AND EACH PAYMENT SO MADE WILL LESSEN THE COST OF THE LOAN. THERE ARE NO RESTRICTIONS ON YOUR MOVING WHEN YOU WISH. NO CHARGE OF ANY KIND TAKEN OUT IN ADVANCE; YOU RECEIVE THE FULL AMOUNT OF THE LOAN IN CASH.
MAIN OFFICE OF THE CHICAGO MORTGAGE LOAN CO., 175 DEARBORN-ST., ROOMS 216 AND 217. THE CHICAGO MORTGAGE LOAN CO., 161 W. MADISON-ST., ROOM 12.

LIBERAL ADVANCES, WITHOUT DELAY, ON FURNITURE, PIANOS, HORSES, WAGONS, CARRIAGES, ETC., OR ON PERSONAL PROPERTY OF ANY KIND, WITHOUT REMOVAL. LOWEST AND MOST FAVORABLE TERMS. FAIR AND COURTEOUS TREATMENT AT THE OFFICES OF FIDELITY MORTGAGE LOAN CO., 134 MONROE-ST., FIFTH FLOOR, CORNER CLARK-ST. 301 W. 63D-ST., COR. WENTWORTH-AV., ENGLEWOOD.
BEFORE BORROWING CALL AND SEE US AND YOU WILL FIND IT GREATLY TO YOUR ADVANTAGE.
ENGLEWOOD OFFICE OPEN EVENINGS.

RELIANCE LOAN CO., 100 Washington-st., Room 504. Title and Trust Building.
SOUTH SIDE OFFICE— 110 W. 47th-st., corner State-st.
WEST SIDE OFFICE— 567 W. Madison-st., Room 2, corner Ogden-av. Loans made on furniture, pianos, horses, wagons. Property left in your own possession. Our South and West Side offices are open evenings until 9 o'clock to accommodate people living on South and West Sides. Lowest rates in city. BEST TERMS TO GOOD BORROWERS.

MONEY— MONEY. 3 PER CENT PER MONTH ON Diamonds, watches, jewelry, sealskins, musical instruments, guns, revolvers, silverware, pianos, bric-a-brac, and any kind of merchandise of value. FROM $1.00 TO $5,000.00. NO WAITING. Remember, only 3 per cent per month at 131 SOUTH CLARK-ST. WEBER BROS.

AMERICAN LOAN CO.—LOANS ON PIANOS, furniture, horses, fixtures, etc., anywhere in Cook County, without removal, for one month to one year; also on salaries, diamonds, watches, sealskins, etc.; lowest rates; NO OTHER CHARGES; you can repay as you desire. Call and see us; no publicity; fair and honest treatment. 140 DEARBORN-ST., ROOM 75.

CHEAPEST RATE IN CITY— LOANS ON FURNITURE, PIANOS, HORSES, WAGONS, ETC. HOPKINS, 167 DEARBORN-ST., ROOM 304. 555 Lincoln-av. and 11 Blue Island-av., Room 307. [Branch offices open evenings until 8:30.]

512 FIRST NATIONAL BANK BLDG. 512 184 Dearborn-st., corner Monroe. Low rates and square dealing to responsible people on household goods, warehouse receipts, etc. Full information cheerfully given, or write and we will call. CHICAGO SECURITY AND CREDIT CO.

MONEY LOANED PRIVATELY ON FURNIture, pianos, horses, carriages, without removal, at lowest rates. If you want money and friend, too, call on me. Live and let live is my motto. Time and payments to suit borrower. A. H. WILLIAMS, 69 Dearborn-st., Room 28.

ALL HONEST PEOPLE CAN LOAN ON FURNIture, pianos, horses, wagons, carriages without removal, and worthy people can have their loans taken up at half the usual rates. If you present this ad. in person to me. RICHARDSON, 142 La Salle-st., Room 2, Otis Block.

LOANS ON WATCHES, DIAMONDS, AND JEWelry at lowest rates. SLATTS & POE, reliable American pawnbrokers, 167 S. Clark-st.

MINES AND MINING.

FOR SALE—VALUABLE ALABAMA COAL lands; six seams, 2½ to 6 ft. thick; steam, coking, and domestic; none better; best for export; I own and control 30,000 acres; have chance to place in big combine; liberal concessions for $3,000 to $5,000; quick; best references given and required. Address T 540, Tribune office.

J. DUNRAVEN YOUNG, ANAL. CHEMIST AND assayer. 1733 Monadnock. 'Phone Har. 2428.

TO LEASE AND WANTED TO LEASE.

WANTED—A FACTORY BUILDING ERECTED for us on ten-year lease, between 16th and 24th-sts., east of Wabash. B. HELLER & CO., 249 S. Jefferson-st.

STAMPS, COINS, PICTURES, ETC.

BUFFALO, OMAHA, COLUMBIAN, CENTENNIal stamps; souvenir cards. Wolsieffer, 38 Madison.

EXCURSIONS AND TRAVEL.

CALIFORNIA AND NORTH PACIFIC COAST—Judson-Alton excursions, by special service given to their personally conducted through Pullman tourist sleeping-cars, enable passengers for California and Pacific coast points to make the journey in the most pleasant and comfortable way possible at the least expense; leave Chicago every Tuesday and Thursday via Chicago and Alton railway over the "Scenic Route" by way of Kansas City and the Denver and Rio Grande railroad. For particulars write or call on JUDSON-ALTON Excursions, 349 Marquette Bldg., Chicago.

MAINE STEAMSHIP COMPANY — DIRECT line to Portland, Me., connecting with all railroad and steamship lines to all summer resorts. Steamships "Horatio Hall" and "North Star" leave pier 32, East River, foot of Pike-st., New York City, every Tuesday, Thursday, and Saturday at 5 p. m. Steamers fitted with every modern improvement for the comfort and convenience of passengers. Ticket office, 290 Broadway, corner Reade-st., N. Y. General office at New Pier 32, East River, N. Y. City.

RAILROAD TICKET BROKERS.

RAILROAD TICKETS BOUGHT, SOLD, AND exchanged. ALBERT J. GEIS, 203 S. Clark-st.

STEAMSHIP LINES.

Ocean Navigation.

AMERICAN LINE— NEW YORK—SOUTHAMPTON—[LONDON]. Sailing Wednesday at 10 a. m. Shortest and most convenient route to London. Excellent connection for Paris.
St. Louis ....Aug. 14 | St. Louis........Sept. 4
*Zeeland ....Aug. 21 | Philadelphia......Sept. 11
St. Paul..........Aug. 28 | St. Paul..........Sept. 18
PHILADELPHIA-QUEENSTOWN-LIVERPOOL. Sailing every Saturday.
SS. Belgenland...Aug. 10 | SS. Noordland...Aug. 24
SS. Waesland.....Aug. 17 | SS. Rhynland....Aug. 31
RED STAR LINE. NEW YORK TO ANTWERP. Sailing every Wednesday noon.
Kensington.......Aug. 14 | Friesland ....Aug. 28
*Zeeland..........Aug. 21 | Southwark ....Sept. 4
*New twin-screw steamers calling at Cherbourg.
INTERNATIONAL NAVIGATION COMPANY. Tel. Cent. 1111. Dearborn and Washington-sts.

COMPAGNIE GENERALE TRANSATLANTIQUE. French line—New York to Havre—Paris in one week. Sailing every Thursday at 10 a. m.
La Normandie....Aug. 8 | La Gascogne.....Aug. 22
La Bretagne......Aug. 15 | L'Aquitaine.....Aug. 29
Fast Express Steamers. Company special vestibuled train Havre-Paris in four hours. First cabin rates, $60 and upwards. M. W. KOZMINSKI, G. W. Agt., 71 Dearborn-st.

WHITE STAR LINE— NEW YORK, QUEENSTOWN, LIVERPOOL.

Germanic	Aug. 7	Sept. 4	Oct. 2	Oct. 30
Celtic, new twin-screw	Aug. 13	Sept. 17	Oct. 22	
Majestic	Aug. 14	Sept. 11	Oct. 9	Nov. 6
Oceanic	Aug. 21	Sept. 18	Oct. 16	Nov. 13
Cymric	Aug. 27	Oct. 1	Nov. 5	....
Teutonic	Aug. 28	Sept. 25	Oct. 23	Nov. 20
Suevic	Aug. 31	Carrying 2d cabin only		

S. TENNEY FRENCH, General Western Agent. Tel. Central 139. 94-96 Dearborn-st.

CUNARD LINE— ESTABLISHED 1840. New York—Boston—Queenstown—Liverpool.

Campania	Aug. 10	Sept. 7	Oct. 5	Nov. 2
Umbria	Aug. 17	Sept. 14	Oct. 12	Nov. 9
Lucania	Aug. 24	Sept. 21	Oct. 19	Nov. 16
Etruria	Aug. 31	Sept. 28	Oct. 26	Nov. 23
Ivernia [new twin-sc'w]	Aug. 10	Sept. 14	Oct. 19	
Saxonia [new twin-scr.]	Aug. 24	Sept. 28	Nov. 2	

Cunard Line record—5 days, 7 hours, 23 min. F. G. WHITING, Mgr., Dearborn and Randolph.

AZORES, NAPLES, AND GENOA— BY PRINCE LINE NEW STEAMERS. Cabin $50 and up to Azores; to Italy $65 and up.
Tartar Prince....Aug. 14 | Spartan Prince...Sept. 18
Trojan Prince....Aug. 31 | Tartar Prince .....Oct. 8
C. B. RICHARD & CO., 61 Broadway, N. Y. Romano & Schiavone, G. W. Agts., 416 S. Clark-st.

ITALIAN ROYAL MAIL STEAMSHIP CO. Navigazione Generale Italiana, to Naples-Genoa. Liguria [new] Aug. 8. Lombardia [new] Aug. 22. Large cabins above deck. Dining-room on promenade deck. Excellent cuisine. Weekly sailings. HIRZEL, FELTMANN & CO., 11 Broadway, N. Y. J. S. LOWITZ, 185 S. Clark-st., Agent.

LEYLAND LINE—NEW YORK AND LIVERpool—"Canadian," Aug. 3; "Bohemian," Aug. 10. First cabin, only $45.00 and upwards. WM. A. FLETCHER, Agent, 103 Adams-st., Chicago.

FRANCO-CANADIAN STEAMSHIP CO., MONTreal to Havre and Paris; shortest route; lowest rates. C. F. WENHAM, 'Phone Central 2082, 47 Dearborn-st.

EUROPE: RAYMOND & WHITCOMB'S TOURS. Ocean tickets, all lines; passports; all facilities. WM. A. FLETCHER, Agt., 103 Adams-st., Chicago.

COOK'S TOURS TO ALL PARTS OF THE world. Send for list of parties and excursions. THOS. COOK & SON, 234 S. Clark-st.

STEAMSHIP LINES.

Ocean Navigation.

HAMBURG-AMERICAN LINE— TWIN-SCREW EXPRESS SERVICE. Every Thursday to PLYMOUTH-CHERBOURG-HAMBURG.
Deutschland ......Aug. 8 | F. Bismarck......Aug. 29
A. Victoria ....Aug. 15 | Deutschland ......Sept. 5
Columbia ....Aug. 22 | A. Victoria ......Sept. 12
TWIN-SCREW PASSENGER SERVICE. Every Saturday to PLYMOUTH—CHERBOURG—HAMBURG.
Pennsylvania ......Aug. 10 | Waldersee ....Sept. 7
Pretoria ....Aug. 17 | *Palatia ....Sept. 14
*Phoenicia ....Aug. 24 | Pennsylvania......Sept. 21
Patricia ....Aug. 31 | Pretoria ....Sept. 28
*To Hamburg direct.
SUMMER CRUISE. To the BALTIC and the principal cities of NORWAY, SWEDEN, RUSSIA, and DENMARK, from Hamburg, Aug. 18, by the new yacht PRINZESSIN VICTORIA LUISE [5,000 tons, 450 feet long]. All appointments strictly first-class. Attractive itineraries arranged. Further particulars on application to HAMBURG-AMERICAN LINE, N. w. cor. Randolph and La Salle-sts.

NORTH GERMAN LLOYD— FAST EXPRESS SERVICE. CHERBOURG, SOUTHAMPTON, BREMEN.
Kaiserin M. Th...Aug. 13 | Kaiserin M. Th...Sept. 10
*Lahn ....Aug. 20 | *Lahn ....Sept. 17
Kaiser Wm. Gr...Aug. 27 | Kaiser Wm. Gr...Sept. 24
Sailing at 10 a. m. *To Southampton-Bremen only.
TWIN-SCREW PASSENGER SERVICE. SOUTHAMPTON-LONDON [PARIS]-BREMEN.
Barbarossa.Aug. 8, 11 am | G. K'furst.Aug. 29, 4 pm
K. Luise.Aug. 15, 10 am | †H.H.Meier.Sep.5, 10 am
Fr. d. Gr.Aug. 22, 10 am | Barbarossa.Sept.12, 9 am
†To Bremen only.
MEDITERRANEAN SERVICE. GIBRALTAR-NAPLES-GENOA.
Werra....Aug. 10, 1 pm | †H'h'zoll'n...Sept. 7, noon
Aller.....Aug. 17, 10 am | Werra.......Sept. 14, 10 am
Trave....Aug. 31, 10 am | Aller.........Sept. 21, 11 am
†Hohenzollern, formerly Kaiser Wm. II.
OELRICHS & CO., NO. 5 BROADWAY, N. Y. H. CLAUSSENIUS & CO., General Western Agents, 90 and 92 Dearborn-st.

DOMINION LINE— Fastest Twin-Screw Passenger Service. BOSTON TO LIVERPOOL, via QUEENSTOWN. S. S. NEW ENGLAND. TWIN-SCREW, 11,600 TONS, LENGTH 575 FT. From Boston, Wednesday, Aug. 14. PORTLAND—LIVERPOOL SERVICE. S. S. DOMINION ....AUG. 10 Company's office, 69 Dearborn-st. RICHARD, MILLS & CO., Gen'l Agents.

HOLLAND-AMERICA LINE— New York-Rotterdam, via Boulogne-sur-Mer. Twin-screw S. S., 10,500 tons, Saturday, Aug. 10, 10 a. m. STATENDAM. Twin-screw S. S., 12,500 tons, Saturday, Aug. 17, 10 a. m. POTSDAM. MAASDAM, Saturday, Aug. 24, 10 a. m. HOLLAND-AMERICA LINE, 86 La Salle-st., Chicago. 'Phone Main 4140.

JAPAN-CHINA—PHILIPPINE ISLANDS— VIA HONOLULU. Pacific Mail S. S. Co., Occidental & Oriental S. S. Co., and Oriental S. S. Co. From San Francisco; PEKING, Aug. 17; GAELIC, Aug. 27; HONGKONG MARU, Sept. 4. For passage and freight rates, reservations, passage, orders, and information, apply to W. G. Neimyer, Agt., 238 Clark-st., Chicago.

GAZE'S HIGH-CLASS TOURS TO EUROPE, VAcation tours, $225 to $400. Tickets all Ocean Lines and European Railways, hotel coupons, travelers' checks, etc. Henry Gaze & Sons, 220 S. Clark.

BEAVER LINE, ROYAL MAIL STEAMSHIPS—Weekly sailings to and from Liverpool. Lowest rates from and to Europe. C. F. Wenham, 'phone Cent. 2082, 47 Dearborn-st.

Lake Navigation.

ST. JOSEPH, BENTON HARBOR, AND PAW PAW LAKE—Three daily excursions, 9:30 a. m., 12:30 noon (except Saturday, 2 p. m.), 11:30 p. m. Special Sunday excursion, 10 a. m. Connections are made with the Pere Marquette, I. I. & I., Big Four, and M. B. H. & C. Rys. Fare on day boats 50c each way. THE ONLY LINE CARRYING A FIRST-CLASS FREE VAUDEVILLE SHOW. HOLLAND, GRAND RAPIDS, SAUGATUCK, ALLEGAN SHORT LINE—Macatawa and Virginia Parks, 9:30 a. m. (except Saturday, 2 p. m.) and 8 p. m. Special Sunday excursion, 10 a. m. Fare to Holland, $1.00, berth extra. Connecting at Ottawa Beach with the Pere Marquette and G. R. & I. Rys. for Grand Rapids, Detroit, Lansing, Traverse City, Charlevoix, Petoskey, Whitehall, Pentwater, Ludington, Saginaw, Bay City, and Port Huron. Fare to Grand Rapids and Allegan, $3.00, or $5.00 round trip, including berth. Direct to SAUGATUCK daily at 8 a. m., except Saturday and Sunday; Saturday, 8 p. m. GRAHAM & MORTON LINE. Dock foot Wabash-av. Phone Cent. 2162.

GOODRICH LINE STEAMERS, $1 TO MILWAUkee, 9:30 a. m. [S. S. "COLUMBUS"], and 9 p. m. [S. S. "VIRGINIA"], daily. To Racine, 8 a. m. and 9 p. m. daily. To GRAND RAPIDS, Grand Haven, Muskegon, and White Lake, 7:45 p. m. daily; fare, $3, berth included. To Ludington and Manistee, 9:30 a. m., except Saturday. To Sheboygan and Manitowoc, 8 p. m., except Sunday. To Kewaunee, Algoma, Sturgeon Bay, Marinette, and Menominee, Tuesday, Wednesday, Friday, and Saturday, 8 p. m. To ESCANABA, Wednesday, Friday, and Saturday, 8 p. m. To Green Bay City, Wednesday, 8 p. m. To Mackinac Island [S. S. "GEORGIA"], Saturday, 8:30 p. m. Docks foot Michigan-av.; City Ticket Office, 103 Adams-st. Tel. Cent. 76.

LAKE MICHIGAN AND LAKE SUPERIOR TRANSPORTATION COMPANY. SUMMER TOURS ON GREAT LAKES. To Mackinac Island, St. Ignace, Sault Ste. Marie, Grand Marais, Marquette, Houghton, Hancock, Bayfield, Ashland, and Duluth, without change. Steamers leave Chicago every Wednesday at 8 p. m. Secure passage from W. A. Fletcher, 103 Adams-st.; Henry Gaze & Sons, 220 S. Clark-st.; Thomas Cook & Son, 234 S. Clark-st.; E. E. Scott, Palmer House; or at company's office and docks, 530 N. Water-st., Chicago. Send for illustrated booklet. Tel. 1643 Central.

NORTHERN MICHIGAN TRANSP. CO.—STEAMships "Illinois" and "City of Charlevoix" for Traverse Bay, Charlevoix, Petoskey, Harbor Springs, Mackinac Island, Buffalo, Collingwood, and Lake Superior points, every Tuesday and Wednesday at 1 p. m., Friday 7 p. m., Saturday at 5 p. m. Docks and offices east end Michigan-st. Telephone Cent. 572 or 574. Uptown offices, 103 Adams-st., 220-234 S. Clark, 15 Congress-st.

TO SOUTH HAVEN, 50 CENTS. 4 trips daily, 8 and 9:30 a. m.; 1, except Sunday, and 11:30 p. m. Saturday extras, 2 p. m. Day excursion leaves 9:30 a. m., returns 10:30 p. m. Low rates, quick time, all Michigan points. WILLIAMS LINE. 'Phone 1487 Cent. Dock: Rush-st. bridge.

MANITOU STEAMSHIP COMPANY— The palatial steamship Manitou for Charlevoix, Petoskey, Harbor Springs, Bay View, Mackinac Island, Detroit, Buffalo, all Eastern and Lake Superior points. Tuesdays, 10 a. m.; Thursdays, 11 a. m.; Saturdays, 5 p. m. Office and docks, Rush and North Water-sts. Telephone Central 1487.

BARRY LINE STEAMERS—TO MILWAUKEE AND RACINE DAILY, 8 p. m. Kenosha and Waukegan daily, 9:30 a. m. To Grand Rapids, Grand Haven, and Muskegon, daily at 7 p. m. Docks foot Michigan-st. Phone Central 1749.

SOUTH HAVEN LINE—S. S. PETOSKEY—FARE 50 CENTS. To Michigan points via South Haven. Daily 9:30 a. m. except Saturdays. Sat. 1:30 p. m. Sundays, 10 a. m. Docks, n. w. end Rush-st. bridge. Tel. Cent. 3309.

STEAMER MARY, FOR MICHIGAN CITY AND Alaska Beach, 9:30 a. m. and 8 p. m. Sundays, 10 a. m. and 8 p. m. Daily excursions: 75c round trip. Dock, State-st. bridge. Tel. Central 2162.

RAILWAY TIME TABLES.

WESTERN ROADS.

ILLINOIS CENTRAL—ALL THROUGH TRAINS from Central Station, 12th-st. and Park Row. Trains for the South [except fast mail] can be taken from 22d-st., 39th-st., Hyde Park, and 63d-st. stations. Tickets at city ticket office, 99 Adams-st., and at Auditorium Hotel.

	Leave.	Arrive.
N. Orleans, Memphis Special	* 8:30 am	* 9:25 pm
Hot Spr'gs, Ark., via Memphis	* 8:30 am	* 9:25 pm
Memphis and New Orleans Limit'd—Hot Sp'gs, Ark., via Memphis, Nashville	* 6:10 pm	*10:50 am
Monticello, Ill., and Decatur	* 6:10 pm	* 1:10 pm
St. Louis and Springfield Diamond Special	*10:15 pm	* 7:35 am
St. Louis and Springfield Daylight Special, Decatur	* 9:20 am	* 8:30 pm
Cairo, Decatur, St. L. Local	† 8:35 am	† 7:00 pm
Fast Mail—New Orleans	* 2:50 am	
Bloomington & Chatsworth	† 8:35 am	† 9:25 pm
Bloomington & Chatsworth	† 4:30 pm	† 1:10 pm
Champaign and Gilman local		† 1:10 pm
Evansville Express	* 8:30 am	* 7:00 pm
Evansville, Cairo, and South	* 8:40 pm	* 7:00 am
Kankakee and Rantoul	† 4:30 pm	*10:00 am
Omaha, San Francisco	* 5:45 pm	* 9:30 am
Dubuque, S'x City, S'x Falls	* 5:45 pm	* 9:30 am
Dubuque and Sioux City Ex.	* 8:30 am	* 7:00 am
Omaha & S. City Fast Mail	* 2:55 am	* 9:30 pm
Rockford Passenger	† 2:30 pm	†10:05 am
Rockford and Dubuque	† 3:45 pm	†12:55 pm

*Daily. †Except Sunday.

CHICAGO, ROCK ISLAND AND PACIFIC RY.—Passenger Station, Van Buren, near Clark-st. City ticket office, cor. Adams and Dearborn-sts.

Trains—	Leave.	Arrive.
Illinois and Davenport Mail	* 9:15 am	* 7:50 pm
Des Moines and Iowa Mail	* 9:15 am	* 2:00 pm
Peoria	* 9:15 am	* 2:00 pm
Wash'n, Oskaloosa, D. Moines	† 9:15 am	† 4:45 pm
Joliet Express	*11:45 am	* 3:45 pm
Rocky Mountain Limited, only one night to Denver, Color'do Springs (Manitou), Library Buffet Car, Dining Car	* 1:00 pm	* 6:58 pm
Local to Davenport	† 1:05 pm	* 7:50 pm
Joliet Accommodation	† 3:15 pm	* 9:57 am
St. Paul and Minneapolis	* 4:15 pm	*10:35 am
Cedar Rapids & Sioux Falls	* 4:15 pm	* 7:59 am
Joliet Exp.—Peru Accom.	† 5:10 pm	† 8:50 am
K. City, St. Joseph, Leavenw'h, Atch., Colo., and Texas Exp.	* 5:45 pm	* 9:55 am
Peoria	† 5:45 pm	† 4:45 pm
Omaha Limited	* 6:30 pm	*10:35 am
Big Five to Colorado, Utah & California, via Omaha. Library Buffet Car, Din'g Car	*10:00 pm	* 7:59 am
Cedar Rap., St. Paul & Minn.	†10:00 pm	§ 7:00 am
K. City, Atch., St. Joe & Des Moines, Omaha, Tex. & Colo.	‡11:30 pm	‖ 7:00 am
Peoria and Davenport	*11:30 pm	* 7:00 am

*Daily. †Ex. Sunday. ‡Ex. Sat. ‖Ex. Monday.

WABASH RAILROAD—DEPOT, DEARBORN Station, Polk and Dearborn-sts. Ticket offices, 97 Adams-st. and 15 Congress-st. Telephones—City office [except Sunday], Cen. 3046. Depot H. 755.

*Daily. †Except Sunday.	Leave.	Arrive.
St. Louis Vestibuled Limited	*11:03 am	* 4:45 pm
Peoria & Springfield Exp.	† 2:30 pm	† 2:30 pm
St. Louis Limited Express	* 9:17 pm	* 7:30 am
St. Louis & Peoria Express	*11:30 pm	* 8:00 am
Peoria and Texas Limited	*11:03 am	* 4:45 pm
Forrest Accommodation	* 4:35 pm	* 9:47 am
Cont. Lim., N. Y., Boston	*11:00 am	* 3:30 pm
Detroit, N. Falls, and N. Y.	* 3:03 pm	* 9:30 pm
Pan-American Special	* 9:15 pm	*10:05 am
Detroit, N. Falls, & Bos. ex.	*11:00 pm	* 7:15 am
Toronto, Mont. & Can. Ex.	* 3:03 pm	* 9:30 pm

CHICAGO & EASTERN ILLINOIS RAILROAD—Ticket offices, 131 Adams-st., Auditorium Annex, and Dearborn Station, Dearborn and Polk-sts. Telephone Central 555. *Daily. †Except Sunday.

	Leave.	Arrive.
Terre Haute & Evansville	† 8:20 am	† 9:15 pm
Southern Illinois & Thebes	† 8:20 am	† 9:15 pm
Mudlavia Spgs. & Brazil	†10:20 am	† 1:45 pm
New Orleans Special	D* 1:30 pm	D* 4:10 pm
Chicago & Nashville Lim.	D* 7:00 pm	D* 9:15 am
Terre Haute & Evansville	*11:34 pm	* 9:25 am
Arkansas and Texas	*11:34 pm	* 6:53 am

D—Dining car on these trains.

CHICAGO GREAT WESTERN RY. — MAPLE Leaf Route. Grand Central Station, 5th-av. and Harrison-st. Office, 115 Adams. Phone 2380 Cent.

*Daily.	Leave.	Arrive.
Minneapolis, St. Paul, Dubuque, K. City, St. Jos., Des Moines, Marshallt'n	* 6:30 pm / *10:30 pm / * 8:45 am	* 9:30 am / * 1:40 pm / * 9:30 pm
Sycamore & Byron Local	* 5:10 pm	*10:35 am

RAILWAY TIME TABLES.

WESTERN ROADS.

CHICAGO AND NORTH-WESTERN RAILWAY. Ticket offices, 212 Clark-st. (Telephone Central 721), Oakley Av. and Wells-St. Station.

	Leave.	Arrive.
Des Moines, Omaha, Denver, Salt Lake, San Francisco, Portland	*10.00 am	* 8.30 pm
Cedar Rapids, Des Moines, Omaha, Council Bluffs, Salt Lake, San Francisco, Los Angeles, Portland	* 6.30 pm / *11.30 pm	* 7.43 am
Denver, Omaha, Sioux City	*11.30 pm	* 7.43 am
Council Bluffs, Omaha, Des Moines, Marshalltown, Cedar Rapids	* 6.30 pm	* 6.55 am
Sioux City, Mason City, Fairmont, Fairbault, Tracy, Sanborn	*11.30 pm / * 7.15 pm	* 8.30 am / * 8.24 am
Northern Iowa and Dakota	*11.30 pm	* 8.24 am
Dixon, Clinton, Cedar Rapids	*11.30 pm	* 1.15 pm
Black Hills and Deadwood	*11.30 pm	* 1.15 pm
Duluth Limited	*10.00 pm	* 7.00 am
St. Paul, Minneapolis, Eau Claire, Hudson, Stillwater	* 6.30 pm / * 6.30 pm / *10.15 pm	* 8.00 am / *12.25 pm / * 9.25 am
Winona, La Crosse, Sparta, Mankato	† 9.00 am	† 6.10 pm
Winona, La Crosse, Mankato and Western Minnesota	* 6.30 pm / *10.15 pm	* 2.45 pm / * 7.00 am
Fond du Lac, Oshkosh, Neenah, Menasha, Appleton, Green Bay	†11.30 am	* 6.10 pm / * 1.10 pm
Oshkosh, Appleton Junction		*11.10 am
Green Bay and Menominee	† 9.00 am	* 9.30 pm
Ashland, Hurley, Bessemer, Ironwood and Rhinelander	† 9.00 am / ‡10.00 am	† 9.30 pm / † 9.30 pm
Oshkosh, Green Bay, Menominee, Marquette and Lake Superior	† 9.00 am / * 9.00 pm	† 9.30 pm / * 7.00 am
Green Bay, Ironwood, Crystal Falls	* 9.00 pm	* 7.00 am

Davenport, Rock Island, Moline—Lv. †11.30 pm.
Rockford and Freeport—Lv. †7.35 am, †9.00 am, †10.20 am, †4.45 pm, †6.00 pm, †11.30 pm.
Rockford—Lv. †8.00 am, †4.00 am, †9.00 am, †2.02 pm, †4.30 pm.
Beloit, Janesville, Madison—Lv. †8.00 am, †4.00 am, †9.00 am, †4.30 pm, †6.00 pm, †6.30 pm.
Janesville, Madison—Lv. *4.30 pm, *10.00 pm, *10.15 pm.
Waukesha—Lv. †7 am, †4 am, †7 am, †9 am, †3 pm, †5 pm.
Geneva Lake—Lv. †7 am, †4 am, †11.30 am, †3 pm, †10.30 pm.
Lake Geneva—Lv. †8.00 am, *9.40 am, †9.10 am, †12.30 pm, †1.30 pm, †2.02 pm, †4.30 pm, †6.01 pm.
Milwaukee—Lv. *4.00 am, †4.00 am, †7.00 am, *9.00 am, †11.30 am, *2.00 pm, *3.00 pm, *5.00 pm, *8.00 pm, *10.30 pm.
*Dly. †Ex. Sun. ‡Sun. *Ex. Mon. †Ex. Sat. *Sat. *Fri. ‡Dly Menominee and Rhinelander. ‡Dly Green Bay.

CHICAGO, MILWAUKEE AND ST. PAUL RY.—Ticket office, 95 Adams-st. Tel. 2190 Central. Union Passenger Station, Canal, Adams, and Madison-sts.

Trains.	Leave.	Arrive.
G. Bay, Iron Mt., Marquette	† 3:00 am	† 9:45 pm
Janesville, Madison, Beloit	† 7:45 am	† 1:15 pm
Mineral Point Division	† 7:45 am	† 1:15 pm
Rockford, Beloit, Janesville	* 8:20 am	* 5:55 pm
St. Paul—Mpls. Day Express	* 9:00 am	* 9:45 pm
Delavan, Wausau, Merrill	† 9:00 am	† 9:45 pm
Madison & Prairie Du Chien	* 9:00 am	* 4:00 pm
Delavan-Beloit	†11:30 am	† 4:00 pm
Rockford, Beloit, Janesville	* 2:00 pm	* 1:45 pm
Cedar Rapids, K. City, Dub.	* 2:00 pm	* 1:45 pm
Delavan, Beloit	† 3:00 pm	* 9:30 am
Green Bay, Portage	† 3:00 pm	† 1:00 pm
Rockford	† 4:00 pm	†10:35 am
Janesville, Beloit, Madison	† 4:05 pm	†10:35 am
Mineral Point Division	† 4:05 pm	† 7:55 pm
Madison, Prairie du Chien	* 5:00 pm	‡ 9:30 am
Janesville, Beloit, Madison	* 5:00 pm	* 1:15 pm
N. Iowa, S. Minn., Dakota	* 6:15 pm	* 7:55 am
Omaha, C. Bluffs, S'x City, Des Moines, Rockford	* 6:15 pm	* 8:30 am
St. Paul, Minneapolis—The Pioneer Limited	* 6:30 pm	* 9:30 am
St. Paul, Mpls. Fast Mail	* 9:55 pm	* 7:00 am
Green Bay, Iron Mountain, H'ghton, Calumet, Marq., The Copper Country Lim.	*10:30 pm	* 8:30 am
St. Paul-Minneapolis	*10:30 pm	* 7:00 am
Wausau, Minocqua, Star Lake	*10:30 pm	* 7:00 am
Ced. Rapids, K. City, S'x City	‡10:25 pm	‡10:55 pm
N. Iowa, S. Minn., Dakota	‡10:25 pm	‡10:55 pm
Omaha, C. Bluffs, Denver	‡10:25 pm	‡10:55 pm

For Milwaukee—Depart, *3:00, *7:00, *9:00, †11:30 a. m., *3:00, *5:00, *6:30, *9:55, *10:30 pm.
*Daily. †Ex. Sunday. ‡Ex. Sat. ‡Ex. Monday.

BURLINGTON ROUTE—TEL. NO. 3117 CENtral—Berths and tickets at 211 Clark-st. and Union Passenger Station, Canal and Adams-sts.

Trains.	Leave.	Arrive.
Ottawa, Streator & La Salle	† 8:20 am	† 6:10 pm
Rochelle, Rockford, Forreston	† 8:20 am	† 2:15 pm
Mendota, Galesburg	† 8:20 am	† 2:15 pm
Galesb'g, Burlg'n, Council Bluffs, Omaha, Lincoln	* 9:05 am	* 8:30 pm
Deadwood, Hot Springs, S. D.	* 9:05 am	* 8:30 pm
Helena, Tacoma, Portland	* 9:05 am	* 9:25 am
Illinois and Iowa Local	*11:30 am	* 2:20 pm
Texas points and Mexico	*11:30 am	* 2:20 pm
Galesb'g, Quincy, Hannibal	*11:30 am	* 2:20 pm
Denver, Utah, California	* 4:00 pm	* 2:20 pm
Fort Madison and Keokuk	* 4:30 pm	* 2:20 pm
Rock Falls, Sterling, Rock'd	† 4:30 pm	†10:35 am
Yorkville, Ottawa, Streator	† 4:30 pm	†10:35 am
C. Bluffs, Omaha, Lincoln	* 5:30 pm	* 8:30 am
Kansas City, St. Joseph, Atchison & Leavenworth	* 6:10 pm	* 9:25 am
St. Paul, Minneapolis	* 6:30 pm	* 9:25 am
Dubuque, La Crosse, Winona	* 6:30 pm	* 7:00 am
Kansas City, St. Joseph	*10:30 pm	* 7:00 am
Quincy and Hannibal	*10:30 pm	* 7:00 am
St. Paul and Minneapolis	†10:55 pm	† 9:25 am
Dubuque, La Crosse, Winona	†10:55 pm	† 9:25 am
Denver, Utah, California	*11:00 pm	* 9:25 am
C. Bluffs, Omaha, Lincoln	*11:00 pm	* 7:00 am
Deadwood, Hot Springs, S. D.	*11:00 pm	* 7:00 am
Keokuk and Fort Madison	*11:30 pm	* 7:00 am

*Daily. †Daily ex. Sunday. ‡Daily ex. Saturday.

ATCHISON, TOPEKA AND SANTA FE RY.—Trains leave Dearborn Station, Polk and Dearborn. Ticket office, 109 Adams. Phone Cent. 2037.

*Daily. †Ex. Sunday.	Leave.	Arrive.
Streator, Galesburg, Ft. Mad.	† 7:58 am	† 5:02 pm
Streator, Pekin, Monmouth	† 1:08 pm	†12:35 pm
Streator, Jol., Lockp't, Lemont		* 9:25 am
Lemont, Lockport, Joliet	† 5:08 pm	† 8:42 am
K. City, Colo., Utah & Tex.	* 6:00 pm	* 9:30 am
K. City, Cal. & Mex.	*10:00 pm	* 7:40 am
K. City, Oklahoma & Texas		* 9:00 pm

"The California Limited"—Los Angeles, San Fran.—leaves Tuesday and Saturdays, 1 p. m.

CHICAGO & ALTON—UNION PASSENGER STATION, Canal and Adams-sts. *Daily. †Ex. Sun. Office, 101 Adams-st. 'Phone Central 1767. Trains leave for Kansas City and West: *4:30 p. m., *7:00 p. m., *11:45 p. m. For St. Louis and South: *9:00 a. m., *11:45 a. m., *9:00 p. m., *11:45 p. m. For Peoria: *9:00 a. m., *4:30 p. m., *11:45 p. m. Trains arrive from Kansas City: *7:15 a. m., *8:10 a. m., *1:30 p. m. From St. Louis: *7:15 a. m., *8:10 a. m., *4:20 p. m., †8:00 p. m. From Peoria: *7:15 a. m., *1:30 p. m., †8:00 p. m. Bloomington Accommodation trains leave Chicago, *8:15 a. m., arrive Chicago *10:10 a. m. and *9:15 p. m.

WISCONSIN CENTRAL RY. CO.—CITY OFFICE 230 S. Clark-st. Phone Har. 2357. Depot, 12th-st. and Park Row. *Daily. †Except Sunday.

	Leave.	Arrive.
St. Paul, Minneapolis, Oshkosh, Eau Claire, Ashland, Ironwood & Pacific Coast	*2:45 am / *6:15 pm	* 9:38 am / *11:00 pm
Duluth and Superior	*6:15 pm	* 9:38 am
Waukesha, Fond du Lac, Oshkosh, Neenah, Menasha	†8:35 am / *6:15 pm	† 4:00 pm / * 9:38 am
Chippewa Falls & Eau Claire	† 3:35 am	† 6:25 pm
Burlington Local	*4:00 pm	*10:00 am
Waukesha Express	†5:00 pm	† 8:50 am
Sunday Special	8:30 am	9:00 pm

EASTERN ROADS.

MICHIGAN—CENTRAL, N. Y. C. & H. R., AND B. & A. Rys.—The Niagara Falls Route. Ticket offices, 119 Adams-st. and stations, 12th-st. and Park Row, 22d-st., 39th-st., Hyde Park, 63d-st. June 30, 1901.

	Leave.	Arrive.
Detroit Mail and Express	† 6:45 am	† 6:40 pm
New York and Boston Spec'l	*10:30 am	* 4:00 pm
Niag. Falls, N. Y. & Boston	* 3:00 pm	* 8:55 pm
Kalamazoo Accommodation	† 3:50 pm	†11:10 am
Pan-American Special	* 6:00 pm	* 9:05 am
Detroit Night Express	* 9:35 pm	* 6:55 am
Niag. Falls, N. Y. & Boston	*11:30 pm	* 6:55 am
Saginaw & Bay City Sleeper	*11:30 pm	b 6:55 am
Via Pere Marquette R. R.		
Grand Rapids Express	† 7:15 am	*10:50 pm
Petoskey & Harbor Springs	† 7:15 am	† 1:30 pm
Gr. Rapids & Traverse City	†12:00 n'n	† 5:00 pm
Grand Rapids & Muskegon	† 4:50 pm	† 1:30 pm
Petoskey & Harbor Springs	* 7:30 pm	† 8:00 am
Grand Rapids & Muskegon	*11:30 pm	* 7:05 am
Charlevoix & Petoskey	‡11:30 pm	b 7:05 am
Via Grand Rapids & Indiana Ry.		
Petoskey & Harbor Springs	† 5:45 am	† 4:00 pm
Grand Rapids express	† 5:15 pm	† 5:25 pm
Petoskey & Mackinaw City	† 5:15 pm	* 6:55 am
Grand Rapids Express	*11:30 pm	* 6:55 am

*Daily. †Ex. Sunday. ‡Ex. Saturday. bEx. Monday. aSundays at 9:35 p. m.

THE PENNSYLVANIA LINE — CHICAGO Union Passenger Station, Adams, Canal, and Madison-sts. Ticket offices at station and at 248 S. Clark-st., corner Jackson, and at the Auditorium Hotel. Through trains run as follows:

From Chicago to—	Leave.	Arrive.
Fort Wayne and Alliance	† 7:30 am	* 7:45 am
Indianapolis and Louisville	*10:00 am	* 5:10 pm
Dayton and Cincinnati	*10:00 am	* 5:10 pm
Columbus and the East	*10:05 am	* 5:00 pm
Baltimore and Washington	*10:05 am	* 5:00 pm
Philadelphia and New York	*10:05 am	* 5:00 pm
Baltimore and Washington	*12:01 n'n	* 2:50 pm
Philadelphia and New York	*12:01 n'n	* 2:50 pm
Pitts., Balto. and Washington	* 3:00 pm	* 8:45 pm
Philadelphia and New York	* 3:00 pm	* 8:45 pm
Pennsylvania Limited	* 5:30 pm	* 8:55 am
Pittsburg and Washington	* 5:30 pm	* 8:55 am
Philadelphia and New York	* 5:30 pm	* 8:55 am
Pittsburg Special	* 7:50 pm	* 7:45 am
Indianapolis and Louisville	* 8:40 pm	* 7:30 am
Dayton and Cincinnati	* 8:40 pm	* 7:30 am
Columbus and the East	* 8:40 pm	* 7:30 am
Youngstown and Newcastle	*11:45 pm	* 8:45 pm
Pittsburg and the East	*11:45 pm	* 7:45 am

THE LAKE SHORE & MICHIGAN SOUTHERN Ry., N. Y. C. & H. R., and B. & A. Rys.—Station Van Buren-st. and Pacific-av. [on Elevated Loop] and 22d-st. City ticket office, 180 Clark-st.

*Daily. †Ex. Sun.	No.	Leave.	Arrive.	No.
Day Express	2	† 7:00 am	† 7:15 pm	1
Buff., Alb., and N. Y.	6	* 8:30 am	* 7:50 pm	5
N. Y. & Bost. Special	10	*10:30 am	* 4:00 pm	21
New England Ex.	16	* 2:00 pm	*11:50 am	15
Buffalo	14	* 3:00 pm		
Lake Shore Lim.	22	* 5:30 pm	* 4:30 pm	19
Elkhart Accom.			†10:00 am	175
Pan-American Exp.	26	* 8:30 pm	* 7:10 am	37
N. Y., Bost. & Pitts.	28	*10:35 pm	* 6:55 pm	23
Buffalo and the East	32	* 3:00 am		

MONON ROUTE—DEPOT DEARBORN STAtion. Ticket offices, 232 Clark-st. and principal hotels.

Trains.	Leave.	Arrive.
Indianapolis & Cincinnati	* 2:45 am	*12:00 n'n
Lafayette & Louisville	* 8:30 am	* 5:35 pm
Indianapolis & Cincinnati	* 8:30 am	* 5:35 pm
Indianapolis & Cincinnati	*11:45 am	* 5:40 pm
Lafayette & Bloomington	*11:45 am	* 5:40 pm
Lafayette Accommodation	* 5:30 pm	*10:35 am
Lafayette & Louisville	* 9:00 pm	* 7:28 am
Indianapolis & Cincinnati	* 9:00 pm	* 7:23 am
French Lick & W. Baden Sps.	* 8:30 am	* 5:35 pm
French Lick & W. Baden Sps.	* 9:00 pm	* 7:23 am

*Daily. †Ex. Sunday. ‡Sunday only.

ERIE LINE [CHICAGO & ERIE RAILROAD—Ticket offices, 242 Clark-st., Auditorium Hotel, Dearborn Station. 'Phone Harrison 3274.

*Daily. †Daily ex. Sunday.	Leave.	Arrive.
Marion Local	† 7:30 am	† 6:25 pm
New York and Boston	*10:30 am	* 5:20 pm
Jamestown and Buffalo	* 3:00 pm	* 5:20 pm
Rochester & Huntington Ac.	* 4:10 pm	*10:00 am
New York and Boston	* 9:20 pm	* 7:35 am
Columbus and Norfolk, Va.	* 9:20 pm	* 7:35 am

BALTIMORE & OHIO—DEPOT, GRAND CENtral Passenger Station. Ticket offices, 244 Clark-st. and Auditorium. No extra fare on limited trains.

	Leave.	Arrive.
Local Express	† 7:15 am	† 5:15 pm
N. Y., Wash. & Pitts. Vest. Limited	*10:20 am	* 9:00 am
N. Y., Wash. & Pitts. Ves. Lim.	* 3:30 pm	* 9:00 am
Columbus and Wheeling Exp.	* 7:00 pm	* 6:50 am
Cleveland and Pittsburg Exp.	* 8:00 pm	* 6:50 am

*Daily. †Daily except Sunday.

BIG FOUR ROUTE—DEPOTS, CENTRAL STAtion, 12th-st. and Park Row, and 22d, 39th, 53d, 63d-sts. Ticket offices, 234 Clark and Auditorium.

*Daily. †Ex. Sunday.	Leave.	Arrive.
Indianapolis and Cincinnati	* 9:00 am	* 5:30 pm
Louisville	* 9:00 am	* 5:30 pm
Cincinnati and Washington	* 1:00 pm	* 6:40 pm
Lafayette and Louisville	* 8:30 pm	* 7:10 am
Indianapolis and Cincinnati	* 8:30 pm	* 7:10 am

NICKEL PLATE—THE NEW YORK, CHICAGO and St. Louis R. R. Depot, Van Buren-st., near Clark-st., on Elevated Loop. All trains daily.

	Leave.	Arrive.
New York and Boston Express	10:35 am	9:15 pm
New York Express	2:30 pm	5:25 pm
New York and Boston Express	8:35 pm	7:40 am

City ticket office, 111 Adams-st. and Auditorium Annex. 'Phone Central 2057.

NEWS OF THE RAILWAYS.

GENERAL BAGGAGE AGENTS MEET TO MAKE RULES.

Effort to Bring About Uniformity on Western Roads and Reduce the Charge of 25 Cents a Day for Uncalled-For Trunks — Freight Rates Held to Be at a Maximum Now and Future Profits Are in Economies—Railway Notes.

General baggage agents of the Western roads met yesterday at the Western Passenger association rooms in the Monadnock building to discuss the question of uniform rules for handling baggage.

This matter has been before a committee of baggage agents for several months, but the report submitted by this committee was not satisfactory to the General Passenger Agents, and in consequence this meeting of the baggage agents was called, with the understanding, that the action of this meeting would be final. The present rules governing the handling of baggage are not uniform. There are only two rules upon which all roads are agreed. One is to allow not more than 150 pounds of free baggage to a passenger and the other that for excess weight a charge of not less than 12 per cent a hundred pounds of the lowest standard fare be charged.

Today committees of the Southwestern and Transcontinental Passenger associations will meet with the General Passenger Agents of the Western roads, with a view of getting uniformity in baggage rules on all lines from Chicago to the Pacific coast and the Gulf of Mexico. A strong effort is being made to induce the roads to change their present practice as regards the storage of uncalled for baggage. Now twenty-four hours after the arrival of the baggage it is sent to a private warehouse and a charge of 25 cents a day is made. There is a suspicion that some understanding exists between the owners of these warehouses and some of the railroad officials. The charge of 25 cents a day is considered exorbitant, and the warehouse owners to whom the baggage is sent for storage are said to be coining money.

Summary of Year's Earnings.

The following roads have published reports of earnings for the twelve months ended June 30, 1901, with the exhibit given below of gains in gross and net earnings for that time:

Road—	Increase, gross.	Increase, net.
Atchison	$7,630,638	$3,344,762
Baltimore and Ohio	4,941,221	1,061,932
Brooklyn Rapid Transit	349,602	372,194
Chesapeake and Ohio	1,969,471	1,069,930
Chi., Burlington and Quincy	2,516,506	*106,494
Chicago Great Western	262,932	*49,870
Chi., Milwaukee and St. Paul	484,320	927,654
Hocking Valley	235,691	91,912
Iowa Central	*20,048	*146,761
Minneapolis and St. Louis	412,192	154,973
St. Louis and San Francisco	2,160,451	1,027,970
St. Louis Southwestern	1,480,900	1,025,239
Southern railway	2,219,568	713,648
Union Pacific system	4,828,006	1,196,127
Wabash	1,002,438	287,911
Toledo and Ohio Central	202,750	*111,162
Toledo, Peoria and Western	78,645	7,876

*Decrease.

Freight Rates Now at Maximum.

E. J. Henry, Western Freight Agent of the Lehigh Valley railroad, takes the ground that the railroad companies in the future must make their money in the saving and cutting down of operating expenses, as freight rates are now as high as possible. The combination of vast industrial concerns, he says, concentrates heavy tonnage in a few hands and enables the carriers to figure on trainloads, where in the past they have figured on carloads.

Excursion Rates Granted.

Excursion rates at a fare and one-third for the round trip have been granted by the Central Passenger association lines for the following occasions:

Catholic Order of Foresters, Detroit, Mich., Aug. 12 to 17, from all Central and Western Passenger association points.

Young People's Alliance and Woman's Missionary society of the Evangelical association, Naperville, Ill., Aug. 13 to 19.

Knights of the Maccabees, Uniform Rank, Supreme Division, Erie, Pa., Aug. 19 to 24.

Knights of the Sherwood Forest, Boston, Mass., Aug. 21 and 22.

Laundrymen's National association, Detroit, Mich., Sept. 16 to 18.

Great Western Shows a Gain.

Gross earnings of the Chicago Great Western for the fourth week of July, 1901, show an increase of $64,288 over the corresponding week of last year. The total increase since the beginning of the present fiscal year (July 1) is $80,245.

MORE TRAINS ON LACKAWANNA.

Completion of New Bridge Enables Road to Give Newark and Other Towns Better Service.

New York, Aug. 6.—[Special.]—Through the completion of the heavy new bridges over the Hackensack and the Passaic Rivers the Lackawanna railroad has been enabled to run much heavier equipment over its Morris and Essex division. The first tangible benefit due to these improvements is now to result to the inhabitants of Newark, the Oranges, Morristown, and other important suburban towns along the Lackawanna.

Commencing next Sunday, this road will run through trains to Buffalo and the West over the Morris and Essex division. This means that a person living in Morristown and wishing to go to Buffalo, Chicago, or St. Louis may board a through sleeper right at the Morristown station, instead of having to ride to Dover or Hoboken on a local train in order to make connection with the through trains.

Other changes will go into effect on the same day. The Lackawanna limited, which heretofore left at 10 o'clock in the morning, will now leave at noon. The Lackawanna will also add a new express train between here and Buffalo.

At the fifth annual convention of the second division of the National Association of Railway Postal Clerks held in this city today the following officers for the ensuing year and delegates to the national convention at Milwaukee, Wis., were elected:

President, Fred S. Dietz, Harrisburg, Pa.
Vice President—E. S. Colville, Pittsburg.
Secretary and Treasurer—C. C. Reiff, Philadelphia.
Delegate-at-Large—H. B. Colesworthy, New York.
Delegates—C. S. Wilkinson, Camden, N. J.; George W. Daily, Williamsport, Pa.; and F. A. Holcomb, Attica, N. Y.

THE NORTH WESTERN LINE

Station, Wells & Kinzie sts. Ticket Office, 212 Clark St. Tel., Central 721.

THE BEST OF EVERYTHING.

Chair, Parlor, Buffet Parlor and Dining Cars and Sleepers.

3.00 AM FAST MAIL. Fox River points, Ashland Junction, Marquette, Copper Country.
3.00 AM FAST MAIL. Beloit, Janesville, Madison, La Crosse, Winona, Minneapolis and South Dakota. Coaches only.
9.00 AM BADGER STATE EX. Beloit, Janesville, Madison, La Crosse, Winona, Minnesota, Dakota, St. Paul, Minneapolis.
9.00 AM MENOMINEE EX. Fox River points, Green Bay, Marinette, Menominee.
10.00 AM COLORADO SPECIAL. One night to Denver. Fast time to Portland and San Francisco. Daylight Omaha, Cedar Rapids, Des Moines.
11.30 AM WISCONSIN MAIL. Fox River points, Green Lake, Green Bay.
3.00 PM WISCONSIN SPECIAL. Fox River points, Green Bay, Marinette, Menominee.
5.00 PM ASHLAND LIMITED. Fox River points, Ashland, Northern Wisconsin.
5.30 PM IOWA EX. Clinton, Cedar Rapids, Des Moines, Council Bluffs, Omaha.
6.30 PM NORTH-WESTERN LIMITED. Madison, Red Cedar, St. Paul, Minneapolis.
6.30 PM OVERLAND LIMITED. California in Three Days. All points on Union Pacific. Omaha, Salt Lake City, Portland and San Francisco, Los Angeles.
7.15 PM IOWA AND DAKOTA EX. Cedar Rapids, Sioux City, Omaha, Northern Iowa and South Dakota.
8.00 PM PENINSULA EXPRESS. Fox River points, Green Bay, Ishpeming, Marquette, Copper Country.
10.00 PM DULUTH AND ST. PAUL FAST MAIL. Janesville, Madison, Red Cedar, St. Paul, Minneapolis, Duluth.
10.15 PM NIGHT EXPRESS. Janesville, Madison, Red Cedar, Winona, La Crosse, Minneapolis, St. Paul, Minneapolis.
10.30 PM NELSON RANCH EXPRESS. Fox River points, Green Lake, Green Bay, Marinette, Iron Mountain, Florence, Harbor Springs (Crystal Falls).
11.30 PM PACIFIC EX. Sioux City, Omaha, Council Bluffs, Denver, Salt Lake, San Francisco, Los Angeles, Portland.

MILWAUKEE EXPRESS TRAINS.
7.30 a. m., 12.01 noon, 1.30 p. m., 3.30 p. m., 5.00 p. m., 6.00 p. m., 8.00 p. m., 11.30 p. m., 12.05 a. m.

MARSHALL FIELD & Co.

Fourth Semi-Annual Sale
Men's Fine Trousers.

Special prices during August on Men's Trousers that are equal in the patterns of the fabrics and their making to the best of custom-made garments.

We have planned long and deeply for this great sale event, and the immense saving effected in every instance enables us to offer the best values in Chicago, at from 20% to 40% less than they would sell for regularly.

At an immense price concession we purchased the overproduction of full pieces of the very best patterns from one of the most reliable manufacturers of men's trouserings in the East. These we had made up by expert tailors in what would otherwise be a dull season.

In every detail these trousers are as perfect as if they were made to sell at their regular prices—most careful attention having been given to shrinking, cutting, making and finishing.

Men's Fine Trousers, sale price, $5.00, $6.00, $7.00.

Basement Section—At $3.00, $3.50, and $4.00 we have absolutely the best values we have ever offered in complete assortments of Men's Trousers, made of strictly all-wool good-wearing fabrics in the best of the season's styles. Many special values from the main section also included at these prices, $3.00, $3.50, $4.00.

Men's Serge and Cheviot Suits,

Special Reduced Price, $9.00. Basement Section.

A comparison of these suits with values offered elsewhere invariably results in a selection being made here.

The character and style of these suits, the materials, their perfect fit and finish are of a much higher order than this low price usually indicates.

We have also included in this special offering every Mixed and Fancy Suit in stock, thus affording an excellent opportunity for a suitable selection, at this greatly reduced price, $9.00.

Special August Sale
Men's and Women's Oxfords

At greater average reductions than in any previous sale.

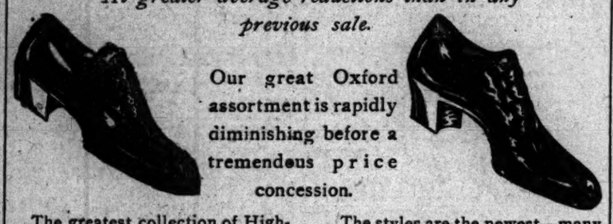

Our great Oxford assortment is rapidly diminishing before a tremendous price concession.

The greatest collection of High-grade Oxfords at prices representing a saving worth-while.

The styles are the newest—many will not appear elsewhere in the West this season.

The values are unquestionably the best ever known in our shoe divisions.

Reduction Sale Fourth Floor.
Girls' and Misses' Dresses

From 33 1-3% to 50% Off.

Broken lines in many of the season's prettiest styles greatly reduced to close.

Guimpe and Long Sleeve Dresses of dimity, gingham and linen for children from 4 to 14 years.

Misses' Dresses in the new linen weaves, sizes 14 to 18.

White Pique Dresses for children from 4 to 14.

Ladies' Summer Skirts Reduced.

Broken lines of seasonable skirts in late styles at very low prices.

White Pique Skirts, trimmed with insertion, greatly reduced, $7.50.

Natural Tan Linen Skirts—tucked—reduced over half—$5.00.

Chambray Skirts, trimmed with stitched bands of self material—reduced—$5.00.

Other fancy Linen Skirts reduced to $7.00, $7.50, $8.00 and $10.00.

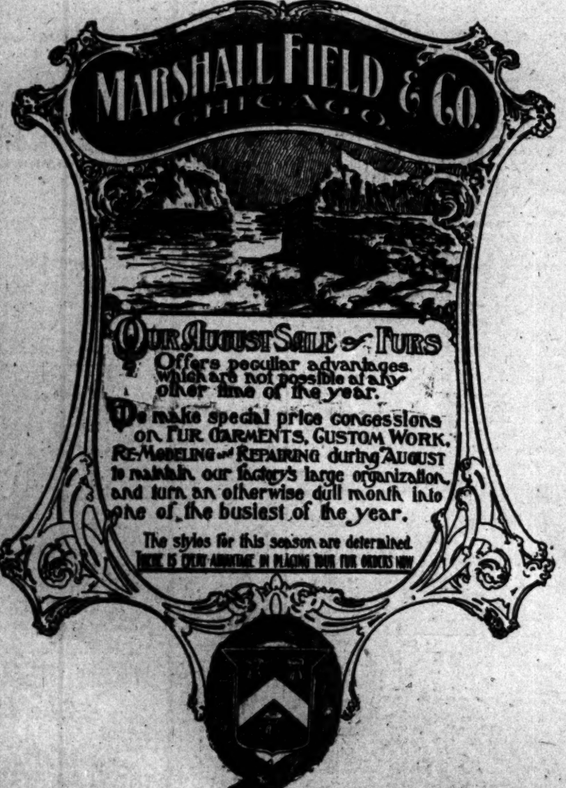

"Rather Dull!"

Is a common expression used by business men who do not advertise in The Chicago Tribune

"AUGUST."

WE SAVE YOU MONEY ON FURNITURE, RUGS AND CURTAINS THIS MONTH.

REVELL & Co.

COR. ADAMS AND WABASH.

EDUCATIONAL.

SHORTHAND

This school enables young men and young women to qualify in the shortest possible time and in the most thorough manner for positions that pay from $35 to $50 a month at the start, and to which we assist graduates without charge. The instruction is entirely individual, thus enabling capable, ambitious students to make rapid progress. Ten experienced teachers are employed in this department. Attend where the best teachers, best system and best methods are employed. Day and evening sessions. Fall term begins Sept. 3. Call or write for catalogue.

THE ATHENAEUM,
18 to 26 Van Buren-st.

BOARD OF DIRECTORS.
Ferdinand W. Peck. H. H. Kohlsaat.
Alexander H. Revell. A. C. Bartlett.
William C. Seipp. William R. Page.
Wm. Penn Nixon. Adolph Kurz.
John V. Clarke. Charles H. Wacker.
Samuel Fallows. Edward B. Butler.
W. J. Chalmers. Josiah L. Lombard.
CHARLES R. BARRETT.
Superintendent.

Business Course

Bookkeeping, Arithmetic, Correspondence, Business Law and Penmanship. Fall term begins Sept. 3. Call or write for catalogue.

THE ATHENAEUM
18 to 26 Van Buren Street.

BOARD OF DIRECTORS.
Ferdinand W. Peck. H. H. Kohlsaat.
Alexander H. Revell. A. C. Bartlett.
William C. Seipp. William R. Page.
William Penn Nixon. Adolph Kurz.
John V. Clarke. Charles H. Wacker.
Samuel Fallows. Edward B. Butler.
W. J. Chalmers. Josiah L. Lombard.
Charles R. Barrett, Superintendent.

Grammar School AND Preparatory

A complete course is given day and evening for those wishing to get a common school education or to enter medical or law colleges or institutions for higher education. Fall term begins Sept. 4. Call or write for catalogue.

THE ATHENAEUM
18 to 26 Van Buren-st.

HARVEY Medical College,
167, 169, 171 South Clark-st
EVENING SCIENTIFIC WORK.
Term Opens Sept. 2, 1901.
Send for illustrated announcement.

St. Viateur's College,
KANKAKEE, ILL.

Classical, Commercial and Scientific Courses. Military Training Free. Minim department in care of sisters. For particulars, address
Very Rev. M. J. Harslie, C. S. V.

THE NEW ST. XAVIER'S ACADEMY
4928 EVANS AVENUE,

Will open for the reception of Boarders and Day Scholars on Tuesday, Sept. 3rd. THE OLD ST. XAVIER'S ACADEMY, 2854 Wabash-av., will receive day scholars only. Opening day Sept. 3rd.

ST. MARY'S ACADEMY
LIBERTYVILLE, ILL.,

Will open on same day for boarders and day scholars. For catalogues apply to
MOTHER SUPERIOR, 4928 Evans-av.

THE ANNA MORGAN STUDIOS Fine Arts Building, 203 Michigan-blvd., Chicago.

Devoted to the art of Reading, Reciting, Acting, to Literature, French, Gymnastics, Dancing. Address
JUDITH I. HILL
Secretary.

LAKE FOREST ACADEMY.

Boys live with masters in Christian homes. Represented in best Eastern and Western Colleges. Intermediate department for younger boys. Regular coaches for Baseball, Football, Track and Gymnastics. Glee, Mandolin and Dramatic Clubs. 28 miles from Chicago on Lake Michigan. Address Box 29.
CONRAD HIBBELER, Head Master.
Lake Forest, Illinois.
Long Distance Telephone, Lake Forest No. 70.

MONTICELLO SEMINARY Opens the 54th year September 26th. Superior faculty. English, Latin, Greek, French, German, Music, Science, Art, Physical Culture. For illustrated catalogue address MISS H. N. HASKELL, Prin., Godfrey, Ill.

CIRTON SCHOOL

A BOARDING SCHOOL FOR GIRLS at Winnetka, Illinois, sixteen miles from Chicago. Highest academic and musical advantages. Certificate admits to colleges. Beautiful location. Twelve acres of beautiful grounds. For illustrated year book address
FRANCIS KING COOKE, } Principals.
MARY GOUGH PARKER. }

Chicago Musical Seminary,
STEINWAY HALL, 17 VAN BUREN-ST.

School of rapid progress. Originators of the new and only perfect method of musical instruction by which young or old are enabled to play sweet, pretty music in one short term. Piano, Banjo, Violin, Mandolin, or Guitar. Boarding and day school. Send for catalogue.
M. G. MACDONALD, President.

Ward Seminary for Young Ladies, Nashville, Tenn.

Literary Courses, Music, Art, Elocution. Certification to Wellesley, Baltimore Woman's College. Faculty, 30. Patronage, 300 yr. 50 Stamps. 36th yr. begins Sept. 18. For catalogue, address J. D. BLANTON, LL.D., Pres.

FERRY HALL SEMINARY FOR YOUNG WOMEN.
32nd Year. College Preparatory, Junior College, Elective Courses. Music, Art, Elocution, Physical training. Certificate admits to Smith, Vassar, Wellesley, Mt. Holyoke, Lake Forest, University of Michigan. MISS SABRA L. SARGENT, Box 112, Lake Forest, Ill.

Abbot Academy Andover, Mass.

A high-grade school for girls. Ideally located. Complete modern equipment. Fine buildings. Ample provisions for outdoor exercise. Personal attention of teachers. Address The Principal.

LAKE FOREST UNIVERSITY
Sixty acres of campus. Seven new buildings, including Lois Durand Hall for women. Recently elected President, Rev. Richard D. Harlan, son of Justice Harlan of U. S. Supreme Court, comes in September.
Lake Forest University, - - Lake Forest, Ill.

ONTARIO LADIES' COLLEGE, "Trafalgar Castle," Whitby, Ont., Can. Pronounced by his Excellency, the Governor General, "Undoubtedly the best of its kind in Canada." Send for calendar to REV. J. J. HARE, Ph. D., Prin.

THE FRANCES SHIMER ACADEMY
of the University of Chicago. Scholastic work, music, art, all of high grade. New building. Moderate expense. Write for catalogue. REV. WM. P. McKEE, Dean, Mt. Carroll, Ill.

BALATKA MUSICAL COLLEGE.
FALL TERM COMMENCES SEPT. 9 (HANDEL HALL). SEND FOR CATALOGUE.

GIRLS' CLASSICAL SCHOOL. 20th year opens Sept. 18th. College Preparatory and Academic work. 22 instructors. Send for catalogue. Theodora L. Sewall, Founder. May Wright Sewall, Principal. Fredonia Allen, Asst'l Principal, Indianapolis, Ind.

Chicago Law School, Law Dept., Midland University. 100 FREE SCHOLARSHIPS in Law, Pharmacy, Dentistry, Scientific and Classical. For information, address J. J. TOBIAS, Chancellor, 115 Dearborn-st., Chicago.

HOWE MILITARY SCHOOL,
Prepares thoroughly for College, Scientific Schools, or Business. Manual training (elective). For illus. catalogue, address Rev. J. H. McKenzie, Rector.

THE AMERICAN CONSERVATORY,
Kimball Hall, Chicago, John J. Hattstaedt, Director, is the leading School of Music & Dramatic Art in the West. 75 talented free advantages. Catalog mailed free.

EDUCATIONAL.

DVORAK DRAMATIC SCHOOL
Kimball Hall, 243 Wabash-av., Chicago.
Voice Culture. Technique. **ACTING** Shakespeare. Recitations.
Phys. Culture. Oratory. **ELOCUTION** Pantomime. Fencing.
FALL TERM BEGINS SEPT. 9.
CATALOGUE MAILED FREE.
EDWARD DVORAK, Director

Culver Military Academy.
CULVER, IND. (LAKE MAXINKUCKEE.)

A limited number of vacancies to be filled in this well known institution before September 11th, 1901. Application should be made at once. Enrollment for the past session, 260 cadets. For information, address
CULVER MILITARY ACADEMY,
Culver, Ind.

CHICAGO MUSICAL COLLEGE
Established 1867. DR. F. ZIEGFELD, President.
THE FOREMOST INSTITUTION OF MUSICAL LEARNING IN AMERICA.
COLLEGE BUILDING, 202 Michigan Boul., CHICAGO, ILL.

Music SCHOOL of ACTING ELOCUTION MODERN LANGUAGES
The strongest faculty ever assembled in a school of music.
36th SEASON BEGINS SEPT 9.
New Illustrated Catalogue Mailed Free.
Note—Applications for the 37 free and 150 partial scholarships will be received until Aug. 25

Western Boys are Well Prepared for all Colleges East and West at
THE ACADEMY OF THE UNIVERSITY OF CHICAGO,
FOR BOYS.

Situated at Morgan Park, eight miles from the city limits of the University, it is commonly known as The Morgan Park Academy. It has modern dormitories, new gymnasium, complete laboratory and library equipment. Courses in Manual Training. Expenses $225 to $450. 45 Scholarships. For catalogue address the Dean.
WAYLAND J. CHASE,
Morgan Park, Ill.

President Harper will confer at the University by special appointment with parents about the academy.

SHORTHAND

and "Touch" Typewriting thoroughly learned lead to good positions. We are experts in this line and authors and publishers of Munson Shorthand and "Touch" Typewriting. The largest and best equipped school in the city.
Metropolitan Business College,
Michigan-av. and Monroe-st., Chicago.

WATERMAN HALL, SYCAMORE, ILLINOIS.
A BOARDING SCHOOL FOR GIRLS.
WILL REOPEN ON SEPTEMBER 18th.
With modern Gymnasium, Auditorium, Music Hall, and accommodations for 15 more pupils. Preparatory, Academic, and Special Courses. Catalogues furnished. Rector at 510 Masonic Temple Mondays, 11 to 1 o'clock.
REV. B. F. FLEETWOOD, D. D., Rector.

PMC
PENNSYLVANIA MILITARY COLLEGE
CHESTER, PA.
40th year begins Sept. 18.
"A Military School of the highest order." U. S. War Dept.
Degrees in Civil Engineering, Chemistry, Arts.
Thorough Preparatory Courses. Infantry, Artillery, Cavalry.
Catalogues of
Col. C. E. HYATT, President.

School of Domestic Arts and Science
MISS ISABEL BULLARD, Director. Formerly of Armour Institute. Courses in Cooking and Sewing and other branches of women's work. School will open September 30. For catalogue address
School of Domestic Arts and Science.
Lees Bldg., 12th floor, 147-153 Fifth-av., Chicago.

CHICAGO KENT } **COLLEGE OF LAW.**
Law Department Lake Forest University.
Both day and night course.
For catalogue address the Secretary,
Elmer E. Barrett, 226 Atheneum Bldg., Chicago.

HIGHLAND PARK, ILLINOIS.
NORTHWESTERN MILITARY ACADEMY
Thorough preparation for college, Government academies or business. Beautiful illustrated catalogue explains its many advantages.
COL. H. P. DAVIDSON, President.

... TODD SEMINARY FOR BOYS ...
54th year. An ideal school near Chicago for boys of the public school age. Send for prospectus.
NOBLE HILL, Woodstock, Ill.

SUMMER RESORTS.

WESTERN.

POKAGON INN, SAUGATUCK, MICH.
Situated on the beautiful Kalamazoo River, five minutes' walk to Lake Michigan; fine boating, bathing and fishing; music and dancing. Everything new and modern. Excellent cuisine. Send for booklet and full information. Direct boat service from Graham & Morton's dock daily.
E. J. LEIENDECKER, Prop.
STEAMER HATTIE makes daily trips to mouth of river. Can be chartered for excursions.

THE MARSLAND,
SOUTH HAVEN, MICH.
Generously Managed in Every Department
KATHRYN MARSLAND, Prop.

THE ISLAND,
LAKE WINNEBAGO, WIS.
Cottages, with general dining hall, owned for years by private families, now open to the public. Black bass fishing, bathing, sailing, and other outdoor sports. Children safe everywhere. Can accommodate individuals or families. For illustrated book, giving full particulars, address
THE ISLAND CO., Oshkosh, Wis.

WOODWARD & NEW ORCHARD BLUFF HOTELS,
PAW PAW LAKE, Mich. Under same management. Send for booklet to MR. AND MRS. ORRIN WOODWARD, Coloma, Mich.

EVERGREEN PARK COTTAGES BY THE LAKE
SOUTH HAVEN, MICHIGAN.
Completely furnished; modern conveniences; 4, 5 and 6 rooms, bath and boat houses with each; reasonable rates. PHILLIP HAAS, 810 Monroe-blvd.

HOTEL FRUITLAND, SOUTH HAVEN.
A Country Home for City People. Fine Bathing, Tennis, and Bowling; Orchestra. Free 'bus to and from boats and trains. Send for Booklet.
LUXTON & FRENCH, Props.

PAW PAW LAKE.
FOREST BEACH HOTEL open for business. Rates $8.00 per week for room and board. Address Forest Beach Hotel, Watervliet, Mich.

Sleepy Hollow, SOUTH HAVEN, MICH.
South Haven, Mich.

THE COLD SPRINGS RESORT,
entirely renovated and under new management, open for season. MRS. GREGG, Manager.

SOUTH HAVEN, MICH.
ST. CLOUD HOTEL AND COTTAGES.
Finest Table in the West; $2.00 per week up.
MRS. F. BODENHAMER, Prop.

THE FLORIDA ON THE BEACH,
SOUTH HAVEN, MICHIGAN. Modern throughout. Pleasant rooms and excellent table. MRS. M. A. HUMPHREY, MISS B. H. TIFFANY, Props.

BELVIDERE BEACH, SOUTH HAVEN.
The famous North Shore Resort. Lots of shade and cool breezes. Excellent table. $7.00 per week.
R. A. HUSTED, Prop.

MANDEL BROTHERS.

Sale new fall outing hats, 4.50.

They are the latest and most fashionable fall effects, and the kind sold elsewhere at $7.50. We had them made up during our dull season and our customers reap the benefit today in this sensational price— 4.50

Handsome felt outing hats trimmed in 100 exquisite styles—original designs exclusive with Mandels—representing the highest conceptions in millinery art. Today our entire trimmed hat section is filled with these hats, and you choose from them all at 4.50

Immense assortment in felt outing hats, new shadings, excellent qualities and styles—2.50 & 1.50

Special—Beginning today we inaugurate a sale of black and white taffeta trimmed hats at 6.50

August fur sale: 25% off.

A saving of 25% on all fur garments during the month of August. In order to keep our expert working force intact and convert an otherwise dull period into one of activity, we will make to your order fur garments in conformity with the coming styles, remodel or repair your furs at a saving of fully 25%.

Genuine seal coat, 22 inches long, made in the newest style, plain or fancy lined, handsome finish, in stock or made to measure, at— $115

Persian lamb coat, Leipzig dyed, 22 inches long, made of selected skins, perfectly matched and finest quality satin lining—special at $75

Hudson Bay otter coat, with box front and fitted back—finest workmanship—light or dark fur—lining to match—a beautiful garment—at $100

This Store Closes Saturdays at 1 p. m.

CARSON PIRIE SCOTT & Co.

A Mid-Summer Linen Sensation Without a Parallel.

High-Grade Household Linens.

Bought from the receiver of the Chas. E. Rycroft & Co., 57 Leonard street, N. Y., and offered to Chicago housekeepers at less than cost.

THE appreciation shown by our customers in the values offered during this sale satisfies us that during the rest of the week this department will be crowded, as it has been the past two days.

This large stock of household linens consists mostly of German and French high-grade goods, including:

French linen sheetings, 70 to 108 inches wide, at less than 50c on the dollar.

French and German pillow casings, 36 to 54 inches wide.

French and German hemstitched linen sheets and pillow cases, in all sizes.

Genuine Barnsley crashes.

German and French huck, birdseye and pedrix toweling.

18-inch all linen silver crash, the genuine article, at 7½c.

French and German linen bath towels from 50c to $1.50.

French embroidered linen towels at $1.00 apiece.

French and Italian towels, with drawn borders, 10 to 15 inches, Rycroft's prices $50.00, $45.00 and $60.00 per dozen, at $1.00, $1.50 and $2.00 each.

Linen tray cloths, damasks, napkins and towels.

ST. LOUIS SPRINGFIELD

DAYLIGHT SPECIAL DAY TRAIN DIAMOND SPECIAL NIGHT TRAIN

ILLINOIS CENTRAL RAILROAD — MISSISSIPPI CENTRAL VALLEY ROUTE

Daylight Special Newly Equipped.

The line running BUFFET-LIBRARY-SMOKING CAR and only line running COMPLETE DINING CAR both on the Daylight Special. Trains now run via Springfield, to which point there is no better line.

CITY TICKET OFFICE, 99 ADAMS ST. Phone Cen. 2700.

SUMMER RESORTS.

EASTERN.

MENAUHANT HOTEL
Menauhant (Cape Cod), Mass.

Directly on the beach; grand water view; commands the highest-class patronage.
THE PUREST OF SPRING WATER.
Perfect cuisine; yachting unsurpassed; fine roads for bicycling; golf, music; ABSOLUTELY the coolest spot and very best bathing on Cape Cod. Open until October 1st. Send for booklet.
FLOYD TRAVIS, Proprietor.

STOCKTON HOTEL,
CAPE MAY, N. J.

Largest and most spacious on the coast; every modern comfort and facility; orchestra 16 pieces; billiards, tenpins, shuffleboards, lawn tennis, golf, magnificent beach front; driveway and promenade three miles long. Rooms with private baths when desired. Rates $15 to $35 per week. Special reduction for July. Write for booklet.
H. M. CAKE.
Also Hotel Normandie, Washington, D. C.

SUMMER VACATION TOURS. East via Great Lakes, Rail, River and Ocean. "A Wonderful Book." 60 pages, with Maps, of Routes and Rates, Northern and Eastern resorts. FREE on application or mailed for 2 stamps.
WM. A. FLETCHER,
Tourist Agent, 103 Adams-st., Chicago.

HOTELS.

THE PARK HOTEL
BUFFALO, N. Y.
Cor. Delaware-av. and Amherst-st.
Opposite East Gate Exposition
EUROPEAN PLAN, $1.00 PER DAY and UPWARDS
Take Jefferson-st. car, or Main-st. car, marked Zoo, or N. Y. Central Belt Line to Delaware-av. Station.
FIRE PROOF. Exceptional Cafe service at reasonable prices. Electric Bells and Lights throughout. Perfect transom ventilation.
E. M. BRAWNER Manager.

Revell's Desks
THE LARGEST DISPLAY.
THE LOWEST PRICES.
ADAMS AND WABASH

FAIRMONT COAL

From the Mountains of West Virginia.

Not "just as good" as some other coal, but *the standard* steam fuel.

Also best for manufacture of gas and for domestic use.

Fairmont Coal Company,
Old Colony Building, - Chicago.

YARDS—
15th and Loomis-sts.
13th and Lumber-sts.
71-st. and Madison-av.

Telephones, Harrison 185-186.

Fairmont Crushed Coke—Better and cheaper than hard coal.

THE TRIBUNE PRINTS ALL THE NEWS.